Washington will be the center of historic celebrations next year in honor of the founder of the Nation. Plan to visit the Federal City.

The Washington Post.

Today—Not so warm.
Tomorrow—Fair.
Yesterday — Highest, 98; lowest, 76.
Details on page 19.

NO. 20,137. ENTERED AS SECOND-CLASS MATTER. POSTOFFICE, WASHINGTON, D. C. WASHINGTON: TUESDAY, AUGUST 4, 1931. COPYRIGHT, 1931, BY THE WASHINGTON POST CO. THREE CENTS.

LINDBERGH OFF TO BAKER LAKE; RADIO IS MUTE

Plane's Signal Weakness Keeps Friends From Being Anxious.

ROUTE FAR TO NORTH CHANGED SLIGHTLY

Hundreds Cheer Colonel and Wife in Taking Air at Churchill.

Churchill, Manitoba, Aug. 3 (A.P.). Bound for Baker Lake, 375 miles distant, Col. and Mrs. Charles A. Lindbergh streaked away today into a northland illuminated by Aurora Borealis and filled with static, which drowned the radio signals of their speedy plane.

The atmospheric conditions after the Lindberghs left here at 1:45 p. m. (E. S. T.), were so unfavorable that neither the radio of their plane nor the station at Baker Lake could communicate with the outside world.

The many futile efforts of the Ottawa, Churchill and intermediate official and amateur stations to contact the Lindbergs led Government authorities at Ottawa to express the belief the static would not permit any word to filter through the ether until morning.

Were Due by 7 p. m.

Even the most leisurely flying along the rocky shore of the west side of Hudson Bay would have brought the flying couple to Baker Lake by 7 p. m. (E. S. T.).

They had spent the morning thoroughly overhauling their plane, replenishing its fuel supply and checking engine and radio. To make sure that all was well, and that they would not be cut off from the world again as they were for hours before and after their arrival at Moose Factory, the fliers circled over this town, trying their wireless, before heading into the north. Hundreds of cheering workers lined the shores as the Lindbergh plane dipped in a final salute.

At Baker Lake they will find a small settlement of a few whites, including only one woman, and native Eskimos. From there they will turn westward, heading toward Aklavik, 1,115 miles away.

Original Route Changed.

Statements made by Col. Lindbergh before he left here today were erroneously interpreted as meaning he would pursue the original northerly course he had plotted from Baker Lake to Aklavik. Later it was learned that his plans now are to traverse a longer route to the south over a more densely populated territory. This will take him from Baker Lake 650 miles due west to Hunter Bay, thence 275 miles to Fort Norman, and from there 350 miles to Aklavik.

"I would rather be in a plane than anywhere else," Mrs. Lindbergh told the eleven women inhabitants of Churchill, who gathered beside their ship. "I feel safe with Charles at the controls."

As they proceed northward the nights are getting shorter and the northern lights more brilliant. They had only five hours of darkness here last night, and that period was made

Continued on Page 5, Column 2.

Footprints Found Near Girl's Body

May Prove Clue to Killer of Texas Choir Singer; Sweetheart Held.

Aransas Pass, Tex., Aug. 3 (A.P.).—Through footprints o' a man's bare feet on a Texas beach, officers hoped to identify the slayer of Miss Dorothy Doris Symon, 18, attractive church choir singer, whose body clad in a bathing suit was found Saturday night in a shallow grave strewn with sea weed. There were marks on the throat.

Newton Yarberry, her sweetheart, was arrested and charged with murder.

Deputy Sheriff J. D. Barber said presence of water in the girl's lungs led officers to believe she was strangled while held under water. Footprints were found leading to and from the improvised grave, indicating that the slayer carried the body.

Deputy Sheriff Barber said officers learned that Miss Symon was last seen alive with Yarberry. They said she left her home to attend choir practice Thursday night and told a friend she had a date to go swimming.

Economic Conference Will Be Held in Utah

Salt Lake City, Utah, Aug. 3 (A.P.). Gov. George H. Dorn, of Utah, today issued a call for the Western Economic Conference in this city August 17. He said its purpose is to work out relief for drought sufferers, farmers unable to finance seeding, and the live stock industry. Governors of Washington, Oregon, California, Idaho, Wyoming, Montana, Colorado, Nevada, Utah, North Dakota, South Dakota and Nebraska were asked to attend or send representatives.

Others invited included the Secretary of the Interior Department, the Secretary of Agriculture, the Red Cross, Federal Intermediate Credit Banks, the railroads, and the live stock associations.

HITS PEARSON

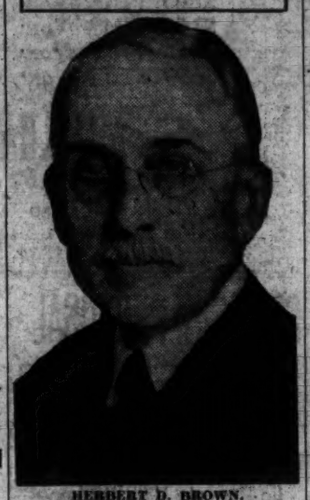

HERBERT D. BROWN.

WORLD PLANE READY TO RESUME VOYAGE

Damaged Wing Delays Pair at Khabarovsk; Far Behind Post, Gatty Mark.

Tokyo (Tuesday), Aug. 4 (A.P.).—A Rengo News Agency dispatch from Khabarovsk, Siberia, today said repairs were completed on the plane of the American fliers, Hugh Herndon, jr., and Clyde Pangborn, and that they apparently planned to continue their round-the-world dash.

The dispatch said the repairs were completed at 8:40 a. m., Tokyo time, today (6:40 p. m., E.S.T., Monday), but that the fliers were delaying their flight across the North Pacific on account of unfavorable weather. High winds whipped across Japan and the region to the north. The fliers did not set any definite time for their takeoff to Nome.

Later dispatches said the fliers denied New York reports that they had considered abandoning their round-the-world flight attempt. They said they would continue as soon as weather reports indicated conditions were more favorable.

New York, Aug. 3 (A.P.).—Mrs. Hugh Herndon, jr., today received a cable from her husband announcing that he and Clyde Pangborn had abandoned their attempt to beat the Post-Gatty round-the-world flight record because a wing on their plane had been damaged.

The message was sent from Khabarovsk, eastern Siberia, where the fliers had landed at 1:50 a. m. (E.S.T.) today. At that time they were 22 hours and 58 minutes behind the time of Post and Gatty.

Tonight there were reports in aviation circles here that the pair would ship their plane to Tokyo and, when repairs had been completed, attempt to fly nonstop from there to Seattle.

Mrs. Herndon, who came to New York yesterday from her father's home in Loudonville, N. Y., and Mrs. Dixon Boardman, mother of Herndon, both expressed unhappiness over the abandonment of the round-the-world flight, but said they were proud of the fliers' grit and glad they had shown good judgment in giving up the race "as soon as they saw the last chance had gone."

It was explained by a representative of the fliers that a message received in Wenatchee, Wash., by Mrs. Opal Pangborn from her son today, in which he said, "Motor and ship fine; will bring home record or bust," had been relayed to her from New York nearly two days ago.

Tokyo, Aug. 3 (A.P.).—Clyde Pangborn and Hugh Herndon, American Globe-encircling aviators, arrived at Khabarovsk, Eastern Siberia, at 3:50 p. m. (1:50 a. m. E.S.T.), after flying 950 air miles from Chita, Siberia, through rain and fog that hid the Khingan Mountains, over which they soared.

A Rengo News Agency dispatch, re-

Continued on Page 5, Column 1.

Muscle Shoals Board To Receive Proposals

Florence, Ala., Aug. 3 (A.P.).—S. F. Hobbs, of Selma, Ala., newly appointed chairman of the Muscle Shoals Commission, in a statement at the conclusion of its meeting here tonight, announced the commission will receive proposals for leasing and operating the Muscle Shoals project "in the interest of fertilizer production and agriculture" at Washington September 1.

Edward A. O'Neal announced shortly afterward that the American Farm Bureau Federation, of which he is president, at that time would submit a bid for leasing the entire project. He declined to amplify this statement prior to submission of the bid.

BROWN ASSAILS ABSURD JOBS IN VIRGIN ISLANDS

Efficiency Bureau Chief Declares Positions Unauthorized.

CHAUTAUQUA FRIENDS HELPED BY GOVERNOR

Entertainment Director, at $4,800 Annually, Stages Operas for Natives.

(Picture on Page Two.)

The action of Paul M. Pearson, American Governor of the Virgin Islands, in hiring a "director of public entertainment" and paying him $4,800 a year to regale the poverty-stricken natives with Gilbert and Sullivan operettas, served to lift the curtain on a long-smoldering row yesterday.

Herbert D. Brown, chief of the Bureau of Efficiency, openly turned on Gov. Pearson and accused him of flaunting Congress and exceeding the authority that Congress had given him.

It was Mr. Brown who recommended that the Virgin Islands, St. Thomas and St. Croix, be transferred from the Navy Department to the Interior Department, and it was he who urged President Hoover to name Dr. Pearson as the first civilian governor.

Break of Long Standing.

That Mr. Brown had broken with the man he sponsored has been generally known for some time. About a month and a half ago, it was reported—and not denied—that Mr. Brown had asked President Hoover to remove Gov. Pearson.

While Mr. Brown declined to discuss the matter yesterday, it was learned in other quarters that he had filed a 75-page complaint against Gov. Pearson with President Hoover. President Hoover turned the charges over to Secretary of the Interior Wilbur. This far Secretary Wilbur has taken no action.

Until yesterday, Mr. Brown had remained silent about his feelings in regard to Gov. Pearson.

What stirred him to talk was a dispatch which The Post received from its correspondent in the Virgin Islands, Robert B. Smythe, and which was published Sunday.

In the article Mr. Smythe told how Gov. Pearson had surrounded himself with friends who worked under him when he conducted the Swarthmore Chautauqua, and how he had even imported stenographers to St. Thomas, although there existed a plethora of stenographers educated in the local high school.

Friend Gets $4,800 Job.

The Post correspondent also found that Gov. Pearson had created a new and unauthorized job for his old friend of Chautauqua days—Ralph Dunbar. Mr. Dunbar was made "director of public entertainment," a job calling for a salary of $4,800 a year.

Thus far Director Dunbar has staged "Pinafore" for the Negroes of the islands, and he is now planning to put on "Pirates of Penzance."

Gov. Pearson also has created another job not authorized by Congress—"director of adult education." This pays $3,900 a year and is held down by Mary L. Flynn, who also

Continued on Page 2, Column 2.

Early Morning Fire Empties Apartment

250 Tenants Are Forced to Street in Their Night Attire.

Fire breaking out early this morning in a clothes closet on the fifth floor of the eight-story Francis Scott Key apartments at 600 Twentieth street northwest forced the 250 tenants out of the building in their night attire. Many brought their pets. Others hastily carried out suit cases and other belongings.

The fire broke out in the apartment of Mr. and Mrs. Earl Gray, who were out at the time. It was discovered by J. H. McCuen who lives in the adjoining apartment. He smelled smoke as he was about to retire. After breaking the glass in the fire alarm on the floor, he hastened to the corner and pulled the alarm box.

Firemen quickly extinguished the blaze but the smoke was so dense throughout the building that the tenants were not allowed back in their quarters for several hours.

DEFIES GANGS

DAVID BURNET.

GANGSTERS DEFIED BY REVENUE CHIEF

No Exemption for Master Minds in Tax Law, Burnet Warns.

(Associated Press.)

The income tax laws "are still on the statute books" and there are no exceptions to "master minds," David Burnet, commissioner of Internal Revenue, said yesterday in hurling a defy to gangsters throughout the country.

It was the bureau's intelligence section, under Elmer Iry, its chief, that ferreted out the hidden incomes of Al Capone and other Chicago gangsters, sending some to jail while Capone awaits trial charged with evasion of income tax laws.

Mr. Burnet's challenge was printed in the Internal Revenue News, a monthly service bulletin.

"In the eyes of the Federal Government a gangster is merely a person and not a personage," he said. "Recently indictments have been secured against a number of men whose names have figured prominently in the press as opponents of constituted authority.

"Some are in the penitentiary, others are headed in this direction, guided to their journey's end by the effective and determined work of the representatives of several cooperating agencies. The Bureau of Internal Revenue takes a natural pride in its part of this accomplishment, not because of the notoriety of the men involved but because it is a forward and compelling step in the disintegration of organizations that have let them go aboye the law.

"I have read that others are 'aspiring to vacant throne.' Speaking for one branch of the Federal service my only observation is that the income tax laws are still on the statute books. There are no exceptions for master minds.'"

Carol and Helen Will Be Friendly

King Says Divorce Was by Pact but Michael Will Continue as "Tie."

Bucharest, Aug. 3 (A.P.).—King Carol was reported today to have discussed with a British newspaperman, for what he said was the last time, his divorce from former Queen Helen. The king is quoted as declaring that their divorce was a pact, but that Crown Prince Michael, their son, remained "a tie" between them.

The king was reported to have said he discussed the affair "in order to kill forever the wild inventions which have been disseminated so persistently."

Every father and mother, the king said, would understand the importance of such a link as their child.

Friendly relations, he was quoted as having said, would continue between himself and Helen.

GERMAN CREDIT RENEWAL GIVEN BY WORLD BANK

Same Step by England, France and America Believed Near.

COMMITTEE TO VIEW NEW FUND SATURDAY

Officials in Berlin Express Great Satisfaction Over Action.

Basel, Switzerland, Aug. 3 (A.P.).—The Bank for International Settlements went to the temporary relief of Germany again today. The directors voted renewal of the bank's participation in the $100,000,000 rediscount credit which expires Friday.

It was generally assumed the Bank of France, the Bank of England and the Federal Reserve Bank of New York would act in agreement with the World Bank and thus make the entire $100,000,000 available for the Reichsbank for a period up to three months.

It was understood the Bank of France already had given its approval and it was confidently believed the Federal Reserve would continue its participation. A spokesman for the Bank of England, however, again asked for time to consult his directors.

More far-reaching in its possibilities for restoring German financial stability was the action of the World Bank directors in constituting a special committee to study Germany's immediate needs for new credits and to examine the possibility of converting existing short-term credits into long-term loans.

Meeting Set for Saturday.

The directors set the first meeting of this committee, of which Albert H. Wiggins, of New York, is the American member, for next Saturday afternoon at Basel. In well-informed quarters it was suggested that after organizing here the investigators would move to Berlin.

Taking note of a statement of accounts showing the bank's position July 31, an official communique issued after today's brief session said, "The total for this statement is 1,632,000,000 Swiss francs (about $318,240,000), or a reduction of 148,000,000 francs (about $28,860,000), as compared with the previous statement."

The communique explained that the decline was due in part to the Hoover war debt plan and in part to the fact that some central banks had been "compelled to sell foreign exchange in order to meet withdrawals of capital from various European markets."

Satisfaction in Berlin.

Berlin, Aug. 3 (A.P.).—German official circles today expressed great satisfaction at news that France and the United States have granted Great Britain a rediscount credit of $250,000,000.

German commentators saw in this action renewed evidence that a

Continued on Page 3, Column 7.

Diplomatic Immunity Granted Miss Dawes

Evanston, Ill., Aug. 3 (A.P.).—Diplomatic immunity from police court appearance was extended today to Miss Virginia Dawes, daughter of Gen. Charles G. Dawes, American Ambassador to the Court of St. James.

Police notified her she need not appear in court on a charge of speeding 45 miles an hour, but that she might send in $5 to cover her fine. Miss Dawes did not want to come to court for fear she would be photographed and the ambassador might hear of her encounter with the law.

Director of Traffic Plans Ban Upon Defective Autos

Action Against Operators Proposed After Titling Job Is Complete; Adoption of Inspection System Favored to Find Mechanically Imperfect Cars.

Traffic Director Van Duzer plans to take action against operators of mechanically imperfect automobiles as soon as he can spare time from the job of titling Washington's cars, he told The Post yesterday.

He said he considers cars that have outlived their usefulness, whose faulty brakes and general disrepair menace motorists and pedestrians alike, a hazard second only to "mechanical imperfection in the driver himself."

Indorsing the stand taken editorially by The Post, Mr. Van Duzer said he has already made a preliminary study of this problem and plans to take remedial steps in the near future.

He favors Pennsylvania's method of ruling mechanically unfit automobiles off her arteries by means of an annual or semiannual garage check on the condition of motor vehicles licensed, he said.

Periodically every automobile would be gone over by skilled mechanics, who would check brakes, steering apparatus, mirrors, windshield wipers, headlights and other features, to see that the car was in a safe condition for operation.

If the check disclosed a low safety rating, Mr. Van Duzer said, the Traffic Bureau would only need to withhold registration until mechanics certified a car's fitness to operate again.

The traffic director said he has already discussed the matter with a number of dealers, and found a general willingness to cooperate.

A plan superior to that of allowing dealers and garage men final say as to an automobile's mechanical perfection would be a system of official inspections by a staff employed by the District for the purpose, he said.

This would preclude possibility of a dealer seizing the opportunity to benefit personally and financially by the arrangement, as the driver would be permitted to select any garage he saw fit to make repairs recommended by the inspector, said Mr. Van Duzer.

He added, however, that lack of funds for the employment of inspectors makes immediate institution of such a plan impractical in the District, and it is possible that the first method, with modifications, will have to be followed here.

Rescue Squad Makes Run Of 50 Miles Against Death

A 50-mile race against death was begun early today by the Fire Rescue Squad and a brain specialist, who sped to the Fauquier County Hospital at Warrenton, Va., in an attempt to save the life of Miss Mary Ann Tracey, 23 years old, of Silver Spring, Md., who is near death from injuries received in an automobile accident.

Oxygen and heart stimulants were carried to the hospital by the Fire Rescue Squad and will be used in an effort to prolong respiration. Dr. Harry H. Kerr, a brain specialist, was speeding to the hospital to perform an emergency operation on Miss Tracey's skull, which was fractured in the accident.

Mrs. Louis Coffman, 31 years old, of 6316 Second street northwest, is also in a serious condition in the same hospital from concussion of the brain. William Armstrong, 24 years old, of Kensington, Md., a student at George Washington University, is also seriously hurt. He has a fractured pelvis, a broken arm and possible internal injuries.

The call for oxygen came shortly

Continued on Page 2, Column 6.

OUTSIDE INTERESTS BEGIN NEGOTIATIONS TO LEASE TROLLEYS

Willing to Invest Millions to Modernize Two Systems.

COMMISSION IS BUSY MAKING VALUATIONS

Promoters Indicate Cut in Fares and Improvement in Service.

Negotiations are under way for the lease of the Washington Railway & Electric Co. and the Capital Traction Co. by foreign public utility interests with the aim of modernizing and consolidating the operation of both systems under a third corporation.

This was confirmed last night by A. K. Shipe, of Esch, Kerr, Woolley, Newton & Shipe, attorneys and counsellors, with offices in the Transportation Building, who are representing the outside capitalists. Mr. Shipe declined to reveal the identity of his clients, but said they are experienced in street railway operation and public utility matters.

The interests have plenty of money and are willing to invest several million dollars in a program of rehabilitating the two street railway systems if the deal goes through, according to their counsel, who stated that the negotiations are still in a tentative stage.

A thorough checking of the properties and stock of both companies and a survey of the problems of electric railway operation in the District is already under way, and officials of the two lines are understood to be favorable to the proposal. The chief obstacle just now is the legal interpretation that is to be put on the street railway merger act of March 4, 1925. If this is interpreted favorably, the deal will probably go through in the near future; otherwise, it may have to await approval of Congress.

Would Lease Both Lines.

Under the plan, as presented to the street railway companies, the outside interests will probably form a local corporation and will lease both lines for a considerable period. With the authority of operation in their hands they will junk most of the street cars and some of the tracks of the traction companies and will replace them with up-to-date carriers. Some track changes will be made, and the two lines will be operated so that there will be no friction or duplication in service.

The promoters have indicated, it is understood, they will even be able to reduce the present fares, while at the same time provide a greatly improved service. By providing attractive transportation and lower costs they believe the railway systems will reward their investments by bringing in a considerably better return than the 4 per cent average now received.

The deal must have the approval of not only the directors of both railways, but the Public Utilities Commission. As to the former, little opposition is likely to be raised in view of the present market value of the stock. And, unless the commission sees an obstacle in the street railway merger act or the LaFollette anti-merger law, there will probably be no official objection.

The 1925 act states in part: "That any or all of the street railway companies operating in the District of Columbia be, and they are hereby, authorized and empowered to merge or consolidate, either by purchase or lease. * * * Provided, that no merger of said companies shall be finally consummated until the same is approved by a joint resolution of Congress."

Sought for Several Years.

Attorneys representing the promoters believe that this act does not prevent a consolidation through lease of the two companies.

Merger of the street railways has been sought for several years before Congress. A number of plans have been advanced, but each has been opposed successfully by one faction or another.

Meanwhile, with the raise in fares last summer to 10 cents cash and four tokens for 30 cents and the growing competition of taxicabs, the street car companies have been steadily losing patronage and revenue. During the taxicab rate war of the past ten days their daily income dropped approximately $1,000 a day for each line.

For the first six months of this

Continued on Page 7, Column 1.

Severe Winter Is Seen If Rail Men Get No Aid

President of Brotherhood Says Roads' Executives Have Rejected Proposal for Joint Parley to Consider Solution of Unemployment.

Cleveland, Ohio, Aug. 3 (A.P.).—The 350,000 unemployed railroad workers in this country will face "a very severe winter" unless something is done soon for their relief, David B. Robertson, president of the Brotherhood of Locomotive Firemen and Enginemen, said today.

A request of executives of the 21 railroad labor organizations comprising the Railway Labor Executives Association, of which Mr. Robertson is chairman, that railroad executives meet with them to consider a solution of unemployment has been rejected, Mr. Robertson said, as well as a counter-proposal of the lines that each deal separately.

Mr. Robertson said the labor executives have not yet decided what their next step will be, but would probably meet in about two weeks to determine it.

The brotherhood chief said that the railway unemployed were being helped now by funds contributed by employed fellow workers, but these funds were almost exhausted. He said outside help is imperative.

The labor executives made the proposal for the general conference with the railroads last spring, suggesting that such railroad problems as regulation of highway, waterway and pipeline transportation services "to eliminate unfair competition" be discussed along with the labor problems. The labor executives wanted also to discuss the six-hour day and the five-day week as an unemployment solution.

The railway executives argued that diversity of labor problems throughout the various systems prevented them from dealing with them as a group and that individual lines were trying to solve unemployment problems.

(United Press.)

Organized railroad labor, seeking shorter work-days and work-weeks as permanent preventives of unemployment, has been unsuccessful in an

Continued on Page 3, Column 5.

CUBAN POLICE HELD FOR GENERAL STRIKE

Havana Unions Walk Out in Sympathy With Street Car Employes.

Havana, Aug. 3 (A.P.).—Police reserves were held at headquarters tonight and Maj. Rafael Carrera, chief of national police, ordered that all meetings of more than three persons be dissolved as unions affiliated with the Cuban National Labor Confederation prepared to strike at midnight for 24 hours.

Typographers walked out at 6 p. m. to return tomorrow evening at the same hour. The Spanish language dailies, hence, will not publish tomorrow, although the Havana Post and Telegram, English papers, will print their regular editions.

It still was not known this evening just how many of the 30 or more organizations affiliated with the confederation would join in the strike, which is intended as an expression of sympathy with striking street railway men and of protest against the imprisonment of labor leaders, closing of labor centers and banning of assemblies.

Bus company employes indicated they would not strike. Union officials claimed the walkout, however, will involve most of the 40,000 or more workers in other lines connected with the federation. Street car service was suspended again tonight until 6 a. m. tomorrow.

About 120 of the normal 450 to 500 street cars were operated today.

Strikers and police fired on each other in Marianao suburb, but so far as could be learned no one was injured. Other cars were stoned, and police several times had to dissolve groups of strikers.

About 500 of the 2,400 strikers, only ten of whom have returned to work, gathered this evening to consider the offer made by Frank Steinhart, president of the Havana Electric Railways Co., to try to adjust the wage reductions put into effect August 1. The strikers issued a manifesto thanking the public for supporting them. Few persons rode the cars today or yesterday.

Emergency Operation Performed on McAdoo

Santa Barbara, Calif., Aug. 3 (A.P.). William Gibbs McAdoo, former Secretary of the Treasury, was recovering today from an emergency abdominal operation performed last night.

McAdoo, here working on his autobiography, was stricken suddenly and removed to a hospital where the operation was performed immediately. Dr. Rexall Brown, his physician, said he is "resting well and there is no danger of complications."

14 ARE OVERCOME BY EXTREME HEAT

Second Highest Mark for Year Reached; Five Treated From Cell Block.

The second hottest day of the summer descended on Washington yesterday, sending fourteen heat victims to the hospital and playing havoc with 175 prisoners in a small cell block at Police Court. The maximum temperature was 98 at 2 o'clock in the afternoon, exceeded once before this summer by 1 degree, on July 20. Kiosk temperature was 101 degrees.

Thundershowers last night sent the temperature down to 84 degrees, slightly cooler weather is predicted for today, with continued warm weather tomorrow.

Washington was the second hottest city of 56 listed by the United States Weather Bureau. Baltimore was the hottest with a 100-degree official temperature.

Five of the fourteen receiving hospital treatment were prisoners in the cell block. Fifty others were affected by the heat, but did not require hospital treatment. All the prisoners who were not affected were given air in the court yard, after the wholesale heat attack.

Two women who live at the same house, succumbed to the heat at the same time. They collapsed while talking together in front of a downtown department store. They were Mrs. Lucille Houimet, 25 years old, of 300 Ninth street northeast, and Mrs. Helen Thompson, 32 years old, of the same address. They were taken to Casualty Hospital in a passing automobile and returned to their homes later in the afternoon. Mrs. Thompson had virtually recovered early last night, but Mrs. Houimet was reported to be still suffering.

Henry Loeffler, 56 years old, of 612 Maryland avenue southwest, was treated by the Rescue Squad. After collapsing at his home, William Wakeman, 21 years old, a truck driver, of Takoma Park, Md., reeled over while on foot at Tenth and F streets northwest. He was taken to Emergency Hospital.

Jack Stephenson, 52 years old, of Alexandria, Va., was felled by the blazing heat at Fourteenth street and Constitution avenue northwest. He was treated by the Rescue Squad and then went home.

Two men, whose identity had not been learned at an early hour last night, were treated by the Rescue Squad. One collapsed at 117 M street southeast and the other at Eleventh and Maryland avenue southwest.

Alfred W Reese, 41 years old, of 1321 Four-and-a-half street south-

Continued on Page 3, Column 4.

$25,000 Missing From Mail As Liner Docks Starts Quiz

New York, Aug. 3 (A.P.).—Postal authorities have been investigating the disappearance of a package containing $25,000 in currency from a mail pouch delivered here by the Cunard liner Mauretania, it was disclosed tonight.

The currency, consigned to the New York branch of the Royal Bank of Canada, was the only piece of mail missing from the pouch, which arrived here on June 8 from Nassau, Bahamas.

Since the outer seal of the pouch were unbroken and signs of tampering were absent, postal inspectors were of the opinion the theft occurred in Nassau.

Every employe who handled the mails in any way was questioned as a matter of routine by Cunard officials, but none has been able to throw any light on the mystery, so far as could be learned.

The record of the theft has been sent by postal inspectors here to Washington, indicating the investigation has been closed. Officials of the Royal Bank of Canada declined to discuss the matter.

The currency package apparently was extricated by slitting an inner pouch and a leather bag.

Summary of Inside Pages

Pages.
2.—John J. Daly Feature.
Claims Pacts May End.
Latin-American Dispatches.
Stimson Plan Praised.
3.—When Washington Was Younger.
The Girl About Town.
3 Killed in Chicago Riot.
4.—Radio Disruption Feared.
5.—Tokyo Aviators Fail.
6.—Editorials.
7.—Woman Regains Citizenship.
8.—Society.
9.—Radio Programs.
Contract Bridge.
Women's Features.
10.—News of the Suburbs.
11.—Engineer Saved in Crash.
12.—About the Showshops.
13, 14, 15.—Sports.
16.—The Post Comics.
17, 18.—Financial News.
20.—Driver Held in Attack Vengeance.
Painters Complain of U. S. Wages.
Shot Misses Attorney.
The Once Over.
Vital Statistics.

MEXICO'S TREATIES ON CLAIMS MAY END

Twice Renewed Pacts Now Involve $600,000,000 Asked by U. S. Citizens.

By J. B. McDONNELL.

The treaties with Mexico, providing for settlement of private claims of citizens by mixed claims commissions, will not be extended, but will expire at the end of this month unless there is an entirely unforseen change in the situation.

Whether a new treaty will be agreed to remains to be seen, but the status of the negotiations between this Government and Mexico is such that there seems to be no prospect of an immediate agreement, and it probably will take several months to agree on a basis of settlement.

There has been a suggestion that the Mexican government might pay to the United States a lump sum in settlement of all American claims within the scope of the existing treaties. The United States would assume responsibility for the payment of the claims of its own citizens under this plan.

Pending the outcome of the negotiations with Mexico there will be no action on the claims of American citizens, many of which are of years standing, dating back to the regime of Huerta and the campaigns of Villa.

$600,000,000 Involved.

Claims filed by American citizens before the general and special mixed claims commissions named, under the expiring treaties total more than $600,000,000, though the total amount claimed probably would be very materially cut down in any settlement of the claims in view of the predilection of claimants not to err on the side of understatement in filing claims for damages.

The treaties have expired and been extended twice. It had been hoped that another extension could be agreed to before the end of this month.

The United States has a great deal more to lose than has Mexico, however, and the government of the neighboring republic apparently is anxious to get whatever advantage it can out of negotiations incident to a new treaty. Mexico already has laid down certain conditions which are unacceptable to the United States. For one thing, she wants all sessions of the future commission held in Mexico City.

Exclusion of Claims Sought.

Mexico also wants excluded from consideration all claims of American citizens growing out of the regime of Huerta and the activities of Villa. President Huerta, Mexico points out, was not properly at the head of the Mexican government, but was a rebel, and therefore Mexico should not be held responsible for damages incident to his usurpation of power.

And, just by way of bolstering her argument, Mexico points out that the United States Government thought the same thing about Huerta and refused to recognize him as the government of Mexico. Villa never got to the Mexican presidency, and, Mexico argues, there is less justification for holding the Mexican government responsible for the activities of a bandit, or a rebel, against whom it took vigorous action.

There are other points at issue, too. Mexico does not like Fred K. Nielson, American international lawyer of wide experience, who is the American member of the existing general and special claims commissions.

Speeding Up Tried.

Mr. Nielson has sought to have the work of the commission speeded up, and recently registered his objection to the manner in which Fernandez MacGregor, Mexican commissioner, and Horacio Alfaro, of Panama, presiding commissioner, were settling American claims without consulting the American commissioner. Mr. Nielson politely expressed his opinion that an international commission of three should function as a commission of three.

Subsequently apparently inspired newspaper stories appeared in Mexican newspapers and were sent to the United States saying that Commissioner Nielson was persona non grata to Mexico.

Although State Department officials refuse to discuss the pending negotiations, it is understood that this country has let it be known that it has had a change of heart since the day it approved the naming of Mr. Alfaro as presiding commissioner, and if and when a new commission is formed, it will be headed by a different presiding commissioner.

The negotiations are being watched with keen interest by many Americans.

Report on Slaying Of Girl Submitted

Columbia Student Held to Have Disobeyed Advice; Killer Not Found.

(Associated Press.)

A detailed report on the death of Henrietta Schmerler, Columbia University research worker, on the White River Apache Indian reservation in Arizona was forwarded by the Indian office yesterday to Columbia authorities.

Commissioner Rhoads did not disclose the exact contents of the report, just received from Superintendent Donner, of the Apache Reservation, but it was indicated it reemphasized previous statements that the young woman had disregarded advice of Government workers in studying the Indians.

NOTICE TO SUBSCRIBERS

While enjoying your vacation you may have the news from home brought to your summer address by The Washington Post without additional charge. Simply call The Post Circulation Department—National 4205, and give your vacation address. Be sure to say, "I am at present a subscriber to The Washington Post."

THE WASHINGTON POST

PRESIDENT HOOVER WITH OFFICIALS OF VIRGIN ISLANDS

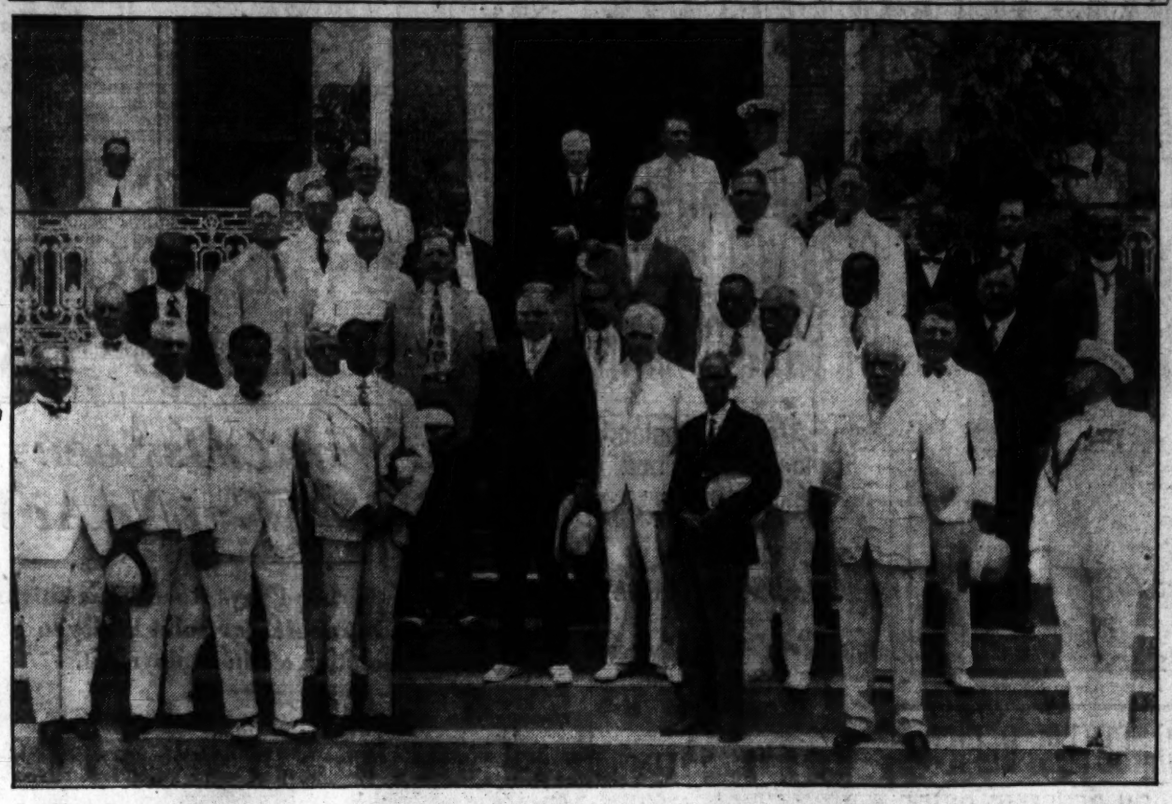

President Hoover, photographed with the Governor and Council of the Virgin Islands while the Executive was on his West Indies cruise last spring. On President Hoover's right is Secretary of War Hurley and on the President's left is Governor Pearson.

VIRGIN ISLANDS JOBS ATTACKED BY BROWN

Efficiency Bureau Head Says Gov. Pearson Is Acting Beyond Authority.

Continued from Page 1.

was associated with Gov. Pearson when he was running a chautauqua.

In denouncing Gov. Pearson's acts yesterday, Mr. Brown, the Bureau of Efficiency chief, pointed out that Congress, in appropriating money for the Virgin Islands, had clearly specified how the money was to be spent and had listed each job that was to be filled by the governor.

Congress, he said, did not authorize $4,800 for director of public entertainment, or $3,900 for a director of adult education, and consequently Gov. Pearson exceeded his authority when he created just jobs and set out to pay such salaries.

In the opinion of Mr. Brown, the appointment of a man who put on Gilbert and Sullivan operettas in a community that is struggling to buy bread was "absurd."

In a statement, Mr. Brown said:

"'I have read the article published by Robert B. Smythe in The Washington Post in regard to the Virgin Islands, and I am distressed at the unfortunate condition of affairs there.

Not Authorized by Congress.

"I am particularly out of sympathy with Gov. Pearson's action in creating high-priced positions that were not authorized by Congress, and in filling those positions with friends from his home town in Swarthmore, Pa.

"It was through my interest in the work now being carried on by two Philadelphia Quakers in the Bureau of Indian Affairs—Mr. Rhoads and Mr. Scattergood—that prompted me to look in the same quarter for a man of their spirit to take up the work in the Virgin Islands. I wanted somebody with the missionary spirit.

"I appealed to the Quakers in Swarthmore and Philadelphia, and was assured that Dr. Pearson possessed the necessary qualities.

Regrets His Recommendation.

"I hesitate at this time to go into all the causes that have induced me to change my opinion about his qualifications. There is nothing that I have regretted more. I had much rather face public criticism myself than to jeopardize the welfare of the islands."

The Interior Department evidently is going to side with Gov. Pearson in the latter's controversy with Brown, for yesterday Assistant Secretary of the Interior John H. Edwards issued a statement that was tantamount to a defense of the Virgin Islands' executive.

"The present governor," said Edwards, "was selected by Mr. Brown. He has been in the islands slightly more than four months. During this period the transfer from naval to civil administration has been under way and has not yet been entirely consummated."

Assistant Secretary Edwards said the cost of the central administration of the islands under the civil government is $126,000, whereas the cost under the Navy Department was $139,000.

Under the Bureau of Efficiency setup, Assistant Secretary Edwards said, the cost of the central administration was to be $96,586.

"The Department of the Interior and not the governor," he said, "transferred from municipal expenses to central administrative expenses certain positions which increased totals to $126,000, but caused a corresponding decrease in municipal expenses."

Brown Asked for Survey.

Mr. Edwards said that only four positions were created that had not been recommended by the Bureau of Efficiency. One of these, he said, was the post of Commissioner of Industries. Such an official he said, was essential in order that Mr. Brown's $60,000 hotel plans and his $106,000 homestead plans might be carried out. The appropriations for these two plans did not provide for an official to direct the work.

To illustrate how the Interior Department is seeking to cut down expenses in the Virgin Islands, Assistant Secretary Edwards pointed out that Gov. Pearson uses a Chevrolet automobile, whereas his predecessor, the Naval Governor, used a LaSalle.

Purchased from Denmark in 1917 for the ridiculously high price of $25,000,000, the Virgin Islands always have constituted a problem for the American Government.

At the outset, Uncle Sam made the natives American citizens, and then proceeded to lavish attention and money on them, until the annual appropriation was averaging half a million dollars a year.

Two years ago Congress asked Mr. Brown to make a survey of the islands and work out some plan whereby the islands might be made self-supporting. At that time, a naval officer, Capt. Waldo Evans, was serving as governor, and most of the administrative work was being done by Navy men.

In the end Mr. Brown became convinced that if the natives were to be encouraged to acquire homesteads and go in for diversified farming; if hotels were to be erected and a bid made for tourist traffic, if the sugar industry and the bay rum industry were to be stimulated, then a civilian governor, rather than a naval governor, would be needed. Secretary of the Navy Adams agreed with him.

Last winter, President Hoover issued an order transferring the islands from the Navy Department to the Interior Department. At the same time he named Dr. Pearson as governor. Prior to this, the President had asked Mr. Brown to recommend somebody, and, as has been explained, Mr. Brown recommended Dr. Pearson.

Relations Strained Early.

The relations between Mr. Brown and Dr. Pearson evidently became strained before the new governor left for his post. Mr. Brown objected to his taking so many persons with him to the capital at St. Thomas.

Thus the two men must have been on the "outs" when President Hoover visited St. Thomas in the course of his Caribbean cruise last spring. It was on his return that the President described the Virgin Islands as an "effective poorhouse."

That the present controversy over the Virgin Islands will be aired in Congress next December seems certain, for Congress is exceedingly jealous and likely to become exceedingly wrathful when officials set up offices for which there is no congressional authority.

Life in Virgin Islands One Grand Sweet Song

By JOHN J. DALY

GIVEN time, the United States will have a Paradise of its own; down in the Virgin Islands.

Only one tourist has visited the tropical pastures this summer. He is sending back to The Post some glowing reports. If only one-tenth of what he writes is true, soon there should start a stampede by steamer and plane for these romantic southern shores, where the illiterate enjoy all the exquisite pleasures of having Swarthmore professors read books to them, where Chicago letter carriers become postmasters, where college students (of Swarthmore) their first year out, attain financial heights seldom scaled by bank presidents.

For many years, scientists have been searching for the precious spot on earth where Adam and Eve lived in the Garden of Eden. George Bernard Shaw, just home from Russia, believes he got a glimpse of it in the land of Sovietism, saying he was sorry to be back in London town. Had he gone to the Virgin Islands, he never would be seen again near Picadilly Circus, or even in Tipperary.

It may be, of course, that Russia has a shade on the Virgin Islands. The only one to verify that would be Mr. Shaw, and he refuses to speak in detail about the great experiment he has seen. What he has to say must be carefully thought out and written, he announces, "and I have made arrangements to do this"—at so much a word.

Uncle Sam, it seems, got the tropical islands—the lost land of the blessed—from Denmark. There must have been something rotten in the state of Denmark to have let this prize possession go. It provides a heaven on earth, where nature if you are sad will charm you out of your sadness, and if you are glad will vibrate your heart to the breaking point, the summit of ecstasy. In the Virgin Islands life is one grand, sweet song. At any moment, however, once Congress convenes, some knight of the holy flail, bent on spoiling the pleasure of the innocent, is liable to start an investigation into the vagaries of the vertiginous islands. Then the virgins will depart, blowing out their lamps as they go.

In a golden zone, like Apollo's, the politicians of the islands are living off the fat of the land, while their brothers at home are confronted with the lean.

It is a district only about the size of Washington, and with a meager population of 20,000. For every voter there is a political leader, and an assistant, to see that the politician gets what the voter wants. For every mouth there is plenty of food. For every man, woman and child there is diversion. It sounds too good to be true, but it is fairer than the pleasant places by the Mediterranean.

The tranquil waters that surround the islands are filled with pearls—and there is gold in them thar hills, back of the bay—but no one has to dive for pearls, no one digs for gold. They are just there for the taking, by the politicians. The land is bathed in milk and honey; swathed, more or less, in golden opportunity.

Old fighting men of the Norse breed were first to discover the place. There they rested after arduous days of adventure. Some of them are still there, regaling the youngsters with stories of high exploits. Babies do not cry on the Virgin Islands. The nations at large may be suffering from depression, wages of workers cut, but in the Virgin Islands a world of warmth and shelter awaits mankind, where there are no wage earners, for no one works; but salaries of officials are raised instead of lowered whenever there is an adjustment.

The governor, so the story goes, rules with a bounteous hand; to prove the old statement, as it were, that there is a Santa Claus.

Blue are the peaceful seas, serene the cloudless skies that enfold and embrace the happy-go-lucky Paradise on Earth.

It is the Island of Dreams, the Land of Elysium. Once the Elysian fields were thought to be in the Fortunate Islands off the coast of Africa. Some placed them in the Island of Luce. Virgil thought they were in Italy. All were wrong, these guessers. We know now where the Elysian fields are plowed—in the Virgin Islands.

"And how do we get to the Virgin Islands?" ask those with the inclination, but who have not the wherewithal.

Well, if the chronicles are read aright, all you do is write a letter to the governor of the Virgin Islands, setting forth your needs, requesting passage to Paradise. Ask him to address you in care of General Delivery, Swarthmore, Pa. This, of course, presents the problem of getting to Swarthmore; but that o ht to be comparatively easy in this, the age of hitch-hiking. Beyond the Alps lies Italy; beyond Swarthmore, the Virgin Islands.

MEXICAN NATIONAL BANK BATTLES RUN

Credito Espanol Closes Its Doors and Liquidation Is Requested.

Mexico City, Aug. 3 (U.P.).—Failure of the Credito Espinol de Mexico, a Spanish bank, to open this morning was followed by reportedly unusual withdrawals from other banks, with the Banco Nacional de Mexico closing its doors temporarily this afternoon to preserve order in the crowd of depositors seeking to withdraw money.

It was announced the Banco Nacional de Mexico, which is not an official institution and has no connection with the Bank of Mexico, would open as usual Tuesday morning. It was reported depositors in this bank withdrew 4,000,000 pesos today before the doors were closed.

Officials of the Spanish Bank said they hoped to reopen in a fortnight. The directors issued a statement saying they had requested a judicial liquidation of the bank's affairs. They claimed the bank's assets were sufficient to pay all obligations, but that present conditions in Mexico prevented continuance of operations at present.

A newspaper survey indicated that many Spanish grocery stores are faced with forced closure because of the closing of the Spanish Bank.

Withdrawals from other banks here today were said to be larger than usual. Reports from Tampico and Puebla said there were heavy withdrawals from banks there.

The Mexican government recently instituted a new monetary law removing gold from circulation, and there have been protests from several quarters.

Tentative Poll Date In Chile Determined

Santiago, Chile, Aug. 3 (U.P.).—The first Sunday in October was fixed tentatively today as the date for election of a President of Chile.

Whether or not the election will be held on that date depends largely on the ability of the government and the leading political parties to prepare for the contest.

Bomb in Express Train Kills 2, Injures 13

Vienna, Austria, Aug. 3 (A.P.).—A bomb explosion in the Munich-Belgrade express today resulted in the killing of two persons and in serious injury to thirteen others. One of the two killed was an 11-year-old boy, whose father and mother were seriously hurt.

The father, a Prof. Brunetti, told police he suspected a man who entered the train at Ljubljana and left it a few stations before it left Belgrade.

A second bomb, unexploded, was found in the Berlin coach. It was filled with a pound of high explosive.

Buildings in Oklahoma Damaged by Tornado

Chickasha, Okla., Aug. 3 (A.P.).—A tornado swept over Chickasha tonight, damaged several buildings, but was reported to have caused no deaths.

The wind was accompanied by 1¼ inches of rain. Willard Hall, dormitory of the Oklahoma College for Women, which was in the path of the tornado, was slightly damaged.

2 KILLED IN STORMS OVER NEW ENGLAND

Four States Suffer Damage by Lightning, Wind and Swollen Streams.

Boston, Aug. 3 (A.P.)—Lightning, wind and a downpour of rain struck parts of Massachusetts, Connecticut and southern Vermont and New Hampshire late today, taking two lives and causing thousands of dollars' property damage.

A score of buildings were struck by lightning, four of them burning to the ground. Telephone and power lines were crippled, scores of streets were flooded and others strewn with broken branches of trees.

Alfred Adams, 16, of Fitchburg, was killed by lightning in Lunenburg after he had run to shelter in a small building.

A section of North Adams, where flood conditions were most severe in 1927, had a foot and a half of water. The north branch of the Hoosac River rose a foot in an hour and crews of workers were mobilized hastily to clear up a tangled mass of fallen wires and trees. Two buildings were struck by lightning.

In Adams, trees were blown across the main telephone line, cutting off communication with points north.

At Dover, N. H., 12 buildings were struck by lightning, one of them, the home of Peter Robin, being destroyed by fire. Approximately 500 telephones were reported out of order in that district alone.

Keene, N. H., reported the worst storm in several years, with a precipitation of 1.03 inches in a half hour. Children waded through streets in bathing suits as sewers clogged and failed to carry off the rain.

In Stamford, Vt., two barns were struck and burned.

Joseph Madden, 36, of Southwick, was killed while driving his automobile during the storm. The top of a high tree crashed down on the car. Stanley Mikuski, 30, Madden's brother-in-law, a passenger in the vehicle, suffered severe injuries.

In Connecticut heavy winds, accompanied by a driving rain, tonight blew down trees, blocked roads, and ripped down wires, disrupting electric light service throughout a large section of Westport and the eastern section of Norwalk.

6 Seized in Abduction Of Workers at Polls

Louisville, Ky., Aug. 3 (A.P.).—Six men were arrested late today and tonight and charged with abducting four precinct workers in Saturday's primary. Three of the workers had testified in court they were arrested on breach of peace charges by two deputy constables Saturday, then turned over to armed men, who took them outside the city in automobiles and did not bring them back until the polls closed.

The workers who swore out the warrants are supporters of a Republican faction led by Mayor William B. Harrison, which was opposed by a ticket sponsored by Sheriff Hubbard Petty.

DEATH RACE MADE BY RESCUE SQUAD

Continued from Page 1.

before midnight and the Rescue Squad ambulance, equipped with every facility for emergency treatment and with extra oxygen aboard, set out on its 50-mile run. Dr. Kerr, in company with another physician sped to the hospital in a private automobile.

Louis Coffman, husband of Mrs. Coffman, and manager of the Citizens Building & Loan Association of Montgomery County, was called from Norristown, Pa., to the beside of his wife.

The accident occurred when the automobile driven by Mrs. Coffman, tried to avoid a collision with another automobile which drove from a side road on to the Warrenton-Luray highway, about nine miles from Warrenton.

Mrs. Coffman's automobile overturned. The driver of the second automobile sped away. Miss Tracey is employed by the same company as Mrs. Coffman's husband. She formerly lived in Blue Ridge Summit, Pa.

10 Captured After Jumping From Yacht With Rum Load

Cape May, N. J., Aug. 3 (A.P.).—Nine men and two girls were in the county jail at Cape May Courthouse tonight while the pleasure yacht Allegro was en route to Philadelphia, after its capture early today by Coast Guards. Eight men and the girls were captured after a leap from the yacht, on which was found a contraband cargo of liquor valued at $120,000.

Among those captured was a man who said he was Charles Abbott, of Philadelphia, who claimed to be the owner and captain. He was still aboard the yacht when it was captured. The rest, taken after their leap into the water, gave the names of George Silver, 39; Oscar Olsen, 23; Louis Thompson and Frank Miller, of Brooklyn, N. Y.; Fred Anderson, 31, of New York, and Charles Keller, 44, of Hoboken, N. J.

The girls and two men refused to give any names.

Those held in jail will be arraigned in Camden tomorrow before a United States commissioner.

The Allegro was 95 miles out to sea when captured by coast guardsmen, who trailed the vessel for 35 miles. Although the yacht was cruising leisurely along, with two girls promenading the decks, and all the crew in snappy yachtsmen's clothes, the guardsmen noticed the vessel listed, apparently from a heavy load. They commanded the vessel to halt, but instead it put on speed and the chase resulted.

Aboard the Allegro were found 2,000 cases of liquor, guardsmen said. The girls, they asserted, had boarded the vessel Friday night at New York for a cruise to Atlantic City. The liquor, they said, was taken aboard Saturday night from a large vessel anchored 65 miles off Atlantic City. It had been planned to run the cargo ashore immediately, but the vigilant Coast Guard had hindered completion of the plan.

The Allegro is listed in the maritime register as 125 feet long, displaces 559 tons and is equipped with two 800-horsepower engines. It was valued at $375,000 and has been sold at auction twice since the death of its original owner, a Philadelphia man. It was bought in 1929 by Commander MacMillan and used in the second MacMillan-MacDonald expedition to the Arctic, officials reported. Its present owner is listed as a Philadelphian residing at one of the large hotels.

TONIGHT!
And Every Night
Dance and Dine With
Jarboe's
NIGHTHAWK
Orchestra
9 Until 12, P. M.
Reservations MEt. 6408
Club House Gardens
1813 H ST. N.W.
Cover Charge, $1.00

SPECIAL NOTICES

IMPOSTERS

It has been reported to us that unauthorized persons are soliciting donations and advertisements for the benefit of the Washington Boys Independent Band. Persons desirous of making donations to our Summer Recreational Fund, please make checks payable and mail direct to the undersigned.

WASHINGTON BOYS INDEPENDENT BAND, Maj. C. J. BROWN, 626 F Street S.W.

Window KLEEBLATT. SHADES: Floor Coverings; SCREENS; prompt econ. serv. 11th and H ne.; Linc. 0870

Statistical Clerk Exam.
(Salary, $1,620)
Correspondence Coaching Course. various graphs, problems, tabulation, mental test. Complete, $10.
File Clerk Exam., Aug. 19
Ample time to prepare. Simple, concise instruction.
Correspondence Course. Alphabetical Filing Rules; Filing Procedure; Geographic, Numeric and Dewey Decimal. 14 pages of coding (most important part of exam.). Arithmetic problems and solutions, answers. 300 Civil Service words misspelled and correctly spelled elsewhere. Complete (no similar course elsewhere), $10. Check or money order. Course by return mail.
BOYD SCHOOL
Civil Service Coaching Specialists.
1333 F St. NW. Nat. 2346

Hickey-Freeman
CUSTOMIZED CLOTHES

Neckwear Reduced

Our Entire Stock of Fancy and Plain Colour Four-in-Hand and Bow Ties Is Offered at Decided Savings.

$1.50 TIES *Now* $1.15
$2.00 TIES *Now* $1.35
$2.50 TIES *Now* $1.65
$3.50 TIES *Now* $2.15
$5.00 TIES *Now* $3.35

Goldheim's
Apparel for Gentlemen . . . Established 1875
FOURTEEN HUNDRED AND NINE H STREET

STIMSON PROPOSAL ON PEACE IS LAUDED

System of Inquiry and Public Reports Held Weapon Against War.

Williamstown, Mass., Aug. 3 (A.P.).—Speaking at the armament conference of the Institute of Politics here tonight, Edwin L. James, night managing editor of the New York Times, dwelt on the plan of Secretary of State Stimson, proposing a system of international inquiry and public reports on issues menacing international peace. He offered the Stimson plan as an answer to France's demand for security and as a possible American contribution to the forthcoming Geneva armament conference.

The Stimson plan proposal came as part of an evening discussion on "The Press, Public Opinion and Disarmament" participated in by Arthur S. Draper, assistant editor of the New York Herald-Tribune, and Stanley High, until recently editor of the Christian Herald.

Mr. James contended there is much to be said for the proposed Stimson plan which, he indicated, may not be presented to the public for some months.

"In the first place," Mr. James said, "the plan means that the power of the United States would be back of the proposed inquiry which, enforcing a period of suspension of intense hostilities, would by that alone contribute enormously to avoiding the danger of open conflict. A country which, during the period of inquiry, resorted to arms would, ipso facto, convict itself of being an aggressor and it would thereby be assured that we would stand aligned against the aggressor."

This morning the institute heard Admiral W. L. Rodgers, of the United States Navy, contend that this country needs a powerful Navy to protect her world trade. Capt. John Willis Greenslade, U. S. N., spoke on phases of the draft treaty for the world disarmament conference, pointing to unrestricted use of airplanes in indiscriminate bombing and gas attack against civil populations as an even greater menace than submarines.

Other speakers at the morning session were William T. Stone, Washington representative of the Foreign Policy Association, and Henry Cabot Lodge, grandson of the late senator.

Cuban Financial Study Progress Is Reported

Havana, Cuba, Aug. 3 (U.P.).—Prof. Carl S. Shoup today reported favorable progress in Havana in his work of preparing data for Dr. E. R. Seligman, noted American economist, engaged by the Cuban government to study the republic's tax laws with a view to revising them.

TENNESSEE UNABLE TO PAY EMPLOYES

Hundreds of State Workers Face Prospect of Salaryless September 1.

Nashville, Tenn., Aug. 3 (A.P.).—Tennessee's treasury is bare. For two days its condition was even more dire, for the coffers stood more than $136,000 "in the red," but an expected remittance of fees today pulled the treasury temporarily out of difficulties.

Meanwhile, hundreds of State employes, many of whom have taken salary cuts, face the possibility of a payless September 1. In the same status with them are the University of Tennessee faculty members.

Comptroller Roy Wallace wrote Gov. Henry H. Horton late today of the State's financial condition, and said he was "compelled to withhold all warrants drawn on the general fund until such time as the treasury will permit the payment of same."

Revenue this month is not expected to exceed $350,000, and the September 1 pay roll alone will total $250,000. Then there is the monthly Confederate pension roll amounting to $110,500. Payment of $95,000 due the University of Tennessee for expenses during August is being held up.

The recent Legislature failed to pass a revenue bill to make up for the repeal of the property tax that produced $3,500,000 annually. It passed appropriations in excess of $26,600,000 for the biennum, and spent on the session more than $600,000, the most costly ever held in Tennessee.

Man Sues Country Club After Getting Members

The Beaver Dam Country Club and Severine G. Loeffler, its manager, were named defendants in a suit for $2,888 brought by Paul Bradshaw, 901 C street northeast, in District Supreme Court yesterday. The suit alleges that Bradshaw was to be paid $16 for each new member or reinstatement he secured for the club, and he charges that $2,888 is still owing to him.

Bankers in New York Discuss Luther Proposal

New York, Aug. 3 (A.P.).—Bankers held protracted meetings today to discuss the situation in German short-term credits following upon the proposal last week of Dr. Hans Luther, president of the Reichsbank, to extend their maturities up to six months.

BECKERS

If you're looking for an all-around utility case—this one is a perfect jewel. Sturdily constructed and covered in hard fiber to assure long wear.
Ideal for automobile use——a vacation trip—or as an accessory case on a European tour.

Special, $8.50

BECKERS
1314 F St. N. W.
Quality—Moderately Priced

ADDED GANG VICTIM FOUND IN NEW YORK

Man Is Slain as Efforts Are Redoubled to Locate Killers of Child.

New York, Aug. 3 (A.P.).—While the aid of August grand juries was being solicited today in the campaign to rid New York of bandits and desperadoes, a patrolman stumbled upon the trussed-up body of another victim of gang vengeance.

Ripping open the ropes which tied a strange looking bundle lying in a roadway near Queensboro Bridge, the officer found the body of a man who had been garroted. Six strands of heavy rope had been knotted around his neck.

From fingerprints the victim was identified as Angelo Marino, 40, who was arrested in 1928 for felonious assault, but later acquitted. He is believed by police to have had racketeering connections in "Little Italy," the section of Harlem in which five children were wounded, one fatally, in last Tuesday's display of underworld ruthlessness.

Dead Short Time.

A dentist's card was found on the body, but the man whose name it bore was unable to remember ever having seen the murdered victim.

Police surgeons said Marino had been dead only a short time when the patrolman found the body, wrapped in two blankets and tied in an almost square bundle. Detectives were working tonight on the theory the victim had been killed in Manhattan and that his body had been taken to the neighborhood of the bridge by automobile.

The plea to grand juries was made in General Sessions Court by Judge John J. Freschi, who said:

"Certain law violators in their own peculiar warfare, in which they have recklessly and unlawfully used firearms and other contraband, have not only endangered the lives and property of a considerable number of our people, but have actually caused the death of one child of tender years and seriously injured four others, and outraged the dignity of the people of this community.

Patrol Hunts Men.

"I am sure that if any evidence is argued before these grand jurors they will act with dispatch and justice and effectiveness in this emergency."

At the same time a search has begun in the densely populated sections of lower Harlem and in Brooklyn for three men known to police by name and believed to have been the gunmen responsible for last Tuesday's outrage.

All the sixteen patrols of detectives cruising the city in automobiles, with shotguns at their sides, were given descriptions of the men. They have orders to "shoot to kill" if they spot the men responsible for the child killing.

When Washington Was Younger—No. 3

PENETRATING disguises of criminals in 1892 was easy for the members of the detective bureau for almost every man hid behind a disguise of his own. This picture taken on the steps of headquarters shows the sleuths ready to begin their daily toil.

These men may not have the natty appearance of the Royal Northwest Mounted but according to District historians they nearly always "got their man."

Left to right in the photo are, first row, Sergt W. W. Perry, Inspector L. H. Hollinberger, Sergt. Robert Johnson; second row, G. L. Wheeler, Robert Burns, Joseph Carter; third row, C. W. Proctor, G. W. Boyd, R. H. Boardman; fourth row, R. E. Weedon, John Gallaher, Edward Horne, M. W. Quinlan; top row, J. W. Mattingly, Henry Lacy and M. B. Gorman.

CHINA NATIONALISTS CRUSH REBEL ARMY

Shih Yu-San Uprising Beaten as Government Troops Surround Reds.

Shanghai, Aug. 3 (A.P.).—The rebellion of the northern war lord, Shih Yu-Shan, was reported nearly crushed today by Nationalist government troops at the same time the government announced that Kiangsi Province Reds had been defeated and scattered after two months' fighting.

Only a few fleeing bands of the Red hordes that had drenched the countryside with blood for a year and burned cities, were left intact after the vigorous campaign directed by President Chiang Kai-Shek.

These reverses, suffered by Nationalist foes, were believed to have made unlikely the advance northward by Canton insurgent government armies planned to begin last Saturday.

More than 250,000 rebels of Gen. Shih Yu-San were said by neutral news sources to be virtually surrounded in southern Chihli Province as Nationalist armies advanced northward in cooperation with the southward movement of their Manchurian allies.

Pouring eastward through mountain passes, the Shansi Province troops of Gen. Shang Chen drove against the rear of the rebels who had been fighting the Manchurians several days. They were said to have been the added factor that caused the insurgents to ask for peace.

President Chiang Kai-Shek, however, said dispatches, ordered the fighting continued until the rebels were completely defeated and the military and political power of Shih Yu-San destroyed.

Commenting at Nanking upon Nationalist successes, Foreign Minister C. T. Wang remarked cryptically that the whole world should now understand the significance of the recent events including the secession of Canton, the rebellion of Shih Yu-San, the visit of Eugene Chen, Canton insurgent foreign minister to Japan, and the riots against the Chinese in Korea.

INDIAN NATIONALISTS BEATEN IN BOMBAY

Rioting Between Factions Is Staged on Eve of Gandhi's Trip to London.

Bombay, Aug. 3 (A.P.).—On the eve of the participation of Mahatma Gandhi in the second round-table conference in London, a group of Indian nationalists were attacked tonight by members of the opposition and more than a score of them were seriously injured.

The trouble arose when S. A. Brelvt, editor of the Bombay Chronicle, tried to address a meeting of nationalists and Mohammedans, which was convened to support the formula of the nationalist congress for solving the vexed communal problem.

"We don't want Brelvt as chairman of the meeting; we want one of our own men!" shrieked groups of Mohammedans who are opposed to solving the problem by joint electorates.

Speaker Severely Beaten.

This objection was opposed by Hakim Abdul Jalil, a Nationalist Mohammedan, and the opposition became the signal for wild commotion. Hakim was dragged from the platform and assaulted. When he attempted to escape, his opponents threw sticks, umbrellas and clubs at him.

After running frantically from pillar to post and pleading with his assailants, Hakim risked his life by climbing up a rickety ladder to the roof, where he escaped.

In the meantime wild disorder prevailed in the meeting hall. After the chairman had asked the audience to disperse, Editor Brelvt tried to escape through a side door. The lights were suddenly switched off and the audience became still more panicky. Although he was struck with clubs and umbrellas, Brelvt managed to escape by jumping through a window.

Battle Royal Follows.

A battle royal followed between the Nationalist Moslems and their opponents in which sticks, stones and other missiles were used with painful effect.

The Associated Press correspondent received a stunning blow while trying to emerge from the melee.

Within less than five minutes 30 persons were severely beaten, windows were smashed, furniture was wrecked and the audience entirely stampeded. It was two hours before quiet was restored by the arrival of political leaders who rebuked the crowd.

THREE ARE KILLED IN RIOT IN CHICAGO

Three Policemen Injured in Halting Mob Protesting Eviction of Family.

Chicago, August 3 (A.P.).—Three negroes were killed and three policemen were injured late today in a riot by several hundred negroes protesting the eviction of a family for nonpayment of rent. The negroes were slain, officials said, after police had been attacked with knives and pistols. The crowd was dispersed by police reserves and several scores were taken into custody.

The bailiffs summoned police aid when a crowd of negroes, estimated by police at more than 300, gathered and threatened them as they started to move to the street the belongings of a negro family whose eviction had been ordered in court. The building is at Fiftieth and Dearborn streets, a district densely populated by negroes.

Start to Fight Way.

The three policemen responded in a patrol wagon, and started to fight their way through the crowd to reach the bailiffs.

They were attacked with clubs and knives. One suffered a fractured skull. The other two were severely cut on their faces, but returned to duty after receiving medical attention.

The arrival of a squad car caused the crowd to transfer its attention from the patrol wagon crew to the new arrivals. One Negro drew Sergt. Henry Lion's pistol from his holster and pressed the muzzle against the officer's stomach.

Death Threat Made.

"I'm going to kill you!" the Negro threatened.

Policeman William Jordan reached over the menaced officer's shoulder and shot the Negro in the head. He fell dead. Then the crowd became wildly excited, striking at the officers with knives and clubs. The police fired several bullets into the crowd and several Negroes fell, two dead. The others were carried away by friends.

Tonight every police reserve in the city had been mobilized in the South Side Negro district as a precaution against further outbreaks.

The GIRL About Town

GEN. SMEDLEY BUTLER was deep in conversation with several Marine officers at the Army and Navy Club when I lunched there yesterday. Talking about his projected retirement, I suppose. A long sigh of relief will go through the Corps when that stormy petrel is off the active list. Butler is a soldier of marked ability, brave enough and smart enough, but the way he can disrupt an organization has come to be a motto in the corps. He is a martinet with his men, not that they mind that, but night drills and sudden expeditions are different matters. I have been noticing that Gen. Lejeune has been sticking rather closely to the V. M. I. since Butler has been in the vicinity of the Capital. I hear that there is no love lost now between the two generals, although Butler is said to boast that he made Lejuene Commandant.

• • • •

NOTICED Mrs. Harry C. Barnes also lunching at the club. Mrs. Barnes is busy with Red Cross matters these days, and Army and Navy circles are buzzing with the rumor that a romance is to come out of her activities in this direction. The lucky man is said to be Brig. Gen. John A. Johnston, former District Commissioner, a widower of several years' standing.

Noticed Mrs. Harry C. Barnes also lunching at the club. Mrs. Barnes is deep in Red Cross matters these days, and Army and Navy circles are buzzing with the rumor that a romance is to come out of her activities in this direction. The lucky man is said to be Brig.-Gen. John A. Johnston, former District Commissioner, a widower now of several years' standing, who met Mrs. Barnes while they were engaged in Red Cross work.

• • • •

"Ted" Joslin, President Hoover's energetic secretary, has a new job, according to one of the boys who covered Rapidan for the week-end. It seems that the newspaper men who escort the President part of the way to his sylvan retreat in the Virginia mountains and then wait at Orange for news to be telephoned them from headquarters have composed a marching song. "Ted" is anxious to keep the President from hearing this song, so he is trying to stop the leaks from newspaper men's camp. It's dollar to doughnuts the President would only laugh if he should hear that song, but "Ted" is taking no chances.

WHEN I cabled Jane in Paris not to forget my favorite perfume a friend was in the telegraph office at the same time, sending a birthday telegram to Senator Samuel Shortridge of California. Yesterday was his birthday, seventy years young. He is a man of courtly manners, with a keen sense of fun.

• • • •

I know more about politics now after a dinner I attended at the New Shoreham. Everybody was talking about forgiving everybody their debts. I intend to tell my dressmaker all about moratoriums. Father may be right when he says I need a wider vocabulary, I added quite a number of new words to it last night. All of them said that Ruth Hanna McCormick, Katrina's mother, does not choose to run for Congress again, but has her eye on a Cabinet post.

TRIAL OF LUKE LEA OPENS AT ASHEVILLE

Tennessee Publisher Attacks Court's Jurisdiction in Bank Fraud Case.

Asheville, N. C., Aug. 3 (A.P.).—The State today began presenting evidence upon which it hopes to prove that Luke Lea, Tennessee publisher, conspired with Wallace B. Davis and others to defraud the Central Bank & Trust Co. here of $1,300,000.

M. R. Blackwell, head bookkeeper at the bank prior to its failure last November, testified he flew to Nashville, Tenn., with $305,000 worth of City of Asheville tax-anticipation notes when Lea telephoned the notes were needed to aid that day's business.

The witness said the notes were delivered to Luke Lea, jr., and E. P. Charlet, also defendants in the present case, but were later delivered to Caldwell & Co., Nashville, investment corporation, of which Rogers Caldwell, now under a prison sentence, was president.

Caldwell & Co. assigned a credit of $250,000 to the Central Bank for the notes, and one $10,000 note was returned to the bank by New York bond attorneys who passed on the validity of the issue; but the remaining $45,000 was never paid, Blackwell said. Caldwell & Co. went into receivership early in November, and the failure was credited with playing a large part in the downfall of the bank here. The State announced this transaction would be connected with the illegal actions charged against Lea and his codefendants.

Attorneys for Col. Lea, at the opening of court, contested the jurisdiction of the court and filed a motion excepting to trial at this special term.

Judge M. V. Barnhill, of Rocky Mount, assigned by Gov. Gardner to preside, denied the motion. A defense motion for a mistrial also was overruled.

Edison Improves, Jokes With Family

Atmosphere in His Home Takes on Definite Optimism.

West Orange, N. J., Aug. 3 (A.P.).—Continuing his steady gains, Thomas Alva Edison closed today with "encouraging improvement" after spending the evening amusing his family with humorous remarks.

Dr. Hubert S. Howe, personal physician to the aged inventor, forecast another good night for his patient, and the Edison family was considerably encouraged at the sick man's satisfactory progress.

The atmosphere in the home, filled with foreboding when the wizard of Menlo Park collapsed Saturday, tonight took on a definite optimism, that Mr. Edison's remarkable recovery would continue.

14 ARE OVERCOME BY EXTREME HEAT

Continued from Page 1.

west, collapsed while at Four-and-a-half and O streets southwest. He was taken to Gallinger Hospital for treatment.

Mrs. Ann Abraham, 32 years old, of 2101 New Hampshire avenue northwest, was prostrated while at Ninth and Delafield streets northwest. She was treated at Walter Reed Hospital.

Prisoners removed from the cell block for hospital treatment were: William R. Smith, James Irwin, George T. Baker, Carroll Reitz and Ross Schilling. They were treated at Emergency hospital. Prisoners have collapsed once before this summer in the cell block. In future, during the hot weather, they will wait in the court yard under guard. The fact that many of the police court prisoners have been drunk the night before makes them doubly vulnerable to heat attack, court attaches believe.

Census Bureau employes were dismissed at 3 o'clock after receiving their pay. The temperature was more than 100 degrees at the bureau. The Interior Department dismissed all employes that could be spared. This is the first time such action has been taken this summer at a major government department.

State Department workers were dismissed early but War Department employes in the same building were not. About 400 employes in temporary buildings of the Treasury Department were released at 1:30 o'clock and offices of the General Supply Committee and Public Health Service closed at the same hour. Complaints were received from employes at the Veterans Bureau that the heat has been intense in their building but that no steps have been taken to give them liberty, they complained.

After sweltering in an afternoon drill at Fort Meade, Md., about 300 reserve officers of the Eighteenth Division, School of Arms, were cooled by a thundershower that broke over the camp as the officers were returning from drill.

Most of the officers were drenched when they were compelled to brave the elements in order to hold down the tents, which were nearly blown away by a wind that accompanied the shower.

SEVERE WINTER PREDICTED UNLESS RAIL MEN GET HELP

Continued from Page 1

attempt to draw its employers into a conference on the subject.

Labor men disclosed here that the heads of the 21 strong rail unions offered recently to name a committee to meet with a committee on railroad executives on the subject. The employers, through the Association of Railway Executives, refused to confer.

The employers said all labor matters are up to individual lines.

The railroad executives said their organization was specifically barred from action on labor questions, but did designate two of its members to meet with union representatives to discuss "competition." Presumably this means the competition of the bus lines, trucks, and pipe lines with the steam railroads.

Lack of Enthusiasm Denied.

Alfred P. Thom, general counsel of the railroad executives and one of the two members named by his association on the committee, denied that the executives showed lack of enthusiasm as charged by the labor men. His committee is ready to talk over matters within its province at any time, but the articles of association specifically exclude any jurisdiction over labor questions, he said.

This development was an outgrowth of the railroads' recent demand for a 15 per cent freight rate increase, and the stand of the union leaders against any cut in wages. Few labor men believe that the Interstate Commerce Commission, under the law and the facts, will see fit to grant the increase. The labor men are fearful of wage cuts in event the increase is denied. Indeed, some of the railroad executives have intimated broadly that wage cuts were alternative to a rate increase. It was with this feeling that the railroad brotherhoods held their meeting here last week, and it was then that the proffer of a conference was made. It was at that time, too, that they expressed approval of any rate increases if found justifiable. But the 21 unions at the same time took a strong stand against wage cuts, and said if consummated they would retard economic recovery.

Figures were produced to show that productivity has been increasing in last years faster than wages, hence, that wages were still "low."

Plan for Congress.

The union men decided also to draw up and present to Congress this winter a plan for retirement insurance, to provide for the railroad men who are worn out in the service of the great iron horse. A committee was formed to write a measure, along lines which have been under study for years by the railroad unions. This would amount to an old age and service pension plan, imposed by the Federal Government upon the railroads.

The unions' stand on unemployment favors a six-hour day and a five-day week, to absorb an estimated 350,000 workers now "off the railroads." The unions desired to revise the whole setup in an effort to stabilize employment.

Union men said yesterday that it was not feasible to discuss these proposals with individual lines, because of the national scope of the plan. A remedy can not be worked out without the cooperation of the national industry, they believe.

(Associated Press.)

Alfred P. Thom, general counsel of the Association of Railway Executives, said yesterday the association did not deal with labor matters.

He said R. H. Ashton, chairman of the association's executive committee, had so advised David B. Robertson, president of the Brotherhood of Locomotive Firemen and Enginemen, in reply to the latter's suggestion of a general conference to discuss rail unemployment.

In his letter, Ashton said:

"Because experience has shown a wide diversity of conditions throughout the country as to labor problems, and because of the technical details connected with them, the Association of Railway Executives, as you know, does not deal with labor matters.

Through Customary Channels.

"Accordingly, I am directed to suggest that such matters should be handled through the customary channels provided for that purpose.

"As you know, much has already been done by individual managements for the relief of unemployment through joint cooperative action of the employes and the managements of the individual carriers."

Thom said the articles of the executives' association precluded its consideration of traffic, labor or publicity matter.

The "customary channels," it was said, would be for the labor group having contracts with individual carriers to approach the latter first. It were then desired that the matter be given broader consideration, the labor men and individual operators could take them up in regional groups.

Hoover Returns From Mountains

Three of President's Guests Return With Him at Noon Yesterday.

(Associated Press.)

President Hoover arrived at the White House shortly after noon yesterday, after a week-end rest at his camp in the Virginia mountains.

Contrary to his usual custom of starting from the camp early in the morning, the President did not leave his camp until about 9 o'clock.

Only three of the President's guests returned with him. They were Thomas E. Campbell, chairman of the Civil Service Commission; Representative Free (Republican), California, and Will Irwin. The other guests, including Secretary and Mrs. Doak, already had returned.

24 Ordered Held In Strike Disorders

Mine Labor Organizers Accused of Violating Court Injunctions.

Special to The Washington Post.

Clarksburg, W. Va., Aug. 3.—Judge Allen B. Kittle, of the Taylor County Circuit Court, today issued writs against Nicholas Aielo and Frank Miley, organizers of the United Mine Workers of America, and 22 striking miners of Wendel, charging them with violating antitrespass injunctions.

The writs will be served at once by the sheriff, and those who fail to furnish bonds will be jailed. Aielo is charged with a fourth violation of an injunction issued for the Maryland Coal Co. at Wendel in 1925. Miley and three miners are charged with third offenses; four, with second offenses, and fifteen with first offenses.

Twenty-two Galloway miners have been arrested and jailed at Philippi in default of bonds for violating an old injunction of mining properties at Galloway, while writs have been issued for five others.

There is a buyer for everything that is for sale, quickly found with a Post Classified Ad. Just phone National 4205.

OPEN A CHARGE ACCOUNT
FINE MEN'S WEAR
EISEMAN'S, 7th & F

Dead Horse, Heat Victim, Is Left Lying on Bridge

Washington police were in a quandary last night as to the disposition of the body of a horse, which has lain on the Highway Bridge since early yesterday afternoon, after it had been shot by an officer of the Humane Society when it was overcome by the heat.

At a late hour last night the horse was still there, flanked on either side by red lanterns as a warning to motorists.

According to police, it is up to the District to move the body, but they "just haven't gotten around to it."

It will probably remain until after daylight for the District to "get around" to moving it.

First Steam Railway Line In Nation to Be Abandoned

(United Press.)

The first steam railroad line operated in the United States, a revolutionary development in its day, is to be abandoned as no longer useful in an age of vastly different transportation methods.

A coal shortage in Philadelphia after the War of 1812 led to the building of the Honesdale branch, in Pennsylvania. On August 8, 1929, an imported locomotive puffed its way over shaky tracks while country folk, gathered for the strange spectacle, ejaculated in amazement.

The Interstate Commerce Commission yesterday authorized the Delaware & Hudson Railroad to abandon the line over which America's first locomotive was operated. Just as that line superseded the wagon and the canal boat, motor trucks have come in to make its further operation unprofitable.

The "Stourbridge Lion," as the first locomotive was called, is now in the Smithsonian Institution here as a relic of early railroading days. It was purchased from George Stephenson, British inventor, along with the "America," the "Delaware," and the "Hudson."

Two Philadelphians, William and Maurice Wurts, developed the railroad to haul anthracite coal from the mines. Locomotives were used over a 10-mile level stretch and stationary steam engines were used for upgrade hauls. The original rails were of wooden pieces capped with rolled iron strips and the "Stourbridge Lion" was forced into temporary idleness while the rails were strengthened.

The commission's abandonment authorization was for a 23-mile portion between Carbondale and Honesdale Junction. A four-mile section will be retained for switching in the vicinity of Carbondale.

Missouri Pacific Gets Right to Buy 65 Miles

(Associated Press.)

The Missouri Pacific Railroad was authorized by the Interstate Commerce Commission yesterday to acquire control of the Chester & Mount Vernon Railroad, operating from Chester to Mount Vernon, Ill. The road is about 65 miles long.

The Missouri Pacific owns all of the preferred stock and mortgage bonds of the line and yesterday's authorization gave it permission to purchase 2,000 shares of common stock owned by the Brinkley Coal Co. for a total of $196,060.

• Our Cooling System Makes Shopping Pleasant •
No Approvals — All Sales Final
GREAT AFTER-STOCK-TAKING CLEARANCE SALES
Are Now in Progress Throughout the Entire Store
Values you never thought to find in Garfinckel goods, famous as they are for high quality, beauty and charm. And truly amazing reductions, for we have disregarded COST and FORMER PRICES to give you the greatest savings you've ever known . . . Truly, this is a marvelous occasion to stock up for present, fall and even winter wear . . . Visit every floor . . . every department has wonderful values.
JULIUS GARFINCKEL & Co.
F STREET AT FOURTEENTH

Ample, Correct Sterling is now an inexpensive Luxury
Sterling adds so much to to the pleasure of entertaining and is now so very low in price—why further deny yourself the lifelong enjoyment of a complete set?
Stieff Sterling Silver
Puritan, Stieff Rose, Clinton
6 Teaspoons $5.50
6 Salad Forks 7.50
6 Knives, med. 12.50
6 Forks, med. 12.50
1 Lemon Fork ..... .75
1 Cake Server 3.00
1 Jelly Server 2.00
1 Sauce Ladle ..... .75
Other Prices in Proportion
6 Stieff Rose Sterling Iced-Tea Spoons $9.00

B. Harris & Co.
F Street at 11th
Jewelers and Diamond Merchants for Over Half a Century

RENEWAL OF BERLIN CREDIT IS VOTED BY WORLD BANK

Continued from Page 1

Franco-German understanding is not so improbable as pessimists picture it to be.

The argument advanced here is that France knew very well England would use this credit to freeze her short-term credits in Germany. In other words, France's agreement to participate in the English discount credit is taken as an indication of her willingness to help stabilize conditions in Germany at the same time that she is helping the Bank of England out of a tight place.

Gold Transfer Rumor Denied.

In some high places here it is insisted that the sudden withdrawal of $150,000,000 in gold from the Bank of England during the past two weeks and the transfer of this immense sum to France was not, as alleged, Machiavellian work on the part of France but was caused by the panicky feeling of Spanish and South American capitalists.

Far from causing withdrawals from London, France, according to these German officials, has come to the help of England and through her indirectly to the help of Germany, for France realized that hoarding too much gold in one place might so restrict the circulation of currency that only a new inflation could point the way out.

France, it is argued here, had its taste of inflation and wants no second one—not even in contiguous territory—and hence she now is willing to abandon her isolation, overlook her chagrin at the fact that England helped the Austrian Credit Anstalt, and to help put credit conditions of the world in order.

That J. P. Morgan's hand was a factor in fixing things up between England and France is taken for granted here.

A full monthly statement of the bank's position is expected to be issued tomorrow evening, and it was believed this would give some practical evidence of the effects of the Hoover moratorium.

LIFE TIME FURNITURE
Closed Saturdays in August
The AUGUST SALE of LIFETIME FURNITURE
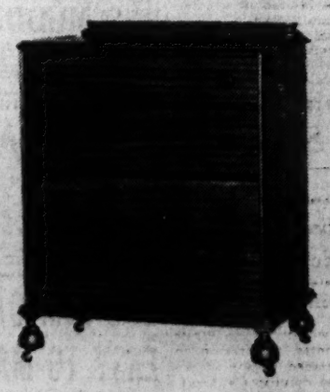
One of the Many Chests Reduced
A charming Chest of Drawers available in Salem Mahogany or Walnut and Gumwood. 30 inches wide. 4 drawers. In maple and gumwood also at $26. Oak interiors and dust-proof construction.
$24.50
Parking Service (Drive Directly to Our Rear Entrance. Your Car Will Be Parked).
MAYER & CO.
Seventh Street — Between D and E

DIED

ALLEN—On Saturday, August 1, 1931, at the residence of her son, Walter Allen, 3617 T street northwest, MARIA, widow of Thomas Allen. Funeral from V. L. Speare Co., 1009 H street northwest, on Tuesday, August 4, at 2 p. m. Interment at Prospect Hill Cemetery.

CASE—On Monday, August 3, 1931, at her residence, 5625 Western avenue, Chevy Chase, D. C., ANNIE WEAST, beloved wife of George E. Case, in her forty-fifth year. Funeral from the Blessed Sacrament Church, Chevy Chase Circle, on Wednesday, August 5, at 10 a. m. Interment St. Mary's Cemetery, Rockville, Md.

COE—On Sunday, August 2, 1931, at 1:15 a. m., EMMA S., beloved wife of Charles H. Coe, aged eighty-five years five months twelve days. Funeral from the W. W. Chambers funeral home, 1400 Chapin street northwest, on Tuesday, August 4, at 10 a. m. Interment at Fort Lincoln Cemetery.

COOK—On Sunday, August 2, 1931, LEO M., beloved son of Frederick and Jane Cook, of 26 T street northwest. Remains resting at Timothy Hanlon's funeral parlors, 641 H street northeast. Funeral will be held from Timothy Hanlon's funeral parlors on Wednesday, August 5, at 8:30 a. m. Requiem mass at St. Martin's Church at 9 a. m. Interment at Mount Olivet Cemetery. Relatives and friends invited.

DRUMMOND—On Sunday, August 2, 1931, at the Naval Hospital, FRANCIS ARTHUR, beloved husband of Minnie Drummond. Funeral from Tabler's funeral home, 928 M street northwest, on Tuesday, August 4, at 1:30 p. m. Interment Arlington National Cemetery.

FUNERAL DIRECTORS
J. WILLIAM LEE'S SONS
FUNERAL DIRECTORS.
CREMATORIUM
332 PA. AVE. NW. NATL. 1384 & 1385.
CHAS. S. ZURHORST
301 EAST CAPITOL ST. LINCOLN 0372.
P. J. SAFFELL
733 8th st. nw. Natl. 0837.
Frank Geier's Sons Co.
1113 SEVENTH ST. NW Telephone
Modern Chapel. NATIONAL 2473.
Clyde J. Nichols, Inc.
4209 9th St. NW. Col. 6324.
THOS. S. SERGEON
1011 7TH ST NW. Telephone Natl. 1090.
JAMES T. RYAN
317 PA. AVE. SE. Atlantic 1700.
WM. H. SARDO & CO.
412 H ST. NE. Phone Lincoln 0524.
ESTABLISHED 1876.
JOHN R. WRIGHT CO.
1337 16th st. nw. Phone North 6047.
Bigger and Better Funerals At Half the Usual Cost Are Done by
CHAMBERS
A Whole Funeral for as low as $75
FUNERAL DESIGNS
CHACONAS FLOWERS 2500 14th St. N.W.
For All Occasions. Col. 2412
Beautiful Funeral Piece $3
Opposite Chambers' Funeral Parlors
GEO. C. SHAFFER 900 14TH ST. NW.
Expressive Floral Emblems. Phone
Moderate prices. Open eve. & Sun. Nat. 0106
GUDE BROS. CO., Florists
1212 F STREET. National 4276.
APPROPRIATE FUNERAL DESIGNS.
CEMETERIES.
Choice Lots and Sites For Sale
ENDOWMENT FUND
ENSURING PERPETUITY
Glenwood Cemetery

DIED

GALLAHAN—On Sunday, August 2, 1931, FRENCH GALLAHAN, beloved husband of Mary V. Gallahan and father of Dorothy, Wilbur and Margaret Gallahan. Funeral from his late residence, 3906 Twenty-ninth street, Mount Rainier, Md., on Thursday, August 6, at 2:30 p. m. Interment at Fort Lincoln Cemetery.

MUTCHLER—On Sunday, August 2, 1931, ROBERT F., beloved husband of Viola Mutchler. Remains resting at the W. W. Chambers Co. funeral home, 1400 Chapin street. Notice of funeral later.

PECK—On Sunday, August 2, 1931, at her residence, 2417 Nichols avenue southeast, ELIZABETH PECK, beloved mother of Elizabeth Lee. Funeral from the W. W. Chambers Co. funeral home, 1400 Chapin street northwest, on Wednesday, August 5, at 10:30 a. m. Interment at Cedar Hill Cemetery.

SHANAHAN—On Saturday, August 1, 1931, JOHN J., beloved husband of the late Annie Shanahan. Funeral from his late residence, 1529 Spring place northwest, on Tuesday, August 4, at 8:30 a. m. Requiem mass at the Shrine of the Sacred Heart, at 9 o'clock. Relatives and friends invited. Interment at Mount Olivet Cemetery.

WHITE—On Sunday, August 2, 1931, at Children's Hospital, JAMES, jr., infant son of James and Ethel White. Remains resting at the W. W. Chambers Co. funeral home, 1400 Chapin street northwest. Notice of funeral later.

WITTS—Entered into eternal life on Sunday, August 2, 1931, MILFORD, beloved husband of Edith A. Witts. Remains resting at the funeral parlors of Almus R. Speare, 1623 Connecticut avenue northwest. Funeral from St. Paul's Episcopal Church, 918 Twenty-third street northwest, on Wednesday, August 5, at 10 a. m.

RADIO DISRUPTION FEARED IN REPORT

Bar Committee Is Opposed to Restrictions of Allotments by Commission.

(Associated Press.)

Disruption of this country's radio communication system if certain broadcasting facilities are reserved for special interests or groups was forecast yesterday by a committee of the American Bar Association.

The committee, headed by Louis G. Caldwell, a former attorney for the Federal radio committee, prepared its report for submission to the bar association's convention in September.

Reviewing the year's trends in radio law, it opposed proposals to reform the American private development system and to legislate restrictions on allotment of facilities by the commission.

Besides Caldwell, the committee included William C. Green, counsel for the Senate interstate commerce committee; Cassius E. Gates, of Seattle, and John C. Kendall, of Portland, Oreg., a former judge.

Await Supreme Court Decisions.

Without commenting, the committee called attention to antimonopoly decision of the courts and the commission. It cited that the Supreme Court has not passed upon the constitutionality of the radio act nor on property rights of stations with respect to channels they occupy.

Outright repeal of the Davis amendment, under which facilities now are divided on a basis of population, was recommended.

Referring to a bill by Senator Fess (Republican), Ohio, to place 15 per cent of the radio facilities at the disposal of educational enterprises, the committee asserted "no more formidable legislative issue faces the next Congress * * * than that raised by proposals to require the commission to set aside and reserve broadcasting facilities for particular groups or interests."

The committee forecast that broadcasting stations would come to be regarded "as a sort of public utility, not under a common carrier obligation like a telephone company, but under a public service obligation to deliver good program service."

Requirements of ess Bill.

The minimum consequences of enacting the Fess bill, the committee said, would be, on one hand, "putting out of existence about 30 stations on clear channels (most of them of high power representing large investments) and, at the other extreme, it would force the elimination of 240 local stations of 100 watts or less, plus about 50 regional stations of from 250 to 1,000 watts.

The American system of radio development was described as superior to the European.

Citing some overcommercialization, the committee said that remedies such as administrative regulation and restrictions on advertising "should be directed at the evil and not at the programs which in themselves are not a source of complaint and are vastly superior to those found in any other country."

Cunard Line to Reduce 1st Class Fares Aug. 17

New York, Aug. 3 (A.P.).—The Cunard Line today announced the reductions in first-class transatlantic steamship rates, partially described in cables from Europe a few days ago, would go into effect for eastbound sailings August 17, and for westbound sailings October 1.

Changes will also be effected on those dates in cabin and second cabin charges, and in third-class one-way and round-trip rates, the line announced.

Inquiry Is Rushed On Cigarette Price

Possible Violation of Anti-Trust Laws Being Checked.

(Associated Press.)

The Justice Department announced yesterday numerous complaints had been received about the almost simultaneous action of four major tobacco companies in increasing the price of popular brands of cigarettes and that the antitrust division was pushing its investigation.

Intimation that an inquiry was under way came from the department late last week, although no formal announcement was made. It was understood at that time that the antitrust division was acting upon its own initiative.

It was said officially yesterday, however, that nine complaints were received during July from dealers whose wholesale business was affected, one of them coming from the American Wholesale Grocers Association. Prices were raised about the same time by the American Tobacco Co., Liggett & Myers, the R. J. Reynolds and P. Lorillard Tobacco Companies.

Texas Wants Congress To Stabilize Money

Austin, Tex., Aug. 3 (A.P.).—The House of the Texas Legislature today adopted a resolution asking President Hoover to call a special session of Congress to enact legislation to stabilize the national currency.

The resolution charged Congress had delegated control of the monetary system to selfish interests to the detriment of the people. The resolution urged that Congress reassume control.

Canadian Parliament Ends Second Session

Ottawa, Ont., Aug. 3 (A.P.).—To the booming of cannon and the fanfare of ceremony, the curtain was rung down today on the second session of the seventeenth Canadian Parliament.

A spirited debate on estimates of the agricultural department preceded the prorogation ceremonies, which ended a session that lasted almost five months.

Five Inspect Slaying Suspect.

Memphis, Tenn., Aug. 3 (A.P.).—Five persons today viewed C. Rex King, held for investigation in connection with the slaying of two youths in a Crittenden County, Ark., swamp last October, but of the five only one could say that King resembled a man they had in mind as seen here or in the vicinity of the killings.

There is a buyer for everything that is for sale, quickly found with a Post Classified Ad. Just phone National 4205.

CANDIDATE?

Associated Press Photo.

HARRY MOORE,

former governor of New Jersey, was mentioned as a "strong competitor" for the Democratic nomination for President by Senator James Hamilton Lewis, Democrat, of Illinois.

MURRAY IS DRAFTING OIL SHUTDOWN EDICT

Prepares for Protest and Is Making Brief for U. S. Supreme Court.

Oklahoma City, Aug. 3 (A.P.).—Apparently unaffected by the tense situation in Oklahoma's oil industry, Gov. W. H. Murray proceeded calmly with drafting a shutdown order for prorated wells that will include a brief of a test case on State rights for the United States Supreme Court.

Time, said the governor, no longer is an element in the crude shutdown controversy. He indicated the order might be forthcoming no earlier than tomorrow or Wednesday.

Meanwhile, many Oklahoma oil wells were wide open, some of them completing allowable production for August, the period for taking of which started Saturday morning. Previously the governor had given crude oil buyers until Saturday night to increase prices to $1 per barrel.

"I realize," the governor said, "that when I put out the order I will have to go to the Supreme Court of the United States and I want to be ready for it. The order will cite statutes and constitution by section and number and will name important cases bearing on the subject. I want to know just where I am going."

Attorneys for oil companies have challenged the governor's right to use the National Guard in enforcing his proposed order.

There was a rumor, however, that civil police authorities instead of the National Guard may be used for the order's enforcement.

(Associated Press.)

Department of the Interior officials yesterday were studying a request by Gov. Clark of Wyoming that the Governmnet set a price of $1 a barrel on oil produced on Government land in that State, but they were not optimistic that anything could be done about it.

Gov. Clark's request was telegraphed to Presidnet Hoover who referred it to the Interior Department. Acting Secretary Dixon said he could see no way for the Government to sell its oil if it set the price so far above the market rate.

The Interior Department is permitting operators on Government leases to close their wells if they can not make money, unless the wells would be ruined by idleness. This has been done, Dixon said, in numerour instances in Oklahoma where royalties accumulate principally to Indians.

Col. House Wed 50 Years.

New York, Aug. 3 (A.P.).—Col. Edward M. House, who has never sought political office, but was confidental advser to President Wilson during the war, and Mrs. House will celebrate their golden wedding anniversary tomorrow.

Elec. Fans!
Telephone Your Order
C. A. MUDDIMAN C O.
911 G St. Nat'l 0140-2622

ECONOMICAL AND EASY TO MAKE JAMS AND JELLIES

Don't let summer go by without putting up some preserves, jellies and jams. Your family will thank you and with every glass and jar you open next winter, you'll save real money. Sugar is being sold everywhere at a price that is unusually low, and bargains in fruit may be expected throughout the season.

There is a place in every meal for canned fruit of some sort. You can make economical desserts and salads with them that are wholesome and delicious. Jellies also make a taste-pleasing dessert when served with cream cheese and crackers. And when you have rice pudding, top each serving with a spoonful of jam.

Remember, too, that sweet relishes made of vegetables are delicious with meat and fish. Watch your fruit and vegetable market so you can take advantage of the bargain-day prices. *Preserve with refined cane sugar.* The Sugar Institute.

Fight on Autonomy In Catalonia Seen

Observers Predict Protest When Measure Comes Before Assembly.

Madrid, Aug. 3 (A.P.).—Stiff opposition to autonomy for Catalonia when the measure comes before the National Assembly was predicted today by political observers.

Indications were the Catalonian deputies would try to obtain the support of Basque and Gallegan representatives, who have similar aspirations for their districts. Republicans and Socialists were expected to form the opposition.

The national government, under the San Sebastian pact, promised only to submit the Catalonian proposal to the Assembly and did not guarantee to approve it. Many persons believed a compromise would be tried. It was suggested that a statute granting autonomy to Catalonia might be made effective during a trial period.

New York City Ranks As Biggest Jewelry Mart

New York, Aug. 3 (U.P.).—About 25 per cent of all the jewelry sold in the United States is disposed of in and about New York, according to the census of distribution figures prepared by the Government.

There are 1,486 jewelry stores here that dispose of jewelry valued at $95,000,000 yearly. The bulk of sales are made in Manhattan.

Clark Trial Opens; Charge Is Murder

Wife of Attorney Accompanies Him to Court in Los Angeles.

Los Angeles, Aug. 3 (A.P.).—David H. Clark, former deputy district attorney, who received more than 60,000 votes for municipal judge while he was in jail charged with a double murder, faced a crowded courtroom calmly today as his trial opened in one of the slayings, that of, Herbert P. Spencer.

Superior Judge Stanley Murray, of Madera County, was selected by Presiding Judge William Doran to try the case and at once took the bench.

Eight women and four men were tentatively seated in the jury box as Special Prosecutor Joseph Ford read the charge accusing Clark of the murder of Spencer, a former newspaperman.

Spencer and Charles Crawford, wealthy political boss, were found slain in Crawford's office in Hollywood last May 20. Mrs. Clark accompanied him to the courtroom. Clark is at liberty on $100,000 bail.

Standard Oil of Indiana Reduces Dividend to $1

New York, Aug. 3 (A.P.).—Standard Oil Co. of Indiana directors today placed the stock on a $1 annual basis against $2 previously by declaring a quarterly disbursement of 25 cents a share, payable September 15 to stockholders of record August 15.

Robert Moses Chosen To Aid in World's Fair

Albany, N. Y., Aug. 3 (A.P.).—Gov. Roosevelt today announced the appointment of Robert Moses, former Secretary of State, as a member of the commission to prepare and compose plans for New York State's participation in the World's Fair in Chicago in 1933.

The other members are State Senator Cosmo A. Cilano and Ralph A. Gamble.

King George Sees Drowning.

Cowes, Isle of Wight, Aug. 3 (A.P.).—King George witnessed a tragedy today when the second mate of his own yacht, Britannia, was swept overboard and drowned. The yacht with his majesty aboard was on the way to participate in the opening race of the Cowes Regatta.

RESORTS
Atlantic City, N. J.

New Clarion
KENTUCKY AVE. JUST OFF BOARDWALK.
BATH HOUSE FREE TO GUESTS.
On Boardwalk; $27.50 up Weekly with Meals.

THE ROYAL PALACE
200 Rooms. Choicest Location. Free Bathing. Get our menu and rates before selecting hotel. Sea Water Baths. H. L. GUILEY.

HOTEL CLARENDON
Virginia ave., half block to beach and Steel Pier. Running water. Private baths. Baths from hotel.
MONROE HUTCHINS.

POST WANT ADS PAY

"TOASTING" expels SHEEP-DIP BASE naturally
(Black, biting, harsh irritant chemicals)
present in every tobacco leaf

"They're out—so they can't be in!"

Every LUCKY STRIKE is made of the finest tobacco leaves the world can offer—the finest from Turkey—the finest from Kentucky, Tennessee, Virginia, Georgia and the Carolinas—the Cream of many crops throughout the world. But all tobacco leaves, regardless of price and kind, as nature produces them, contain harsh irritants. LUCKY STRIKE'S exclusive "TOASTING" Process—a process that mellows, that purifies, that includes the use of the modern Ultra Violet Ray—expels certain harsh irritants naturally present in every tobacco leaf. We sell these expelled irritants to manufacturers of chemical compounds, who use them as a base in making sheep-dip*, as well as a powerful spraying solution for fruits, flowers and shrubs—enough to permit the daily dipping of over 50,000 sheep or the daily spraying of many thousands of trees. Thus, you are sure these irritants, naturally present in all tobacco leaves, are not in your LUCKY STRIKE. "They're out—so they can't be in!" No wonder LUCKIES are always kind to your throat.

*U. S. Dept. of Agriculture, Bureau of Animal Industry, Order No. 210

The finest tobacco quality plus throat protection.

"It's toasted"
Including the use of Ultra Violet Rays
Sunshine Mellows—Heat Purifies
Your Throat Protection—against irritation—against cough

TUNE IN—The Lucky Strike Dance Orchestra, every Tuesday, Thursday and Saturday evening over N. B. C. networks.

© 1931, The American Tobacco Co., Mfrs.

TOKYO FLIERS LAND; WILL NOT TRY AGAIN

Fog and Clouds Mar Vision of Helping Plane on Second Flight.

Fairbanks, Alaska, Aug. 3 (A.P.).—Reg L. Robbins and Harold S. Jones, Fort Worth, Tex., fliers who were forced down here on their second attempt at a nonstop refueling flight from Seattle to Tokyo, will not try the hop again, they said today.

After sleeping soundly for 5½ hours, but still showing the effects of their 27 hours in the air, the Texans were cheered to learn their refueling plane had landed at Ruby, Alaska, after they lost it in the fog early today.

Dropping their white monoplane Fort Worth through a hole in the clouds which covered a large part of the Yukon River Valley, Robbins and Jones landed here at 7:35 a. m. (12:35 p. m., E.S.T.), after almost 27 hours in the air since their take-off from Seattle early yesterday.

James M. Mattern and Nick Greener, pilots of their refueling plane, landed at Ruby, a settlement on the Yukon about half way between Fairbanks and Nome to take on additional gasoline after battling fogs and clouds which shrouded mountain passes and valleys leading into Unalakleet, on Norton Sound.

After they landed, the weather closed down completely and the fliers were unable to get off again. Meanwhile the Fort Worth cruised around through cloud and fog banks over the lower Yukon and, concluding the refueler had become lost, returned to Fairbanks and gave up their second nonstop Seattle-Tokyo attempt.

WORLD FLIERS DROP PLAN TO SET RECORD

Continued from Page 1.

porting the arrival, said one wing of the plane was damaged and the fliers were near exhaustion.

The field at Khabarovsk was muddy and rain continued. This condition was similar to that which held Wiley Post and Harold Gatty in the mire many hours at Blagoveschensk, west of here, when they set the world-encircling record of 8 days 15 hours and 51 minutes.

Utterly weary, the fliers remained on the field long enough to direct mechanics at work on plane repairs and then stumbled off to bed.

Amy Johnson Hops Off On Trip to Khabarovsk

Chita, Siberia, Aug. 3 (U.P.).—Miss Amy Johnson, British woman flier en route from England to Tokyo, continued eastward today toward Khabarovsk. She departed at 9:30 p. m. (9:30 a. m. E. S. T.).

Karachi, India, Aug. 3 (U.P.).—John Mollison, attempting to set a record for flight from Australia to England, arrived today some 24 hours ahead of the record pace set by C. W. A. Scott. Mollison, an Australian, left Wyndam, in western Australia, at 1 a. m. last Wednesday. Scott's record is 10 days and 23 hours.

Soviet Body's Safe Is Opened by Police

Documents Reached After Torches Are Used in Argentina.

Buenos Aires, Aug. 3 (A.P.).—Three men, working for five hours with torches, succeeded today in cutting open the safe of the Yuzhamtorg, Soviet South American trade organization, the headquarters of which was raided by police last week. An investigation of the contents was begun immediately.

Former Ambassador Pueyrredon and Dr. Mario Guido, who constituted the winning radical ticket in the recent elections in the Provnice of Buenos Aires, today disclaimed any responsibility for the activities of the Yuzhamtorg.

Montevideo, Uruguay, Aug. 3 (A.P.).—A judicial order of the court of instruction today ordered police to raid all Communist clubs in Montevideo and to confiscate all documents found in them. The order was believed to have been the result of the recent raid on the Yuzhamtorg headquarters in Buenos Aires.

Mississippi Votes At Primary Today

7,000 on Ticket as Campaign Is Ended in Flood of Oratory.

Jackson, Miss., Aug. 3 (A.P.).—Mississippi's political campaign closed tonight in a flood of oratory as the candidates made their final appeal for votes in the Democratic primary tomorrow. The candidates are 7,000 in number, led by four seekers for the governor's seat.

While not a candidate, Gov. Theodore G. Bilbo took the spotlight of the final days by a bristling exchange with Senator Hubert Stephens. In two statements issued from his bed in Memphis, the senator criticized the governor, who had taken the field in support of the gubernatorial candidacy of George T. Mitchell, attorney general. The governor came back with a heated reply.

Gov. Bilbo, at Pontotoc today, ran into another candidate for governor, Mike S. Conner. They spoke five blocks apart and the voters had a field day as they trotted from speech to speech.

Do-X off for Miami Today.

Rio de Janeiro, Brazil, Aug. 3 (A.P.).—It was announced today that if the weather is favorable the flying boat Do-X will take off for Miami tomorrow.

DR. HAROLD GIESE
Chiropractor
Wishes to announce that he has cancelled his foreign engagement.
Also Removal of Office to
Suite 601, Hill Bldg.,
17th & Eye Phone Nat. 0239

where LINDY is TODAY-

BAKER LAKE—*In Canadian Big Lake region, 390 miles north of Churchill.*

LINDBERGHS' PLANE NEARING BAKER LAKE ON VACATION HOP

THE LINDBERGH LOG.

(Associated Press.)
(Time shown is Eastern standard.)

July 27—
3:00 p. m.—Left New York.
4:25 p. m.—Arrived Washington.
July 28—
12:30 p. m.—Left Washington.
2:25 p. m.—Arrived New York.
July 29—
12:50 p. m.—Left New York.
3:20 p. m.—Arrived North Haven, Me.
July 30—
1:06 p. m.—Left North Haven.
4:36 p. m.—Arrived Ottawa.
August 1—
9:49 a. m.—Left Ottawa.
2:00 p. m.—Arrived Moose Factory.
August 2—
10:00 a. m.—Left Moose Factory.
6:50 p. m.—Arrived Churchill, Man.
August 3—
1:45 p. m.—Left Churchill for Baker Lake.

Continued from Page 1.

interesting for them by the spectacular play of Aurora Borealis.

"I just love the north," Mrs. Lindbergh confided to new friends today, and Col. Lindbergh seemed just as pleased with the early stages of the long vacation journey so carefully plotted by himself and his wife.

"We had a great sleep last night and feel much refreshed," said the colonel as he emerged from the cottage home of George D. Kydd, resident engineer of Canada's newest seaport. "A night's rest here is as good as a week in the south."

The colonel and Mrs. Lindbergh were up at 6:30 a. m., had an early breakfast, and at 7 o'clock the famous airman, accompanied by Capt. A. Pentz and W. J. Carter, of the Dominion department of railways and canals, was taken to his plane at anchor in the harbor. He made a general inspection of the machine and supervised its refueling, assisted by mechanics of the railways department stationed here.

WILD WEST CIRCUS IS SEEN BY 17,000

Indians, Well Trained Horses Are Features of 101 Ranch Show.

A crowd estimated at 17,000 persons last night saw the 101 Ranch Show and Wild West Circus, featuring copper-skinned Indians and well-trained horses, at the Union Market Grounds at Fourth street and Florida avenue northeast.

All the glamous, shining costumes, spangles and elaborate cowboy outfits which have marked the show in the past, along with some new features, marked the presentation. Indians, Cossacks, Arabs and troops of cowboys and cowgirls came into the big top with a blaze of color and excited yelling for the opening act.

Leading the Western performers were Reckless Billy Keene and Claire Belcher, rodeo champions, and Chief Wolf Mule and Chief You Shoot 'Em, as heads of the bands of Sioux, Cheyenne and Seminole Indians. It was apparent, from their yells, that the vanishing American is still here and likely to stay as long as there is a Wild West show to dress up for.

The performance last night closed the show's first day in town, which opened with a spectacular parade winding through 7 miles of Washington streets, largely in the residential sections. There was a matinee yesterday afternoon, as there will be today, with the concluding show tonight.

Capt. Mike Raedy, commander of the Ninth Precinct, with twenty of his men, handled the flow of traffic that swarmed through the streets neighboring on the show grounds.

The Indians in the show will be presented to Vice President Curtis at 9:30 o'clock this morning in his office in the Senate Office Building, by Mrs. N. S. Acker, of Washington. She, like the Vice President, is of Indian descent, and as a child was a protege of the late Col. Joe Miller, of Oklahoma, one of the founders of the 101 Ranch and the show bearing its name.

High School Boys Get Scholarships

Eight Capital and Virginia Youths Win Awards at Charlottesville.

Eight graduates of local and nearby high schools have been awarded DuPont and Bayly-Tiffany scholarships in the University of Virginia and will commence their studies in the Virginia institution at the opening of the fall session.

The local and nearby winners are: Class A DuPont scholarship, Edwin C. McClintock, jr., Clarendon, Va.

Class B DuPont scholarships: Allen B. Clement, Alta Vista, Va.; Ralph Deming Lewis, jr., Alexandria; and William C. Rountrey.

Class C. DuPont scholarships: Paul S. Sulaney, Washington, D. C., and Guy F. Sutton, Staunton.

Engineering DuPont scholarships were earned by John Griffiths Hunt, Clarendon, Va., and William Walker Payne, Ballston, Va.

CUT IN COAL COSTS IS URGED IN BRITAIN

Miners' Commission Plan May Involve Dismissal of 100,000 Workers.

London, Aug. 3 (U.P.).—Reduction of costs in the coal industry, possibly involving dismissal of 100,000 miners, was recommended by the coal miners' reorganization commission today as part of Britain's nation-wide economy movement. The report forecasts division of the nation's coal fields into six major geographical units, with only one colliery in each.

"The vital need is that costs be reduced by concentration of productive efforts," the report said. "More pits ought to work to fuller capacity, while some ought to cease altogether.

"The day of easy supremacy is gone. The supply exceeds the demand, and costs have increased by part-time work by miners. Unrestricted competition by many hundreds of independent units was well enough when we had things all our own way, but is positively self-destructive today."

The economy campaign in the coal industry reflects the government's efforts toward reduction of all expenditures to strengthen the budget. Conservative newspapers said that the government declaration on economy last week had left the pound sterling in a much weaker position on the exchange markets because of fear that the Labor government would not be able to balance the budget.

Foster Mother's Killing Laid to Boy

Youth, 15, Accused of Death Because She Opposed His Leaving.

Savannah, Mo., Aug. 3 (A.P.).—Robert Deaton, 15, was charged with first-degree murder after he was quoted by Sheriff Harold Holt as confessing he killed his foster mother today with a piece of pipe and an ice pick, and considered slaying his foster father. Sheriff Holt said the youth fatally beat and stabbed Mrs. Anna Deaton in the basement of the Deatons' farm home because he thought she opposed his desire to go to Chicago and "see things."

The youth, who was adopted by the Deatons from a foundling home at St. Joseph, Mo., when he was 4 years old, was said by Sheriff Holt to have related he enticed Mrs. Deaton to the basement by telling her a jar of jam had spilled.

He was alleged to have plotted the slaying after returning home from church last night, where he was to have led a Christian Endeavor meeting. It was not held because of muddy roads.

Hawks, Post, Gatty at Wheeling.

Wheeling, W. Va., Aug. 3 (A.P.).—Capt. Frank M. Hawks, flying from Auburn, Me., arrived here at 2:05 E. S. T., today, ten minutes after Wiley Post and Harold Gatty, 'round-the-world fliers, arrived from Cincinnati, Ohio. The aviators were guests at a banquet tonight.

AIRMEN AT ISTANBUL TO FLY TO CALCUTTA

Boardman and Polando Plan 3,750-Mile Flight Later in Week.

Istanbul, Turkey, Aug. 3 (U.P.).—A nonstop flight along the treacherous 3,750-mile route from Istanbul to Calcutta was planned today by Russell Boardman and John Polando, holders of the world distance record.

Although the New York-to-Istanbul fliers had not definitely decided on the route of their new air adventure, Boardman said they were making arrangements to leave with their monoplane heavily loaded and hoped to reach the Bay of Bengal without a stop.

Later they would continue on a Far Eastern air tour, visiting Tokyo and perhaps continuing home along the Northern Pacific route.

Boardman examined the runway at Yechilkeuy, where the Cape Cod landed from New York, and decided that it would be impossible to get into the air with a heavy load from that field. He said he and Polando probably would fly to Eskicheyir on Thursday and start for Calcutta on Friday. The facilities there are better than at Yechilkeuy.

The flight to Calcutta would be over a difficult route, particularly on the last stage. The American fliers would encounter extremely warm weather on the hop of about 2,400 miles over Asia Minor and Persia. They also would be faced with the danger of landing in desolate desert regions where hostile tribesmen occasionally molest foreigners.

The last 1,300 miles of the flight would carry them over India, where they would find few suitable clearings for a forced landing, should their fuel run low.

The flight to Calcutta would not be as long as the New York-Istanbul journey, but it would include stages as dangerous as their trip over the North Atlantic.

The fliers were guests on President Mustapha Kemal's yacht over the week-end. The president received them at Yalova, where they were accompanied by American Ambassador Joseph Grew.

Navy Denies Using Foreign Tobaccos

Letter Declares Cigars for Service Men Made in America.

(Associated Press.)

A protest from American cigar manufacturers against the purchase of foreign made cigars by the Navy has been answered by the department with a statement that all those bought in this country by the Navy are of United States manufacture.

The letter, addressed to John H. Duys, of New York, president of the Associated Cigar Manufacturers and Leaf Tobacco Dealers, pointed out that under the 1932 appropriation act the Navy was required to purchase its supplies for home consumption in the United States unless the difference in cost was "unreasonable."

Two Soldiers Held On Several Counts

Civilian Also Accused in Disturbance at Upper Marlboro.

As the result of a "night out," two Fort Washington soldiers and a civilian are in jail at Upper Marlboro and may have to face serious charges.

The two soldiers, William Mahoney and Francis Sealock, are alleged to have started a dispute at the store of Mrs. Ida Sansbury, at Sunnybrook, Md., and to have thrown cantaloupes about, one of them striking Mrs. Sansbury. The soldiers then met LeRoy Icenhour at a nearby speakeasy, police allege, and the latter was chasing the soldiers with a shotgun at the time they were arrested by county police.

Sealock is charged with assault and battery, disorderly conduct and driving an automobile while intoxicated; Mahoney with assault and battery and disorderly conduct. They were held for action of the county police court by Justice of the Peace Horace Taylor, of Upper Marlboro.

Jalisco State Officials Close Catholic School

Mexico City, Aug. 3 (U.P.).—Catholic Church authorities here were advised today of the closing of the Catholic College at Atemsjac de Brizuelas, Jalisco State, by the local authorities on charges that the college gave religious instruction in violation of the law which confines such teaching to the churches themselves.

Arlington Federation to Meet.

The monthly meeting of the Arlington County Civic Federation will be held tonight in the Lyon Park Community House. Due to it being election day and the Lyon Park Community House being used as one of the voting places, the meeting will be held at 8:15 o'clock.

Russian Avers Worst Thing He Saw on Trip Was Capital

Boris Pilnyak, Wealthy Soviet Writer, Ends Tour in Ford and Says Capital Is America's Most Definite Link With European Culture.

New York, Aug. 3 (U.P.).—Boris Pilnyak, the Sinclair Lewis of Russian novelists, sailed away tonight on the Bremen after five months in the United States, admitting that virtually all he learned over here was "Okay," "Oh yeah" and "Whoopee."

Every time Pilnyak raises his glass he says "whoopee." He thinks it is a toast. When asked to define it, he said, through his interpreter, "It means that the soul is rejoicing."

The worst thing he saw, while he was in America touring the country in a Ford which he intends to take home with him, was the City of Washington, he said. Washington, he believes, is our most definite link with European culture. New York and Chicago are American cities, but not Washington.

Having crossed the continent with plenty of time to look around, Pilnyak feels that American cities need to be classified under three categories.

1. Industrial cities, dear to his Soviet heart: New York, Chicago, Detroit and Birmingham.

2. City-villages, as he calls them: Moscow, Ill.; Flagstaff, Ari.; Shreveport, La.; Charleston, W. Va., and Akron, Ohio.

3. Spanish-American cities (he considers these more important than the second classification): New Orleans, Santa Fe, Santa Barbara, Los Angeles.

He had a look at Boston, and he thinks that Boston represents the seventeenth century in America more than any other city.

Pilnyak is the richest man in Russia, according to popular legend, and he did not deny the appellation today. Writers in Soviet Russia, he admitted, don't have to kick in like merchants—only 20 per cent of their earnings, and since Pilnyak's earnings are equivalent to those of Rex Beach or Zane Grey, he is considered very, very rich in the Soviet money.

Whether you want to buy, rent or sell, use Post Classified Ads. National 4205.

Do you know that our
Store-wide-Clearance features the lowest prices on all apparel ever offered during our history!
The original prices are so high compared with today's reduced prices that to quote them would sound incredible.
Shop today . . . and SAVE!
Erlebacher
TWELVE-TEN TWELVE-TWELVE F STREET

Read The Post's New Classified Ads

One secret of Good Health and a Clear Skin lies in

"Now, every blemish is gone—"

NEW STRENGTH in the Blood

YOU will be surprised how much better you will feel . . . how much more attractive you will be to your friends . . . after you have added New Strength to your blood—in fact, the whole world will seem rosy!

Rich, red blood plays a dominant role in maintaining health. It builds and sustains . . . removes impurities from the tissues. When you add New Strength to the blood and bring it back to normal, your whole body is invigorated and strengthened . . . your mental condition is improved . . . you are better able to resist infection and disease.

If your vitality is low and you feel weak, don't care to eat, have lost weight, your skin is sallow, pale or broken out with pimples or boils, let S.S.S. purify and enrich your blood.

S.S.S. is composed of fresh vegetable medicinal ingredients in concentrated form. It has a successful record of over 100 years in restoring strength and vitality to the blood—this New Strength naturally makes for better health and happiness.

If constipated, try KLOK-LAX . . . *it "acts on time."*

S.S.S.
Purifies and Enriches the Blood
makes you feel like yourself again

COME OUT OF IT!

DON'T LET THE HEAT LICK YOU. GET AWAY OUT-OF-DOORS—REVIVE YOUR WHOLE BEING WITH OUTINGS AND VACATIONS AT—

Glorious

WOODLAND BEACH

CREATED BY The Washington Post

BOATING—BATHING—FISHING and WATER SPORTS GALORE!

Today is the time to think of tomorrow, and Woodland Beach offers happy vacations today and glorious future recreational advantages all the hot days of the summers to come.

FOR YOUR PLEASURE

A satisfaction-guaranteed, sure cure for hot-weather nerves is Woodland Beach . . . where you may enjoy a cool dip before dinner or any recreation of a well-equipped rural club . . . bridge or a chat on the clubhouse veranda . . . boating and canoeing on South River or idle on your own front porch and enjoy the glorious country sunsets.

Why limit your vacations to two weeks when for a comparative price that is within the means of every purse you can invest in the health and happiness of your family and guarantee vacations and outings for life.

The purchase of a beautiful cottage site at Woodland Beach will fit into your budget savings plan, too, for it's a safe and opportune way of saving money.

YOU CAN SECURE
Beautiful Lots by Subscribing to The
Washington Post
FOR ONLY $93.00 each
$9.00 Down $3.50 Monthly
Every Lot the Same Price!
No Interest Charge!
A Good Many Bungalows Already Up!

Woodland Beach is only 32 miles from Washington and 30 miles from Baltimore. It is reached from Washington via the Defense Highway (U. S. No. 50) to Camp Parole, then south across South River Bridge to Mayo Road, and follow signs direct to property.

The Washington Post
SUBSCRIPTION DEPT.
Phones National 4205, 3916, 3917
Baltimore Office Phones Calvert 3041-42
Both Offices Open Evenings

CLIP AND MAIL TODAY

Washington Post,
Subscription Dept.,
Pennsylvania Ave.,
Washington, D. C.

Please see that I get full information in regard to Woodland Beach, without any obligation on my part, as soon as possible.

Name .....
Address .....
Phone ..... W.P. 8-4

The Washington Post.

THE WASHINGTON POST CO.
Washington, D. C.
EDWARD B. McLEAN,
President and Publisher.

MEMBERS OF THE ASSOCIATED PRESS.
The Washington Post is a member of the Associated Press, receiving the complete service of the world's greatest news-gathering organization.
The Associated Press is exclusively entitled to the use for republication of all news dispatches credited to it or not otherwise credited in this paper, and also the local news published herein.

TERMS OF SUBSCRIPTION.
Delivered by Carrier in Washington.

Daily, Sunday included, one year	$8.40
Daily, Sunday excepted, one year	6.00
Sunday, only, one year	2.60
Daily, Sunday included, one month	.70
Daily, Sunday excepted, one month	.50
Sunday only, one month (with four Sundays)	.20
Sunday only, one month (with five Sundays)	.25

BY MAIL, PAYABLE IN ADVANCE.
Maryland and Virginia.

Daily and Sunday	Sunday Only.	Daily Only.
One year..$10.00	One year.. $4.00	One year.. $7.00
Six months 5.00	Six months 2.00	Six months 3.50
One month .85	One month .40	One month. .60

ALL OTHER STATES.
(Mexico and Canada, Incl.)

Daily and Sunday	Sunday Only.	Daily Only.
One year..$12.00	One year.. $5.00	One year.. $8.00
Six months 6.00	Six months 2.50	Six months 4.00
One month 1.00	One month 50	One month .75

All Subscriptions by Mail Payable in Advance.

New subscriptions for The Post or renewals will not be accepted unless payment accompanies the order. Remittance should be made by drafts, checks, postoffice orders, registered letters or express orders, payable to The Washington Post Co.

Entered at the Postoffice, Washington, D. C., as second-class mail matter.

National Advertising Representative—PAUL BLOCK and Associates. Park-Lexington Building, New York; Palmolive Building, Chicago; Little Building, Boston; General Motors Building, Detroit; Guarantee Trust Building, Philadelphia; Russ Building, San Francisco.

Tuesday, August 4, 1931.

SHORTER WORKING HOURS.

Shorter working hours are being considered in many quarters as a cure for unemployment. Secretary of Labor Doak has reiterated his stand in favor of a five-day week and a six-hour working day. The American Federation of Labor is conducting a campaign for shorter hours. Recently a number of men in public life, including Senator Watson, Republican floor leader in the Senate, have expressed themselves in favor of dividing available jobs among a greater number of workmen.

It is unfortunate that this problem is being considered under the stress of hard times. The ideal balance between work and leisure, between productive capacity and purchasing power and between fatigue and efficiency has not been established. Shorter working hours are being advocated chiefly because several million men have no jobs at all, and there is a growing conviction that what work is available ought to be distributed more equitably. If the average working day should be trimmed from eight to six hours or the working week from six to five days to meet this emergency it might have little effect upon the ultimate decision of how long the average man should work.

In some instances the shorter week has worked well. One large company in Michigan put its men on a six-hour basis and found that their efficiency was substantially increased. Hourly production was stimulated to the extent that some of the employes earned more on piece work in six hours than they had done in eight. Since this concern ran four shifts per day instead of three its total output was considerably increased and the overhead was spread over a larger number of units. Now it operates on the theory of shorter hours for men and longer hours for machines.

In other instances the shorter week has not proved so successful. Each industry must decide the question according to its own needs.

One consideration is vital, however. If industry should shift to the five-day week or the six-hour day during this period of hard times, what will happen when prosperity returns? Perhaps there will be more work available within a few years than all the workmen of the country can do in six hours a day. In that event there would be a demand for lowering the immigration bars. More extensive use of labor-saving machinery would be encouraged. Then another period of hard times might bring about demands for five-hour days and four-day weeks. Working men would begin to suffer from the application of their own theory.

It might seem advantageous for industry to allow the number of working hours to fluctuate in accordance with the demand for labor. But that would be an extremely difficult undertaking in view of the rigid agreements between employers and labor unions. The solution of the problem is by no means clear. In all probability it will not be worked out on a theoretical basis but will be solved automatically by the adjustment of wages to productive capacity. The important thing after all is to maintain purchasing power at a point where the people will be able to consume all that is produced whether men work six or eight hours a day.

REBEL REVERSES IN CHINA.

The situation in northern China has apparently changed to the decided advantage of the Nanking Nationalists. Gen. Shih Yu-San, who last week defeated the Manchurians and was preparing a southern advance, has been virtually surrounded and, according to Shanghai advices, is suing for peace. The retreating national armies, heavily reinforced, returned to confront the rebels with a force of 250,000 men, and were able to turn the fortunes of war in short order.

Floods on the Yangtze River have added to the never-ending troubles of China. Many thousands of refugees have crowded into Hankow and Rear Admiral Williams sends word that virtually all dikes between Changsha and Hankow have been broken, flooding the country back to the foothills, drowning many and ruining all crops. Relief for this area adds one more burden to the already heavily laden National government, which is occupied with campaigns against the menace of red armies and opposition forces from both north and south.

Opponents of the Nationalists, not content with their mass attacks, evidently are singling out officials for special attention. The recent attempt to assassinate Finance Minister Soong at Shanghai has now been followed by an attack upon President Chiang Kai-shek himself. He was fired upon from ambush at Nanchang but escaped. The southern insurgents are apparently adopting western gangland methods of disposing of their political and military opponents.

The surprising reversal of conditions in the north has increased the prestige of Nanking immensely. It is prophesied that not only minor movements against the government may subside, but that even the leaders of the Canton rebellion, seeing the large forces that can be sent against them, may decide to sue for a peaceful settlement.

BERNARD THE RED.

That rollicking Socialist, George Bernard Shaw, is back again in London after a hurried visit to Moscow. His sojourn in the land of the Soviets was like a dream of peace. Everything was made delightful for him. The Soviet put its best foot forward on every occasion. In this marvelous land of bolshevism George Bernard pretends to see the answer to his dreams.

It is notable, however, that during all these years of experimentation in the Soviet the distinguished Irish novelist has been content to take his communism in theory only. When he was finally induced to make a short excursion into the "land of hope" he remained only a few days and then rushed back to "our Western countries of despair." Of course, he found it was "torture to get back," but that does not alter the fact that he lost no time in returning to civilization. Mr. Shaw makes no reservations in his lavish praise of the Soviet, but his actions seem to betray a feeling that bolshevism is all right so long as it is confined to the peasants of Russia.

Moreover, this Simon-pure Socialist has ventured to lend his indorsement to the Soviet at a time when communism is being rapidly abandoned in favor of state capitalism. A few weeks ago Joseph Stalin proclaimed a policy of unequal wages and special rewards for skilled workers. Now he has introduced a bonus system in the cattle-raising campaign. The dictatorship is appealing to the peasants on exactly the same basis as a manager of a great organization appeals to employes under the capitalistic system. Efficiency, hard work and careful planning will bring special rewards. No successful economic civilization has been built up on any other basis. But this arrangement is in direct contravention to the ideals of communism, which contemplate that each individual shall contribute to the community according to his ability and be rewarded according to his needs.

It is not to be supposed that the Soviet officials who entertained Mr. Shaw would take the trouble to point out how they have abandoned the impractical ideas which he cherishes. Perhaps Mr. Shaw purposely cut his visit short so that these ugly facts would not be forced upon his attention to spoil his Pollyanna dream of a delightful new civilization. Mr. Shaw is somewhat advanced in years to suffer such an overwhelming disillusionment.

In view of these facts, Mr. Shaw's flippant remarks about all other nations "playing the fool" take on an air of whistling to keep his courage up. All his life he has loved to shock people. When communism may be seen crumbling before his eyes, giving way to a system of capitalistic slavery, the necessity for saying shocking things becomes still more imperative.

A GENERAL SURVEY.

The Commission on Law Enforcement has proved to be very adept at handing down general indictments. It has ranged over the whole field of law enforcement, pointing out the defects. Prisons of the country were found to be antiquated and inefficient. Court procedure was pronounced cumbersome. Prosecuting attorneys were criticized for taking too much authority into their own hands. Now the commission has brought a sweeping indictment against police forces.

George W. Wickersham, chairman of the now-disorganized commission, found it advisable to express regrets to Sanford Bates, superintendent of Federal prisons, because the commission had not taken proper note of the recent reforms in Federal penal institutions. The report on prisons spoke in general terms. It condemned the prison system and ignored many instances in which the abuses complained of have been corrected.

The most recent report pronounces police forces a "general failure." Charges of graft, incompetence, collusion between underworld gangs and corrupt politicians run through the report. Yet the commission admits that some police departments are functioning very well. The public can not refrain from asking specifically where does this corruption exist? Who are the corrupt politicians?

The commission has painted on a large canvas with broad strokes. It was, of course, impossible for the commission to make detailed investigations of law enforcement conditions in all parts of the country and to point out to each locality what its deficiencies are. Its function has been to lay a broad groundwork on which each State and each community can judge its own administration of justice. Those who have depended upon the Law Enforcement Commission to solve the crime problems of the country will be disappointed. With each new report it becomes more apparent that Mr. Wickersham and his associates have given the country only a general background of conditions. Individual States, communities and institutions must supply the details, but they should find the commission's conclusions a valuable guide.

EXCESSIVE AUTO TAXES.

The rising level of taxation aimed at the automobile has about reached the traditional limit of "all the traffic will bear." In some States it appears already to have exceeded that limit. Florida, for example, has this year increased its tax on gasoline to 7 cents a gallon. The resentment shown by tourists and residents near enough the border to patronize vendors in adjacent States may result in an actual loss of revenue from this source. South Carolina and Georgia exact a 6-cent tax.

The general increase in the gasoline tax throughout the Nation this year will average between 1 and 2 cents a gallon. A survey of the situation recently completed by the American Automobile Association shows that the various taxes assessed against motorists in this form and as registration fees and personal assessments amount to nearly 20 per cent of the value of all cars. No other item in such general use is taxed to compare with this. The revenue paid by car owners today in one way or another exceeds $1,000,000,000, or one-fourth the amount of the Federal budget. Automobile owners and oil interests are being urged to organize for protection against the menace of constantly rising imposts.

The District of Columbia remains one of the few political units still taxing gasoline at the rate of 2 cents a gallon. Others are New York, Connecticut, Rhode Island and Mississippi. States that charge 5 cents are Alabama, Arkansas, Idaho, Kentucky, Missouri, Montana, New Mexico, North Carolina, Tennessee and Virginia. Dealers in high-tax States complain that near the border of a low-tax State it is necessary for them to pay the difference in taxes in order to retain trade.

The gasoline tax, in addition to other burdens put upon automobile owners, was originally intended to provide funds for the improvement and extension of highways. Today it is being extended to secure income for all kinds of general uses. It is an antiquated idea that loading taxes upon the automobile is taking money from the rich. The motor car is no longer a luxury in this country. It has become every man's vehicle. With more than 26,000,000 cars operating in the United States, there is one for every family. They are as necessary for every-day use to millions of working men as they are to the few millionaires. In the early days of the automobile it was a luxury because of excessive costs. It should not now be made a luxury through undue taxation.

JACKSON'S LETTERS

From the New York Times.

In the fifth volume of the "Correspondence of Andrew Jackson," published by the Carnegie Institution of Washington, it is remarked by Dr. Jameson in the preface that it is the family letters—clearly the "products of the President's unaided pen"—that represent the actual "quality, furnishings and functioning of his mind." The literary gifts and powers of expression of his advisers, manifest in some of his correspondence in matters of state, did not touch these letters, some 60 or 70 in number. No secretary revised their spelling and punctuation. They are as he wrote them with his own hand, and give us "attractive and affecting glimpses" of the weary, harassed President, of impaired health and lonely, "seeking consolation in the love of a family to whom he had endeared himself by every evidence of paternal consideration, gentleness and warm affection."

The volume begins with a letter dated January 2, 1833, to "My dear Sarah" (the wife of his adopted son) which finds him "left alone," for everybody had gone to hear Mr. Benton replying to Mr. Clay in the Senate and Col. Polk to Mr. McDuffie in the House. He sends a "breast pin" as a New Year's gift, having nothing better that could be conveyed by mail, with a kiss for his "dear little Rachel," his infant granddaughter, whom no succeeding letter fails to mention in an affectionate manner. On one occasion, ill himself—too ill to go to church—and seeking to get rid of his trouble by putting on a "medicated Hare skin" for such complaints as "Astma * * * dispyspepsia, &c.," he forgets his own pain in his delight that little Rachel is in improved health and has cut two teeth. But, he adds:

"Whilst we are thankful for the gift of this charming child let us not forget how thankful we ought to be to Him who gave her, and how earnest we ought to supplicate a throne of grace for her preservation and that she may live to become an ornament to society, and a true deciple of her blessed saviour."

In every letter to his son, the father of Rachel, there is also the concern about practical affairs at Hermitage; the proper caring for the slaves, the planting, the saving of seed for the next year, the selling of cotton, the breeding of horses, and above all the meeting of obligations. In the midst of his second term, being painfully ill and his life "uncertain," Jackson urges the son to shun "dissapation" and especially "intoxication which reduces the human being below that of a brute." But "nothing can be more disgraceful * * * than the charge truly made that he has promised to pay money at a day certain, and violating his promise." "Buy nothing on credit" was also a frequent injunction.

For the burning of Hermitage he imputed neglect to no one and met it as "an act of providence." "It was he that gave me the means to build it, and he has the right to destroy it and blessed be his name." And Jackson straightway sends orders for "Scantlin and Brick" with which to begin the repairs. But most striking of all is his "hasty and laconic reply" to give peace of mind to the grandmother of the writer of a letter:

"I was brought up a Presbeterian to which I have always adhered [though he did not join the church till his retirement to the 'shades of private life,' knowing that scoffers would say that he had done it for political effect]. * * * Charity is the real basis of all religion. * * * We ought to consider all good Christians whose walks correspond with their profession, be him Presbeterian, Episcopalian, Baptist, methodist or Roman Catholic. Let it be remembered by your grandmother that no established religion can exist under our glorious constitution."

He was too weak to copy the last letter that he wrote before the day that ended his "official carier forever" and the next letter, written a few days later, makes clear that he has for the time being forgotten all else in his concern for his very sick little granddaughter, Rachal Jackson.

I'M AGAINST THE OLD SALOON BUT I'M AGAINST THE BOOTLEGGER —TARIFF SHOULD BE HIGH ENOUGH BUT NOT TOO HIGH
CANDIDATE
HOW DO YOU STAND ON THE NEW GOLF BALL?

—Detroit News.

He Can't Straddle That!

POST HASTE.

Have a look, South America. Catalonia didn't revolt, but voted for autonomous government within the Spanish republic. And the Cortes will ratify the plebiscite.

If necessary we will also admonish Germany that simply postponing her debts is not enough; she must go to work.

These hither and yon airplane flights are becoming so numerous we shall have to add another Secretary to keep track of them.

Secretary Stimson will have a two-day session with Ramsay MacDonald on the prime minister's native Scotch heath. We admire the Secretary's nerve, but what was it Shakespeare said was the better part of valor?

Last year it was aridity,
This summer it's humidity,
But the unchanged vapidity
Of comment, spells bromidity.

Since he doesn't seem to know his own mind when so many others can tell just what he intends to do, it is about time for Al Smith to call in an alienist. Or does he know?

You might as well quit trying. By next week you can't get away from the telephone, even while taking an airplane trip. They're being installed.

The bank for International Settlements takes up the question of Germany's credit needs. United States banks own only 10 per cent of the shares of the bank, but they may be permitted to loan in larger proportion.

The whole world hopes for Edison's recovery. And bad radio programs have so obliterated bad phonograph records that he will be forever praised without reservation for the blessing of electric light.

So many planes are headed for Tokyo that if the Japanese were Russians they would be sounding the alarm of invasion.

Any further help to Germany should be conditional upon the suppression of Dr. Schmidt, the scientist, who has discovered a way to make edible bread from cotton. Let him do anything but encroach on wheat's job.

Mr. Capone having secured his summer respite, you will kindly return your attention to the current chapter in Mr. Diamond's appearance in Federal court, after having beaten seventeen charges in New York State courts.

Gov. Murray, of Oklahoma, threatening Mexican methods of martial law to boost the price of oil to a dollar a barrel, may have to compromise on the present price of 50 cents as representing more than a Mexican dollar. P. H.

JUST FOLKS

By EDGAR A. GUEST.

A THOUGHT.

Perhaps we've wandered far from what God meant
And planned these lives of ours to be—
Made ourselves slaves instead of staying free,
And sowed the world with crops of discontent.
With every year new trifles we invent,
Which not to own is labeled poverty,
Increasing thus the stream of misery
'Gainst which our strength and courage must be spent.
Fortune and fame and pride vexations make,
If we were wise enough these lures to scorn,
Perhaps our hearts would not so often ache;
There might be less to fret about and mourn.
Seeking too much may be mankind's mistake!
A simpler life had left us less forlorn.

(Copyright, 1931.)

The Muzhik Thinks There Is No Honesty Because He Has None Himself

By ROBERT QUILLEN

NUMEROUS popular and pseudo-scientific writers in America and other lands inform the world that romantic love is a thing of the past.

The world has gone to school and gained new freedom, and now it sees in the mating of sexes no more than a biological necessity!

The grand passion that once inspired poets has gone the way of Santa Claus and fairies!

Such writing has value only as biography.

The writers unwittingly make confession.

They see no sweetness in grapes beyond their reach.

They are old men, no longer capable of love, who judge the fires of youth by their own cold ashes; or they are young men, made cynical by a little knowledge, who doubt the existence of rose petals because their own experience has been limited to thorns.

Bernard Shaw recently expressed the opinion that modern women lack the charm possessed by women in his youth.

Doubtless he also finds moonlight less bewitching than it was 40 years ago—and green peaches less appetizing.

Age and inexperience seem equally absurd when they use themselves as standards to measure one another.

Times and conditions have changed, but human nature has not. "In the old days," says Hindus, "women lived chiefly and almost solely for the fulfillment of their love. They thought, talked, dreamed of it perpetually, because they had so little else to talk, dream and become excited about. But the precious day is dead."

It may be dead in the Hindus set, but it isn't elsewhere.

Little girls in their teens still go "boy crazy." Adolescent boys still stand in the protecting shadow of trees and gaze soulfully at the chamber window of their beloved. Older lads and lasses in countless number block and enrage Sunday traffic as they snuggle together in creeping cars, oblivious of the world. Everybody young enough, free enough and fortunate enough is holding hands, cooing endearments and pledging eternal loyalty.

Love—romantic, tender, thrilling love—is too deep-rooted in the human cosmos to be disturbed by the follies or fads of a generation.

The burned-out oldsters and unthawed youngsters incapable of loving or winning love may be unaffected by moonlight, poetry and sunsets, but the world is full of lovers still.

If a man has no ear for music, what right has he to judge the world's melodies?

(Copyright, 1931.)

PRO AND CON

Press Comment Upon Acts and Actors in the Great American Show, "Politics."

Helping the Unemployed.

Minneapolis Journal.

More than 96,000 aliens, it is announced, were denied visas that would have admitted them to the United States, in a period of five months. They were barred as immigrants because they were deemed likely to become public charges. The rule was put in force at the direction of President Hoover, as a measure opposed to unemployment. From 21 countries whose immigration quotas total 149,466, only 10,277 permits were issued—an under issue of 86 per cent.

Thus the administration of the immigration law is operating to protect American labor. As it stands today, this limitation is optional; that is, the rule might be suspended in other times. The rule is applied through the Department of State, consuls in quota countries withholding the visas.

This optional angle is criticized by the head of the House committee on immigration, Representative Johnson, of Washington. He declares it leaves the matter subject to administrative latitude, where it should be a requirement of specific law. It is his purpose to press for amendment of the immigration law at the next session of Congress, reducing the quota total by 90 per cent or thereabouts—which is about the reduction effected by applying the rule against persons likely to become public charges.

Doesn't Choose to Tell.

Newark News.

News pictures show former President Coolidge fishing and then riding a hay rake with his fishing boots on. Wonder what he expects to catch between the rod and the rake?

A Dilemma Indeed.

Cincinnati Enquirer.

They're having a lot of trouble with fortune-tellers in New York. Presumably none of them has been able to tell Gov. Roosevelt about 1932.

Hawes in the Philippines.

New York Herald Tribune.

On the heels of that notorious parade at Manila in which American women and children were stoned, Senator Harry B. Hawes continues his efforts to turn Filipinos against the American flag. Addressing the Manila Legislature, he urged a "united front" in the Philippines for separation from the United States. The increase in taxes and loss of trade which would be among the many calamitous results that would follow independence were mentioned by Senator Hawes, but in a very casual fashion.

Thus does Senator Hawes conclude his Philippine visit. Instead of telling the Filipinos that true freedom can be achieved only through economic development, he dwells on all that is most harmful and most unreal. He would be a remarkable sight if only because he represents the demagogue's art at its most typical stage. He is an even more extrordinary spectacle because, as a United States senator, he is actively devoting himself to undermining that government of which he is a member.

Gov. Ritchie's Advice.

Brooklyn Citizen.

Gov. Ritchie, of Maryland, who is regarded as a contender for the Democratic Presidential nomination feels that measures should be taken at once by industry to meet another similar crisis which is bound to come. He is opposed to Government unemployment insurance, such as prevails in England, Germany and France, and he is equally opposed to the "dole" system as it exists in England.

He, therefore, recommends that industry itself take the matter in hand and warns the business world that unless it does so, public sentiment will compel the Government to intervene, which would be, in his opinion, a disaster both for the taxpaying public and the business world.

Why Indeed?

Cincinnati Enquirer: If spinach is so good, why do the moths eat our clothes and rugs instead of it?

LETTERS TO THE EDITOR.

Postoffice Is Criticized for Allowing Policital Influence to Interfere With Seniority Rule.

To the Editor of The Post—Sir: The Washington Postoffice cut a big cake which proved to be a disappointment when it was found to contain too much of an ingredient called favoritism. This metaphor is applicable to the fact that 30 special clerkships were distributed to as many clerks, only three of which were awarded to men who have had 20 or more years in the service, the remainder being given to younger men with shorter periods of service and no higher ratings.

One glaring instance was the promotion of a clerk with fourteen years of service over the heads of five deserving and faithful men who have given the best of their years and efforts to the postoffice work. The local office through its executive officials would make it appear that they are giving good service with the greatest possible speed, but instead they are putting into practice a system which destroys initiative and honest endeavor. It is not reasonable to believe that men will strive for something they can not obtain, however efficient they may be, unless they have the aid of some one outside of the classified service. Diligent inquiry has disclosed the fact that in most of the large postoffices throughout the country the seniority rule is adhered to more strictly, always providing of course that the individuals keep up to a certain mark of efficiency.

From the same sources I learn that in various places within the postoffice placards are posted which in substance read thus: "Employes are advised and cautioned not to seek outside influences to secure promotions or special assignments. That instead of helping them this will weaken their cause. All will be dealt with solely upon merit." Notwithstanding this, more than two-thirds of the special clerkships that have been bestowed in the last twelve years were upon those who had intermediaries soliciting these favors. When the principle of the square deal is applied then will the business men and other taxpaying citizens of the Nation's Capital get real service.

FRANCIS HART.

British Reader Thinks United States Would Be Benefited by Paying Europe's Debts.

To the Editor of The Post—Sir: When I was in Berlin, in the summer of 1928, I was informed that Germany was paying its reparations with borrowed money, and that this would end in national bankruptcy, within three years. I believe that my informant had inside information.

The recent meeting of European and American statesmen, in London, does not seem to have arrived at a solution of this very serious danger of Germany's threatened bankruptcy—a bankruptcy which would probably be followed by a revolution and bring ruin to the rest of Europe.

Does it not seem logical to state that the only way to save the German Reich from financial collapse would be to cancel the reparations entirely, having previously canceled all of the international war debts?

I believe that such enlightened action would benefit the United States of America, equally with Europe, and the rest of the world.

If I remember rightly, this mutual cancellation of all war debts and reparations was proposed, many years ago, by Lord Balfour.

BERTRAND SHADWELL.

Lucerne, Switzerland.

Why Are Cigarette Prices Advanced, Consumer Asks, When Tobacco Is Plentiful and Prices for the Raw Product Are Low?

To the Editor of The Post—Sir: Noticing an article in your paper about the investigation of four of the leading manufacturers of cigarettes, I am led to write a few remarks from a user of one of the brands.

Why should the price of cigarettes be raised at all, whether in concert or curiously coincidental, or any other way? Passing through both manufacturing and agricultural tobacco countries one sees rows upon rows of stored tobacco, plenty of it. The fields are yielding abundantly and the price of raw tobacco is astonishingly low. Yet up goes the price of the finished product! Why? There is no decrease in the consumption of cigarettes. In fact, there are more users now than ever. There has been no increase in wages in the manufacturing plants, so where is there any justification for a raise in prices? It looks like exploitation to me.

The closest parallel to this new raise is the long distance between the price of wheat and the price of bread. We, the users, who are "stuck" with these higher prices would like to know why? J. B. VERNER.

Virginia Democrat Denounces Senator McKellar for His Attack on President Hoover's Plan to Aid Germany.

To the Editor of The Post—Sir: Your editorial, "Misrepresenting Facts," in the issue of July 30, expresses just about what 99 per cent of the Democrats of this country think of Senator McKellar's recent blast regarding the efforts of President Hoover in extending aid to Germany. Such reasoning as that which emanated from the senator is not at all surprising to those of us who remember a great many of his past utterances which were equally as illogical and unreasonable. But it should not for a moment be even inferred that his views on this or any other subject of moment are shared by any substantial number of Democrats.

If the senator's recent utterances were typical of the leaders in the Democratic party, that party would die a natural death in less than a week because the American people will not tolerate such bunk.

VIRGINIA DEMOCRAT.

STRONG DRY PLANKS SEEN BY W. C. T. U

Prediction for Both Parties for 1932 Made; Wet Drives Held Failure.

(Associated Press.)

The prediction that both Republican and Democratic parties would be strongly dry in the 1932 campaigns if political leaders heed the results of the wet drive in State Legislatures this year was made yesterday in a statement by the National Women's Christian Temperance Union.

Another statement by Dr. Eugene L. Crawford, secretary of the Methodist Board of Temperance and Social Service, said:

"The church people of the South, and especially the membership of the Methodist Episcopal Church South, do not intend to abandon for the 1932 campaign those principles to which they have adhered through many decades.

Will Cooperate.

"This board and the constituency which it represents plan to be entirely consistent with their past records in their cooperation with the W. C. T. U. and the Antisaloon League and with other temperance groups representing the various churches in all proper and necessary action for the support of the eighteenth amendment and for its enforcement by the legally constituted authorities."

The W. C. T. U. statement declared that the campaign "to smash prohibition, State by State," in the Legislatures, "is a fizzle."

"The fate of the wet drive this year," it continued, "convinces the W. C. T. U. that political misfortune lurks in repeal or modification.

Wet Proposals Rejected.

"Nearly 7,000 State Legislators, fresh from the people, met this year, considered 115 wet measures, and adjourned without modifying or repealing one line of any prohibition law. The only successful wet measures were eleven in number, from six States, calling for referenda on the eighteenth amendment, or asking Congress to call constitutional conventions. They are indirect and nonmandatory, have no effect on existing law, and afford meager promise to wet leaders.

"New York is responsible for five of these eleven gestures, the remaining half-dozen coming from the five States of Massachusetts, Connecticut, Rhode Island, Wisconsin and Wyoming."

It added the wet drive appeared to the W. C. T. U. to have "turned in to a device for staging nonmandatory smoke screen referenda under which small time politicians can run for office and avoid discussing their real qualifications.

Film Star's Mother Obtains Reno Divorce

(United Press.)

Reno, Nev., Aug. 3.—Edith M. Shearer, mother of Norma Shearer, the actress, obtained a divorce today from Andrew Shearer, whom she married in Montreal before moving to Los Angeles. She charged nonsupport.

Other divorces granted today included: Virginia Thompson from Donald D. Thompson, Washington, D. C., cruelty.

Parole Given Man Held Over Counterfeit Cash

(Associated Press.)

The release upon parole Sunday of Julian Diaz, sentenced to serve five years in Atlanta for possessing counterfeit money in Florida, was announced yesterday by the Justice Department.

Diaz began his prison term in 1929. Although action was taken by the parole board on his case in mid-July, no announcement of the parole granted hm effective August 2 was made until yesterday.

OUTSIDE INTERESTS SEEK TROLLEY FIRMS

Continued from Page 1

year the number of passengers carried by each railway fell 6,526,652 as compared to the corresponding period last year. The difference in the rate of fare, however, brought about a slight increase in revenue.

Nevertheless, the rate of return of the Capital Traction Co. on a valuation which the railway officials contend is too low was only 3.87 per cent last year, while that of the Washington Railway & Electric Co. on an even lower valuation was 4.73 per cent.

Both of the lines have many cars that are quarter of a century old or older and admittedly obsolete, and yet their officials say they are unable to replace them.

Valuations Being Made

Valuations of both companies are being made by the Public Utilities Commission and are scheduled to be completed by the end of this year. The last previous rate basis was set by Justice Jennings Bailey, of the District Supreme Court, when the latter permitted the fare increase.

This valuation for the Captial Traction Co. as of December 31, 1926, was $25,726,683, computed on the basis of a valuation given by the Court of Appeals on January 1, 1925, plus net additions and betterments.

For the valuation of the Washington Railway & Electric Co. the court set only $17,236,409 as of December 31, 1921, although it has more property than the Capital Traction Co., based on a Public Utilities Commission valuation of June 30, 1919, plus additions and betterments. The Washington Railway & Electric Co. contended in its bill of complaint in the school fare case, however, that its actual valuation is in excess of $30,000,000. The 1919 valuation, it was asserted, was based on prewar costs, and therefore unfair.

The Washington Railway & Electric Co. is controlled by the North American Co. and in turn owns the Potomac Electric Power Co. The Capital Traction Co. is locally owned as far as is known.

Mr. Shipe denied emphatically that his clients are the North American Co. or are associated with that holding company. He likewise stated that the Potomac Electric Power Co. would not be entered in the deal.

Fall From Truck Injures Man.

George Hatcher, 55 years old, of 4213 Eighth street northwest, was injured yesterday when he fell from the rear of a truck which was parked at Fifth and Neal streets northeast. He was taken to Casualty Hospital. He is suffering from a possible fracture of the spine.

Chinese Wife's Citizenship Restored by Capital Court

Underwood & Underwood.

Mrs. Lillian Ying Lu Kiang, wife of Dr. Kiang Kanghu, Chinese scholar, with their daughter, Phoenix, in the garden of the Alva Belmont House here, headquarters of the National Woman's Party.

Mrs. Ying Lu Kiang Regains Rights Lost in Marriage 11 Years Ago.

Favorable action by the District Supreme Court yesterday on the petition of Mrs. Lillian Ying Lu Kiang, American-born woman of Chinese ancestry, for restoration of her American citizenship, lost by her marriage to a Chinese national, marked the first administration of the recently enacted Cable act in the District. The Cable act provides for the retaining or restoration of citizenship status previously lost by women of American birth marrying aliens.

Mrs. Kiang, who is the wife of Dr. Kiang Kanghu, noted Chinese scholar and head of the department of Chinese studies at McGill University, Montreal, came to Washington several days ago to be present when her petition was passed upon by the court. She is a member of the National Woman's party and is stopping at the Alva Belmont House of that organization here. A small daughter, Phoenix, accompanied Mrs. Kiang here, and they will return to Montreal in a few days.

Born in San Francisco, in 1898, and educated in the public schools and Teacher's College there, Mrs. Kiang married Dr. Kiang in 1920. With her wedding to the Chinese scholar, who was then connected with the Library of Congress, in a research capacity, Mrs. Kiang automatically lost her American status under prevailing citizenship laws.

Not only is Mrs. Kiang the first woman to regain her citizenship in the District under the Cable act, but she is one of the few women who have taken advantage of the new act throughout the nation. National Woman's Party officials believe she is the first American woman of Chinese blood to petition for the benefits of the new law.

The Woman's Party officials last night pointed out that Mrs. Kiang's case is an example of the removal of a particular drawback of previous laws which took away the citizenship of women in the status of the scholar's wife, who married men of their own race.

Hunting Knives Found Strapped to Prisoners

Chicago, Aug. 3 (A.P.).—Hunting knives were found strapped to the legs of two Georgia bandits today just before they were turned over to Superintendent B. H. Bunaway, of Milledgeville, Ga., State prison.

How the prisoners, Leland Harvey, 26, and J. B. Rowland, 25, came into possession of the weapons was a mystery. The knives had 5-inch blades and the desperate convicts, facing imprisonment for long terms upon their return to the Southern penitentiary from which they escaped July 15, might have slashed their way to freedom had they not been detected.

Hundreds of Chinese Die as Dam Breaks

Hankow, China, Aug. 3 (A.P.).—Hundreds of Chinese were drowned today when a dam holding the waters of a lake in the rear of the city gave way and inundated the streets to a depth of 4 feet. Hankow was completely cut off from the surrounding country side and the food problem was growing serious.

For several days the River Yangtze has been lapping over the banks and the lakes in the rear of the city have been rising continually higher because of recent heavy rains.

IMMIGRATION TOTAL LOWEST SINCE 1865

New Restrictions Affect All Nationalities; Deportations Show Increase.

(United Press.)

The smallest influx of foreigners since Civil War days was recorded during the last fiscal year, Harry E. Hill, Commissioner General of Immigration, announced yesterday. Immigrants totaled only 97,139, the first time since 1865 that entries have fallen below the 100,000 mark.

This drop, largely due to new restrictions, was reflected in entrants of every major nationality. Immigration from Europe as a whole dropped from 147,438 to 61,909 as compared with the previous fiscal year. British immigrants decreased 70.6 per cent, German 60.8 per cent, and Italians 40 per cent. Canadian and Mexican immigration declined nearly two-thirds and three-fourths, respectively. Immigration from Canada dropped from 63,502 to 21,687 and from Mexico 12,703 to 3,333.

A substantial exodus of aliens was also recorded during the June, 1930, to June, 1931, period. During May and June departures exceeded arrivals.

Deportations, Hull said, also reached a high-water mark during the 1931 fiscal year. A total of 18,142 aliens were deported, an increase of 1,811 over the fiscal year 1930. Mexico led in deportees with 8,409. A total of 6,162 aliens were returned to Europe, 2,276 to Canada, and 710 to Asia.

President Hoover's order to apply strictly the old clauses of the 1924 immigration laws against aliens was responsible for the drastic decrease in immigration. He issued this order nearly a year ago. The law forbade entry of immigrants who appeared likely to become public charges, and upon Mr. Hoover's order, the Labor and State Departments, instructed their agents to refuse visas to all who could not qualify.

The large number of unemployed in this country was responsible for the order, which has been reported as having been construed in some cases to forbid entry to men because they had no jobs, and in others to refuse them entry because they had promises of jobs and therefore might supplant Americans. Coincident with this effort, Labor Secreatry W. N. Doak has carried on an enlarged deportation drive.

Asiatic Fleet Wins Naval Gun Honors

Borie Is Victor of Battle Efficiency; Hoover to Laud Commander.

Highest hoonrs in battle efficiency, gunnery and engineering for the past competitive year in the destroyer class were monopolized yesterday by the Navy's Asiatic Fleet.

The battle efficiency honors went to the Borie. Her commanding officer, Lieut. Comdr. Paul S. Theiss, of Indiana, Pa., will receive a letter of commendation from President Hoover.

Gunnery honors were won by the Barker, commanded by Lieut. Comdr. James K. Davis, of Tionesta, Pa. In engineering the winner was the John D. Ford, under Lieut. Comdr. James C. Clark, of Columbus, Ga. All three winners are members of the Asiatic Fleet.

Census Bureau Employees to Cruise

Members of the Crops Club, composed of employees of the Census Bureau, will take the moonlight cruise tonight on the Wilson Line steamer City of Washington. A. C. Stickley, 1201 Thirteenth street northwest, is in charge of arrangements.

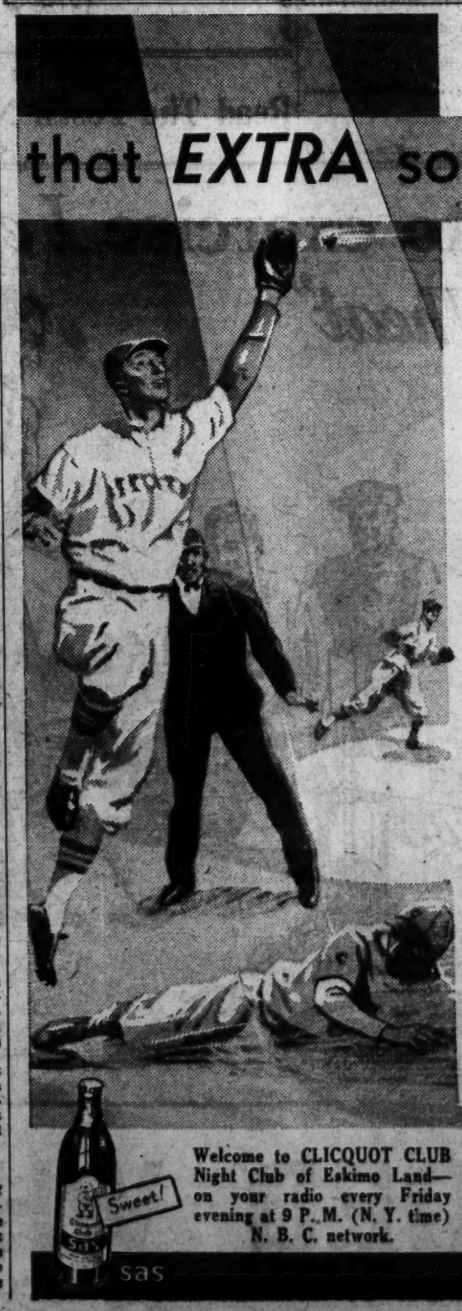

that EXTRA something . . .

CLICQUOT has it!

You know what it takes to be successful — that all-important something more that only the leaders seem to have. Extra skill or extra speed...that EXTRA something.

In Clicquot Club, it's EXTRA quality... smoother, mellower flavor... finer ingredients subtly blended by a longer, slower process. No wonder three generations have cheered it as the one fine old American ginger ale. Three different ginger ale flavors from which to choose. And SaS, that delicious confection drink.

Clicquot Club GINGER ALES

Welcome to CLICQUOT CLUB Night Club of Eskimo Land—on your radio every Friday evening at 9 P. M. (N. Y. time) N. B. C. network.

WOODWARD & LOTHROP
10TH 11TH F AND G STREETS

These White Leather Bags

—Are Washable and Low-priced

$2.95

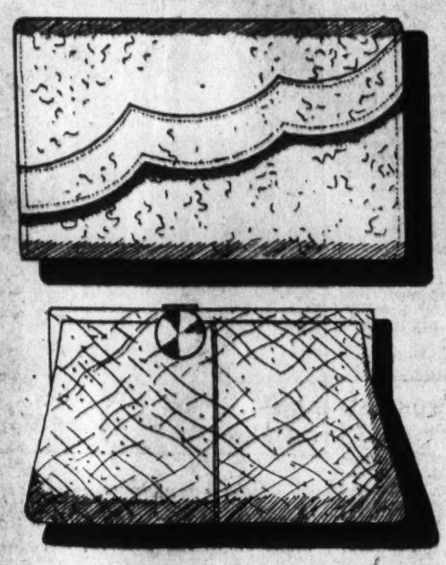

With white the smartest thing for Summer, it is essential everyone have at least one white bag — but they must be washable to be a joy. They can be so easily kept immaculate and gleaming white with just a bit of soap and water. These attractive models—both pouch and envelope styles—may be had in white patent leather, pig grain leather, Crepe de Flex leather and calf—all washable. Fitted with mirror and purse.

LEATHER GOODS, AISLE 5, FIRST FLOOR

Reduced Prices on Women's Summer FOOTWEAR

$6.35

Were $8.50 and $10

Spectator sports pumps and oxfords of white buckskin, trimmed with black or brown calfskin; built-up leather heels . . . pig-grain calfskin tea-strap sandals and low heels; brown and beige, black and white and blue with white . . . linen pumps in white and natural shades; opera, strap and oxford styles and Cuban and spike heels.

$7.45

Were $12.50 and $15

Included are Laird, Schober & Company, Matrix and other well-known makes of pumps and oxfords; white buckskin, trimmed with black and brown calf and black patent leather.

Broken Sizes and Styles in Both Price Groups

WOMEN'S SHOES, THIRD FLOOR

Brown and Yellow Necklaces

—the newest thing in the vogue for two-tones

$2

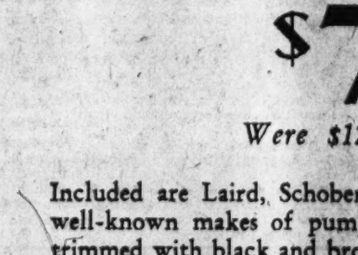

Choose one of these smart necklaces to wear now and with your first Fall clothes. They may be also had in two strands, $3—or white and brown at $1—and 2-strand brown and white styles, $3.

NOVELTY JEWELRY, AISLE 10, FIRST FLOOR

These are the Smartest Color-Combinations in Printed Linen Handkerchiefs

50c

Brown and white—brown, orange and white—red, white and blue—and red, black and white are the smart color combinations that are constantly in demand. In clever new prints to wear with your sports and daytime frocks.

HANDKERCHIEFS, AISLE 20, FIRST FLOOR

Hoover Back From Rapidan Camp Rest

President Will Receive Argentine Naval Officers Today.

The President returned yesterday at midday from his camp on the Rapidan, but was not accompanied by Mrs. Hoover, who remained at the Virginia retreat. They had guests over the week-end, the majority returning yesterday to Washington.

President Hoover will receive Capt. Francisco Lajous, commander of the Argentine frigate, President Sarmiento, this noon at the White House. Other officers of the ship will be received also by the Chief Executive, the group being presented by the Ambassador of Argentina, Senor Dr. Felipe Espil. The ambassador will give a reception this afternoon at the embassy for the ship's officers, who will leave tonight for New York and will later go to West Point.

In the absence of the Secretary of the Navy, Mr. Charles Francis Adams, the Acting Secretary of the Navy, Mr. Ernest Lee Jahncke, will entertain at luncheon today at the Mayflower in compliment to Commander Francisco Lajous and the officers accompanying him on the midshipmen cruise.

The officers and midshipmen spent yesterday in Annapolis and will arrive here this morning to spend the day. The trip to the Naval Academy was made by train, the ship remaining in New York.

Mrs. Mitchell Attends Dinner for Niece.

Mrs. William DeWitt Mitchell was present at the dinner given last evening in St. Paul for her niece, Miss Gertrude Bancroft, and Mr. Hubert Brian Holland by Mr. and Mrs. Richard H. Bancroft. Miss Bencroft's marriage to Mr. Holland will take place this evening at 8 o'clock in St. John's Episcopal Church, St. Paul.

Mr. Bradley B. Gilman and Mr. Erwin Griswold are in St. Paul for the wedding. The former will act as best man and the latter will be an usher. The bride and her fiance were feted on Sunday evening at dinner by Dr. and Mrs. G. E. Senkler.

The Minister of Venezuela and Senora de Arcaya have arrived in Washington from Atlantic City and plan to remain two weeks at the Legation before leaving again for the seashore.

Christening Held In Warsaw Cathedral.

The grandson of the Ambassador to Poland and Mrs. John North Willys, young John Willys Wilson Raymond de Aguirre, was baptized recently, the ceremony taking place at the American Cathedral Church of the Holy Trinity, Dean Frederick Beekman officiating. The godfather was Sir William Malesbury Letts and the godmother was Mme. Pedro Felix de Vicuna.

The baby's parents are Mr. and Mrs. Luis M. de Aguirre, the latter having been Miss Virginia Willys.

The Charge d'Affaires of Egypt and Mme. Ali Ismail Bey have gone to Canada for a visit. They have been the guests of Col. and Mrs. Robert Guggenheim at their summer home at Montauk Point, Long Island.

Baron and Baroness von Below are spending the month at Crawford Notch, in the White Mountains of New Hampshire.

Canadian Liner Breaks Own Atlantic Record

Montreal, Aug. 3 (A.P.).—The new 43,500-ton Canadian Pacific Liner Empress of Britain steamed into Father Point today four days and a half after leaving Cherbourg, thereby breaking her westbound Atlantic crossing time by half an hour.

The ship also clipped several hours off her Southampton-Quebec time.

Today's Happenings

Card party—Sodality of St. James' Catholic Church, Mount Rainier, 8 p.m.

Meeting—Washington Round Table, University Club, 12:30 o'clock.

Luncheon—Washington Association of Credit Men, Raleigh Hotel, 12:30 o'clock.

Luncheon—Civitan Club, Lafayette Hotel, 12:30 o'clock.

Concert—U. S. Marine Band, Arkansas avenue and Thirteenth street northwest, 7:30 p. m.

Concert—U. S. Navy Band, Sylvan Theater, Monument grounds, 7:30 p. m.

Concert—U. S. Army Band, Walter Reed Hospital, 6:30 p. m.

Member of Younger Set

Underwood & Underwood.

MISS ELIZABETH AILES WILSON, daughter of Mrs. Ada Ailes Wilson, one of the popular members of the younger set. She is the granddaughter of Mrs. H. S. Ailes.

Marine Corps Wedding Soon To Take Place

Lieut. Pottinger to Make Dorothy McMasters His Wife.

Former Senator William Henry McMasters, of South Dakota, and Mrs. McMasters announce the engagement of their daughter, Miss Dorothy McMasters, to Lieut. William Knowles Pottinger, U. S. M. C., nephew of Mr. and Mrs. George D. Pottinger, of Hillsboro, Tex. The wedding will take place late in the fall at the home of former Senator and Mrs. McMasters.

Miss McMasters was graduated from Holton-Arms and has been attending Goucher College in Baltimore two years.

Lieut. Pottinger completed his course at the United States Naval Academy in June.

Catholic University Ends Summer School

The Catholic University of America held its final sessions of the summer school yesterday and examinations will start today and continue through tomorrow.

The attendance for the summer classes was 891 students, with 36 States and the District of Columbia represented. Eleven students completed requirements for master's degrees, which will be formally conferred next June.

President Felicitates Haakon on Birthday

(Associated Press.)

President Hoover yesterday congratulated King Haakon of Norway on his fifty-ninth birthday.

"The American people join with me," the President said, "in extending cordial felicitations on this your majesty's birthday."

Whether you want to buy, rent or sell, use Post Classified Ads. National 4205.

Miss Barrett Will Entertain 70 at Dinner

Event Will Honor Miss Kent, Bride Saturday, at Bar Harbor.

Miss Audrey Barreet, who recently arrived at Bar Harbor with her parents, Mr. and Mrs. Cecil Barrett, from a trip abroad, will entertain 70 guests at dinner tonight at the Bar Harbor Club in honor of Miss Elizabbeth Kent, daughter of Mr. and Mrs. A. Atwater Kent, and Mr. William Laurens Van Alen, whose marriage will take place on Saturday at Bar Harbor. After the dinner many of the guests will later attend the annual dance at the club in honor of the officers of the visiting British and American men-o'-war.

Miss Bertha Palmer, of Chicago; Miss Winifred Thorndike and Miss Eleanor McCormick, three of Miss Kent's bridesmaids, gave a dinner for her last night at Haree Forest, the estate of Mr. and Mrs. Potter Palmer.

Three of the ushers for the wedding are from Washington. They include Mr. Robert R. Hitt, Mr. Malcolm S. McConihe and Mr. Randolph Burke.

Mr. Julius Garfinckel has sailed for England and France.

Lieut. Wilbur Macatee, of Blacksburg, Va., and Mrs. Macatee are the guests in whose honor Mr. Donald MacDonald, 3d, will entertain tonight at his home on Belmont road. Mr. MacDonald has just returned from a visit to Blacksburg.

Miss Louise MacDonald, sister of Mr. MacDonald, gave a dinner at their home on Sunday night in honor of Miss Jeannette Rankin, former congresswoman from Montana, who will sail tonight on the Europa for Europe.

Miss Rankin will go first to London and after a short stay there and in Paris she will leave for Geneva to attend the peace conferences.

New Yacht Put on Ways By Metcalf

Hebert, His Colleague in Senate, Returns From Europe.

With the return of Senator and Mrs. Felix Hebert from Europe on Saturday and the launching of a beautiful new yacht at Bath, Me., that day by Senator Jesse H. Metcalf, the "baby" State of Rhode Island rode into the social news over the week-end. Senator Hebert has been studying the unemployment situation abroad and with Mrs. Hebert has spent several weeks in Europe.

Senator and Mrs. Metcalf, who are both ardent yachtsmen, christened their craft Felicia, which went down the ways at the Maine seaport Saturday afternoon. One hundred and forty-eight feet and all steel, the Felicia is the first Diesel electric yacht ever built and will reign as a splendid successor to Felicia I, the steam yacht of the Rhode Island salon which has spent many days in the Potomac.

Although Senator and Mrs. Metcalf really live at the Hay-Adams House, yet the first pussywillow of spring beckons them to their craft in the Potomac and it is there that they live in the warmer months and entertain their friends for week-end cruises. Closing their hotel apartment and taking a few things to the pretty craft anchored in the river Senator and Mrs. Metcalf are "at home" on the water through the little season in Washington.

Among the Newport visitors last week-end were Mr. John W. Davis, who was Ambassador to the Court of St. James and presidential nominee on the Democratic ticket, and Mr. James Rockwell Sheffield, former envoy to Mexico who, with their wives, were guests of Mrs. Walter Belknap James, who entertained in their honor.

Mr. and Mrs. Percival Sheldon Ridsdale and their daughter, Miss Patricia Ridsdale, who have been at Lake Spofford, N. H., will spend August at Lake Place, N. Y.

Mr. Henry M. Rose, former assistant secretary of the United States Senate, and Mrs. Rose are visiting their son and daughter-in-law, Mr. and Mrs. Willie Rose, at Montclair, at their summer home near Bayhead.

Mr. and Mrs. Walter R. Tuckerman entertained at luncheon on Sunday at the Beach Club in Southampton, Long Island, in honor of Mrs. James Francis Sullivan, of Philadelphia.

Others in the company were Brig. Gen. Samuel E. Tillman, Miss Laura Tuckerman and members of her house party, including Miss Helen de Peyster, Mr. and Mrs. Francis Lecompte Spalding, Mr. J. Sheridan Biays, Mr. James Todd and Senor Ricardo Padilla.

Brig. Gen. and Mrs. Joseph A. Gaston are at the Monterey Inn at Blue Ridge Summit, where they will spend some time. Also at the inn is Mrs. John V. White.

Capt. John M. Enochs, commander of the U. S. S. Pennsylvania, and Mrs. Enochs are spending some time at Old Point Comfort, where they are at the Chamberlin. Mrs. Enochs, before her marriage last year, was Miss Elizabeth Shirley, of Alexandria, Va.

Mrs. William Henry White will leave the Capital this week for Buena Vista Springs, where she will spend August. In September she will motor with friends in the Adirondacks, spending two weeks at West Point. Before returning in October, Mrs. White will spend some time in New York.

Mr. and Mrs. Marvin Pope spent the week-end at Natural Bridge, Va.

Mrs. William P. McCracken, wife of Col. McCracken, entertained at luncheon for a company of eight on Saturday at Wardman Park Hotel.

Mr. and Mrs. John L. Powell, of Washington, have taken an apartment at Wardman Park Hotel, where they will live in the future.

Harts Entertain For Argentinians.

The Superintendent of the Naval Academy at Annapolis, Rear Admiral Thomas C. Hart, U. S. N., entertained at dinner last evening at his quarters in honor of Lieut. Comdr. Daniel Garcia and Lieut. Walter von Rentzell, officers of the Argentine warship the Presidente Sarmiento, who accompanied the 46 cadets of the ship to Annapolis yesterday, where they were guests overnight of the cadets of the Naval Academy.

Today the Argentine officers and cadets will come to Washington to be received by the President, and a gala day has been planned in their honor, with a luncheon at the Mayflower, at which the Assistant Secretary of the Navy, Mr. Ernest Lee Jahncke, will be host, and a reception at 5 o'clock at the Argentine Embassy given by the Ambassador, Senor Dr. Don Felipe Espil.

Mrs. Dalton Risley and Miss Mabel C. McCallum, of Los Angeles, are guests at the Mayflower.

The Charge d'Affaires of Canada, Mr. Hume Wrong, will return this week from a vacation spent with Mrs. Wrong in their Canadian home.

Southern Visitor

MISS MILDRED WILLIFORD is visiting in Washington from her home in Atlanta as the guest of Mrs. Alfred Pembroke Thom at Pembroke Hall.

Newport Stay Is Commenced By Fletchers

Tariff Board Chairman Expects to Remain There Till Fall.

Mr. Henry P. Fletcher, chairman of the Tariff Commission, and Mrs. Fletcher, reached Newport yesterday from New York and will pass the late season at Rocky Hall, which they have leased. Mr. Fletcher, who was the former Ambassador to Mexico, Italy and Belgium, resigned recently from his post on the commission, hoping to enter again the ranks of the nonofficial contingent of Washington and New York about September 16.

Persuaded by President Hoover to remain as chief of the commission for two months longer, Mr. Fletcher, with his charming wife, will be "of Washington, although not in it," during the fall months. For they probably will remain at Newport until late in the season.

Friends are hoping, however, that the Fletchers may elect to make Washington their home unless Mr. Fletcher is appointed to some other desirable post. Once he was the outstanding contender for the portfolio of Secretary of State and his name has frequently been mentioned for an ambassadorial appointment.

With service in many countries of the world, China, Chile, Luxemburg, Portugal and others, Mr. Fletcher represents one of the few men of diplomatic "timber" available for foreign posts—when one is vacant. His name has also appeared several times in connection with the governor generalship post to the Philippine Islands as a successor to Mr. Dwight F. Davis.

Mrs. Robert Lee Spivey, of Hertford, N. C., has announced the engagement of her daughter, Miss Nellie Zora Spivey, to Lieut. James E. Totten, U. S. A., stationed at Fort Wadsworth. The wedding is to take place in the early autumn.

Fifth Avenue Fashions

376

Smart Home Frock.

An interesting dress for home or porch wear that has its modishness about its shoulders.

You can readily see that this cape that has parted ways, is much more slimming than the all-around capelet collar.

It will be difficult to find a dress more simple to fashion and so becoming and practical.

Style No. 376 is designed for sizes 16, 18, 20 years, 36, 38, 40, 42 and 44 inches bust. Size 36 requires 3¾ yards of 39-inch material with 5 yards of binding.

Dimity in tiny dot pattern, shantung, cotton mesh, pique and novelty rayons are lovely fabrics for its development.

Price of pattern 15 cents. Address Fashion Department, The Washington Post, Fifth avenue and Twenty-ninth street, New York City.

The Washington Post:

Inclosed is 15 cents. Please send to

.....

(Write Name Clearly)

.....

(Street and Number)

City..... State.....

Pattern No. ..... Size.....

For Gardens and Outdoor Living Rooms

Rustic Hickory Chairs—

Featured Values at

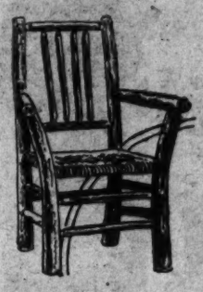

$2.50

Superior grade, designed and finished with an eye to comfort as well as permanence. Correctly tilted back and extra wide 18-inch square seat of flat reed or weather-proof Tohiti.

DULIN & MARTIN
Connecticut Ave. and L

PARKING SERVICE—*Connecticut Avenue Entrance*

Today at 8:30 A. M.

Closing Out

Summer 'PAULINA' Frocks

Silks, Shantungs, Printed Crepes, Printed Chiffons, Washable Crepes, One-Piece and Jacket Frocks. Smartest of the smart—for these are genuine "PAULINA" Frocks. Sizes 14 to 40.

PAULINA FROCKS Were up to $16.75 — **$6.75**

PAULINA FROCKS That were $16.75 — **$9.75**

PAULINA FROCKS That were $19.75 — **$12.75**

PAULINA FROCKS That were $29.75 — **$17.75**

Save $20, $15 or $10

Annual August Sale of RALEIGH COATS

$5 reserves your coat. Charge it or use our Extended Payment plan. Other coats on sale at $69.75 to $175. **$58**

Free Parking at the Capital Garage While Shopping Here

THE WOMEN'S SHOP

RALEIGH HABERDASHER
1310 F Street

Read The Post's New Classified Ads

Wm. Rosendorf

The Original "G" Street Furrier

1215 G St. Metropolitan 9285 National 8663

CELEBRATING 25 YEARS OF SUCCESSFUL BUSINESS IN OUR ANNUAL AUGUST SALE

There is a wonderful Profit FOR YOU in buying Rosendorf Furs during this August Event.

Impressively small prices command Furs of well known Rosendorf quality—the smartest, most becoming models the creators show.

Hudson Seal (Dyed Muskrat) Coats that cost you $300 and up in 1930. Now as low as **$175**

Jap Mink Coats that cost buyers $450.00 and up in 1930. Now as low as.... **$229**

Raccoon Coats that cost buyers $300.00 and up in 1930. Now as low as..... **$175**

Squirrel Coats that cost buyers $400 and up in 1930. Now as low as **$195**

Silver Muskrat Coats that cost buyers $250.00 and up in 1930. Now as low as.. **$100**

A small down payment reserves your choice and a liberal purchase plan makes the purchase convenient.

ON THE COOL TERRACE OF NORMANDY FARM

Luncheon, Tea, Dinner

In the charming French provincial atmosphere of Normandy Farm, one may enjoy expertly prepared luncheons and dinners suited to the tastes of the most discriminating.

Only 8 miles from District Line. Go out Wisconsin ave. to River road, to Town of Potomac. Turn right to farm, about 1 mile.

PHONE ROCKVILLE 352.

Decorated by Genevieve Hendricks, Inc.

BLACK LANTERN INN

Catering to a Discriminating Clientele

One Mile West of Fairfax, Va. Fork of Routes 50 and 211 Via Chain, Highway or Key Bridge.

Luncheon, Tea, Dinner

Phone Fairfax 77 — 15 Miles From Washington

IRON GATE INN

1734 N St.

Formerly the Stable of General Nelson A. Miles

A most delightfully cool interior and an invitingly shaded and quiet garden in which to dine. The food is especially planned to meet the hot weather appetite.

Luncheon Tea Dinner

Open daily and Sunday 'til 8 p.m.

The Collier Inn

COLUMBIA RD. at 18th ST.

Opposite Ambassador Theatre

Dine in Comfort at Collier's

We have installed a new air-cooling system, a feature consistent with our policy of providing every comfort for our guests.

LUNCHEON 11:30 Until 2:15

Special Plates and Salads

45c to 75c

DINNER

Special Four Course Dinner..... 75c

Special Five-Course Dinner..... $1

Club Plates, 55c to 75c

Col. 3042. Col. 10289

Quality Service Over 30 Years

We'll Free Your UPHOLSTERED Furniture of Moths —*and other Insects*

—also your Draperies, Rugs, Mattresses, Woolens, etc., at very Reasonable Cost.

¶Our special process of

Fumigation

—does the trick.

¶Let us call for your household goods and give them this timely treatment, before moths do more damage.

Merchants Transfer and Storage Co.

920-923 E St. Phone Nat. 6000

Storage—Moving—Packing—Shipping

"If I expect to exercise *I eat* *Shredded Wheat*"

"We are inviting trouble when we rush out from work, eat a hearty lunch and then try to play golf. I confine my lunch to two Shredded Wheat biscuits with sliced peaches and a pitcher of cream and milk! All the nourishment I need—and so easily digested that it doesn't interfere with my game."

NATIONAL BISCUIT COMPANY "Uneeda Bakers"

SHREDDED WHEAT

WITH ALL THE BRAN OF THE WHOLE WHEAT

Wives of Tomorrow

—FRANCES M'DONALD—

Our Next Generation.

WHAT a collection of museum pieces the next generation will be, if we can judge by the antics of the pajama-clad parade who are crowding pedestrians off sidewalks, jostling through street crowds, and in general making themselves an army of horrible examples of how to be in bad taste. Watching these poor little mimics one wonders what sort of parents produced them, and what sort of children they will themselves produce. Girls being pushed about by half-grown pimply youths on street corners. Bill, whose letter follows, should be read by every girl who thinks she is adding to her popularity by being pushed around like a sack of flour by curbstone Romeos.

Dear Frances McDonald: I guess you are supposed to help the older people who have such troubles, but I will feel better anyway to tell my story. I just got through high, and have a job and would be sitting on top of the world if it were not for my girl. I do not know what has got into her. She comes from a nice home, but it seems they let her do anything that comes into her head. At school there were all kinds of fellows in the class, of course. Some of them were the fine and some were just toughs. A bunch of these have a car. The girls they took out during school time were the sort like themselves—loud and tough. My girl began talking to one of these fellows just before school closed. I told her to be careful, as I know how this fellow talks about girls. If you stayed around to listen to him you would be punching him before you knew what you were doing. The decent fellows just kept out of his way. She laughed in the silliest way and said I was jealous.

Then school closed. I went to work for dad. But I see her every evening. Nights when we are out this gang—for that is all tthey are—keep passing in their car, yelling at her, making us conspicuous. I asked her if she could see why I objected to her talking to such people and she replied that she would rather be with them than with me and that they had some life in them and we were just dead—meaning myself and the fellows who do not yell at people from broken Fords. I am so disgusted I hardly know what to think. At noon yesterday I saw her downtown on the most conspicuous corner with two other girls and three fellows. The girls were all in pajamas and the fellows were pushing them about, pulling at them and making a show of them, while every one passing was giving them awful looks. Now, why should her mother allow her to act like this? You might say she could not know what the girls did downtown. But she must know what the girls wore downtown. Are pajamas intended to be worn at noon on busy street corners? Is there any way I can make this girl see that she is just getting tough? BILL.

And the answer is no. There is nothing any one can do. The innately right-minded girl shrinks from the vulgarity of the conspicuous. This girl craves it. Pajamas are charming in their place. But many who liked pajamas have now turned against them after viewing the pass to which they have come. They are merely an incidental in Bill's experience. With or without the aid of the latest fad this girl would have found her level—which is the street corner. Sad but true.

Helping the Homemaker

Deviled Crab for Dinner.

Deviled Crab — Potato Chips
Bread — Currant Jelly
Vegetable Salad
Peach Pudding — Cream
Coffee

Deviled Crab.

4 tablespoons butter
4 tablespoons flour
1 cup milk
2-3 cup cream
1 teaspoon salt
½ teaspoon paprika
¼ teaspoon celery salt
1 tablespoon chopped parsley
2 hard cooked eggs, diced
1½ cups crab meat
2-3 cup cracker crumbs
3 tablespoons butter, melted

Melt four tablespoons of butter and add flour. Add milk and cream and cook until creamy sauce forms. Stir constantly. Add seasonings, eggs and crab meat. Pour into shallow, buttered baking dish. Cover with crumbs which have been mixed with three tablespoons of melted butter. Bake 20 minutes in moderate oven.

Vegetable Salad.

1 cup cooked peas
1 cup cooked green beans
½ cup diced celery
½ cup diced cucumbers
2 tablespoons chopped onions
2 tablespoons chopped pimentos
2-3 teaspoon salt
1-3 teaspoon pepper.
2 tablespoons chopped sweet pickles
½ cup salad dressing

Mix and chill ingredients. Serve on lettuce and top with more dressing.

Peach Pudding.

3 cups sliced peaches
2-3 cup sugar
1 teaspoon cinnamon
¼ teaspoon salt
2 tablespoons flour
½ cup water
1 tablespoon lemon juice
2 tablespoons butter

Blend peaches, sugar, cinnamon, salt, flour and water. Pour into buttered baking dish. Sprinkle with lemon juice and dot with butter. Cover with dough.

Dough.

2 cups flour
½ teaspoon salt
1-3 cup lard.
4 tablespoons water

Mix flour and salt. Cut in lard and add water. When stiff dough forms roll it out and fit over peach mixture. Make four slits in top. Bake 25 minutes in moderate oven. Serve warm.

RADIO PROGRAMS

TUESDAY, AUGUST 4.

LOCAL STATIONS.
(Eastern Standard Time.)

(316 Meters. 950 Kilocycles.)
WRC—National Broadcasting Co.

6:30 a. m.—Health Exercises.
7:00 a. m.—Lum and Abner.
7:15 a. m.—Morning Devotions.
7:30 a. m.—Cheerio.
8:00 a. m.—The Minute Men.
8:15 a. m.—Tom Waring and Troubadours.
8:45 a. m.—A. & P. Food. Col. Goodbody.
9:00 a. m.—Mrs. Blake's Radio Column.
9:15 a. m.—Happy Toimanizers.
9:30 a. m.—Morning Serenaders.
10:00 a. m.—"The Care and Training of the Child From One to Six," by Dr. Ella Oppenheimer.
10:15 a. m.—Radio Household Institute.
10:30 a. m.—U. S. Army Band.
11:00 a. m.—The Hellman Troubadour. Lanny Ross.
11:15 a. m.—"Moods and Memories," by Capt. R. H. Bland.
11:30 a. m.—"Timely Garden Suggestions," by W. R. Beattie.
11:45 a. m.—On Wings of Song.
12:00 (noon)—Ensemble.
12:30 p. m.—National Farm and Home Hour.
1:30 p. m.—Golden Gems.
2:00 p. m.—Woman's Radio Review.
3:00 p. m.—Syncopators.
3:15 p. m.—U. S. Navy Band.
4:00 p. m.—Lady Next Door.
4:30 p. m.—Talkie.
4:45 p. m.—Tea Timers.
5:01 p. m.—Black and Gold Room Orchestra.
5:15 p. m.—Rice's Dance Orchestra.
5:45 p. m.—The Stebbins Boys.
6:00 p. m.—Amos 'n' Andy.
6:15 p. m.—Wilkins Coffee Quarter-Hour.
6:30 p. m.—Phil Cook.
6:45 p. m.—"Back of the News in Washington," by William Hard.
7:00 p. m.—Julia Sanderson and Frank Crumit.
7:30 p. m.—Virtuosos.
8:00 p. m.—Nash Parade of Progress.
8:30 p. m.—Fuller Man.
9:00 a. m.—Lucky Strike Dance Orchestra.
10:01 p. m.—Slumber Music.
10:30 p. m.—Archer Gibson, organist.
11:01 p. m.—Rudy Vallee and Connecticut Yankees.
11:30 p. m.—Sherbo's Continentals.
12:00 (midnight)—Carl Moore's Orchestra.
12:30-1:00 a. m.—Clyde McCoy's Orchestra.

WMAL—Columbia Broadcasting System.
(478.9 Meters. 630 Kilocycles.)

8:00 a. m.—Commuters.
8:30 a. m.—Tony's Scrap Book.
8:45 a. m.—Dr. Copeland's Health Hour.
9:00 a. m.—Wakefield Reveries.
9:15 a. m.—Melody Parade.
9:30 p. m.—Mixed Quartet.
9:45 a. m.—Party House.
10:00 a. m.—Fashion Facts of 1931.
10:15 a. m.—Ida Bailey Allen.
10:30 a. m.—Home Efficiency.
10:45 a. m.—Dr. Frederic W. Bancroft. "Treatment of Varicose Veins."
11:00 a. m.—Don Bigelow's Orchestra.
11:30 a. m.—Columbia Revue.
12:00 (noon)—Madriguera's Orchestra.
12:30 p. m.—Henri Gendron Orchestra.
1:00 p. m.—Varieties.
1:15 p. m.—Whispering Jack Smith.
1:30 p. m.—Salon Orchestra.
2:00 p. m.—Adele Vasa, soprano; Crane Calder, bass, and Virginia Arnold, pianist.
2:30 p. m.—Three Doctors.
2:45 p. m.—Captivators.
3:00 p. m.—Four Clubmen.
3:30 p. m.—Phil Fisher and Orchestra.
4:00 p. m.—Civil Service Employment Opportunities.
4:10 p. m.—Frank Ross, songs.
4:15 p. m.—Adventures in Words.
4:30 p. m.—Gypsy Music Makers.
4:45 p. m.—Grace Shannon, pianist.
5:00 p. m.—"The Menace of Radicalism," Roy Norton.
5:15 p. m.—"What's Ahead for Agriculture?" by Arthur B. Hamilton.
5:30 p. m.—Hotel Taft Orchestra.
5:45 p. m.—News Flashes.
6:02 p. m.—Kate Smith and Her Swanee Music.
6:15 p. m.—Dennis King and Orchestra.
6:30 p. m.—Radio Joe and His Budget Boys, "Loose-Ends Nite."
7:00 p. m.—Fryor's Band.
7:15 p. m.—Pine Tree Program.
7:30 p. m.—The Bon-Bons.
7:45 p. m.—Manhattan Serenaders.
8:00 p. m.—Henry-George.
8:30 p. m.—Briboleers.
9:00 p. m.—Ben Bernie's Orchestra.
9:15 p. m.—Tito Guizar.
9:30 p. m.—Savino Tone Pictures.
10:00 p. m.—Fletcher Henderson Orchestra.
10:15 p. m.—Virgilio Villadico, clarinet and saxophone.
10:30 p. m.—Camel Quarter-Hour.
10:45 p. m.—Asbury Park Casino Orchestra.
11:00 p. m.—Glenn Jones Orchestra.
11:30 p. m.—Nocturne, Esther Leaf, with Ben Alley.

WOL—American Broadcasting Co.
(329 Meters. 1,310 Kilocycles.)

7:00 a. m.—Musical Clock
8:00 a. m.—Chimes and Birthdays.
8:05 a. m.—Musical Clock, continued.
10:00 a. m.—Peggy Clarke's Chat.
10:15 a. m.—Tuneful Tidbits.
10:45 a. m.—Organ Reverie.
11:00 a. m.—Bertha Parker's Chat.
11:10 a. m.—Modern Melodies.
11:30 a. m.—Memories of Hawaii.
12:00 (noon)—Luncheon Music.
12:30 p. m.—Mount Alto Requests.
2:00 p. m.—Good Afternoon.
2:45 p. m.—Tea Time Tunes.
4:00 p. m.—Hi-Lights.
4:15 p. m.—Catherine Deale, pianist.
4:30 p. m.—Musical Moments.
4:45 p. m.—Dee Shannon, sketches.
5:00 p. m.—Opportunities.
5:30 p. m.—Army Recruiting Service Program.
5:45 p. m.—Seba Christie, tenor.
6:00 p. m.—Dinner Music.
7:15 p. m.—Cecil and Sally.
8:30 p. m.—"Water Safety," by Ira Lee Law.
6:45 p. m.—The Wanderers.
7:20 p. m.—Globe Trotter.
7:30 p. m.—Rose Novak, violinist.
8:00 p. m.—Jim Flaherty, tenor; Harry Woodard, accompanist.
8:15 p. m.—Tom Collins, jr., program.
8:30 p. m.—Rhythm Kings.

WJSV—Independent Publishing Co.
(205 Meters. 1,400 Kilocycles.)

9:00 a. m.—Down South.
9:10 a. m.—Dance Music.
9:45 a. m.—Hints to Housewives.
10:00 a. m.—Vegetables for the Main Course.
10:15 a. m.—Style Forecasts.
10:30 a. m.—Alexandria Ministerial Association.
11:00 a. m.—Novelty Music.
11:30 a. m.—Gospel Choir.
12:01 p. m.—Luncheon Music.
12:30 p. m.—Old King Tut and Bill Haislip.
1:30 p. m.—Madrilion Trio.
2:30 p. m.—Chesapeake Beach Orchestra.
3:00 p. m.—Ball Game.
5:00 p. m.—Your English.
5:05 p. m.—World Bookman.
5:10 p. m.—Where to Get It.
5:30 p. m.—Virginia Beach Program.
6:15 p. m.—Review.
6:20 p. m.—News Flashes.
6:30 p. m.—Where to Get It.
7:00 p. m.—Mrs. Sandman.
7:15 p. m.—Ryder Ensemble.
7:45 p. m.—Rebia De Save, soprano.
8:00 p. m.—Roland Wheeler, tenor.
8:15 p. m.—Representative Kayo Nell, Oregon.
8:45 p. m.—Mrs. Hynson Brown, Russian songs.
9:15 p. m.—Sammy Brown, barytone.
9:30 p. m.—Duke Eglin's Orchestra.
10:00 p. m.—Edw. Tador.
10:15 p. m.—A. R. Bussier, barytone.
10:30 p. m.—Organ Melodies.

CHAIN STATIONS.
(Associated Press.)

Eastern standard time. P. M. unless indicated. Programs subject to change by stations.

454.3—WEAF (NBC)—660.
(Synchronized With WTIC.)

5:00—Orchestra.
5:45—Stebbins Boys.
6:00—Midweek Hymn Sing.
6:30—Walter Mahoney, Talk.
6:45—The Goldbergs.
7:00—Sanderson and Crumit.
7:30—Wallenstein Orchestra.
8:00—Parade of Progress.
8:30—The Brush Man.
9:00—S. A. Rolfe Orchestra.
10:00—Snoop and Peep.
10:15—Little Jack Little.
10:30—Rhythm Boys.
11:00—Rudy Vallee Orchestra.
11:30—Continentals.

348.6—WABC (CBS)—860.

5:45—Bird and Wash.
6:00—Kate Smith.
6:15—Dennis King.
6:30—Daddy and Rollo.
6:45—The Quarter-Hour.
7:00—Fryor's Band.
7:15—Les Reis and Arty Dunn; Round Towners.
7:30—The Bon-Bons.
7:45—Gloom Chasers.
8:00—Minute Dramas.
8:30—Mixed Octet and Orchestra.
9:00—Ben Bernie Orchestra.
9:15—Tito Guizar.
9:30—Savino Tone Pictures.
10:00—Fletcher Henderson Orchestra.
10:30—Casino Orchestra.
11:00—Romanelli Orchestra.
11:30—Ann Leaf at the Organ.
12:00—Orchestras.

394.5—WJZ (NBC)—760.

5:00—Raising Junior.
5:15—Van Steeden Orchestra.
5:30—Liners Orchestra.
5:45—Topics in Brief.
6:00—Amos 'n' Andy.
6:15—Gus Van.
6:30—Phil Cook.
6:45—Back of the News.
7:00—Quakers.
7:30—Jockey Earle Sande.
7:45—Sisters of the Skillet.
8:00—Dumont Orchestra.
8:30—Death Valley Days.
9:00—Composers.
9:30—Clara, Lu and Em.
9:45—Waves of Melody.
10:00—Slumber Music.
10:30—Dream Pictures.
11:00—Paul Whiteman Orchestra.
11:30—Consolaires.

ETHER GUIDE

5:15 p. m. (WRC)—Rice's Dance Orchestra.

6:15 p. m. (WRC)—Wilkins Coffee quarter hour.

6:30 p. m. (WMAL)—Radio Joe and His Budget Boys.

7 p. m. (WRC)—Julia Sanderson and Frank Crummit.

7:30 p. m. (WOL)—Rose Novak, violinist.

8 p. m. (WMAL)—Henry-George.

8 p. m. (WRC)—Nash Parade.

10:30 p. m. (WRC)—Archer Gibson, organist.

11:30 p. m. (WMAL)—Nocturne, Esther Leaf.

Dare Interprets the Mode

Mirande fashions a stately evening gown from white crepe romain, with a black and emerald green cire girdle and bow.

New York, Aug. 3.

WHICH do you want for fashion—white and black, or black and white? No-o-o-o, I'm not crazy—my question's a serious one, and if you know the answer you are very likely, both fashion-wise and chic!

For this summer, for instance, the correct answer is white and black—the white predominating and the black giving that ever-so-smart accent of sophistication. White panama hats are encircled with black velvet or cire ribbons, white eyelet-embroidered batiste reveals glimpses of a black satin slip through the openings, white patent leather purses are piped with black, white shantung frocks have black patent leather belts and white daytime frocks of any material are accompanied by the smartest-of-all accessory—black cotton gloves!

But, with the coming of cooler days, and more formal living, the correct answer changes to black and white! The little Second-Empire hats are black with white plumes and posies. Black satin frocks with white collars and cuffs are destined for a very popular and sparkling autumnal life—and, of course, white gloves will be worn with these black frocks. The smart suit will most certainly be of black wool with a white blouse and other discreet white touches. Fall bags of black kid or suede are piped with white, and—wel-l-l-l, I could go on and on! But I think, from just this much information, you'll have a pretty good idea of the difference between, and the importance of, black and white!

* * * *

It all depends how you like your evening gown—each lady to her own fancy, of course! But I feel safe to say that you'll all find something to admire enviously in the evening gown I sketch for you today from Mirande. If you like color contrast, here it is—white crepe romain with black and vivid green cire (Cir-ray) satin for the girdle. If you like dignity and stateliness, here they are, in the simple decolletage, the molded hip line and the even, full skirt that brushes the floor. And if your heart is won by unusual detail, aren't you delighted with the odd tucking on the bodice and at the hips?

* * * *

And if you're wise, you'll see the possibilities of a vivid color contrast like this, and incorporate it into your own wardrobe!

* * * *

And what evening costume wouldn't be given added, demure charm if it possessed a wee ermine wrap like this one, which nobly upholds the graceful bell sleeves?

* * * *

You've never really lived (or slept!) until you have a bolero nightie with, guess? A skirt that goes to your waist, and doesn't attach at all to the bolero. What's between bolero and skirt? Your own little suntanned skin, my dears! And is it cute! The bolero of all-over lace, the skirt georgette, and then—pyjamas to put on instead of the skirt, wearing them with the same bolero for breakfast. Better send that stamped, self-addressed envelope to the Dah-ray Department of The Washington Post—in a hurry—because, these leaflets aren't going to last!

* * * *

Watch for Dare's weekly fashion letter in The Sunday Post.

Au revoir!

(Copyright, 1931.)

Indoor—Outdoor Gardens

—By JANE LESLIE KIFT—

ANSWERS TO INQUIRIES.

PLEASE tell me of a preparation that will kill rose bugs and insects on nasturtiums that will not poison my pet cat or dog.

GERTRUDE S.

Nicotine in any form will kill insects on these plants. You can also destroy rose bugs by shaking them into a can of kerosene.

Please tell me what to do for a weeping willow which is two years old and covered with insects. My rose bushes are also covered with small black bugs. S. D. B.

Spray your weeping willow tree with any pyrethrum spray your dealer recommends, and spray your roses with the following formula:

Arsenate of Lead Spray.

3 teaspoonfuls of arsenate of lead powder.
1 ounce of any liquid soap.
1 teaspoonful of nicotine sulphate.
A gallon of water.

This formula contains poison, so must be kept out of the reach of children or other irresponsible persons and animals.

Please tell me why my hyacinths, which I grew in pots during the winter, become so dried. I refer to the blossoms, which withered before they opened. Also tell me the proper time to set out roses. I ordered some Paul Scarlett climbers and the grower told me it was too late to plant them now and that I must wait until fall.

GEORGE H. F.

You evidently brought your hyacinths to the light too soon. Unless they have a healthy root system established they never develop perfect flowers. They should be buried in a cold frame or kept in a cool, dark place for at least ten weeks before they are brought to the light. Some growers recommend keeping them in the dark only eight weeks, but I think ten weeks is safer. The consensus of opinion is in favor of fall planting for roses. They may be set out in the early spring but they seem to do best when planted in the fall. You evidently have a conscientious dealer. Roses planted at this time would never do well.

Please tell me when to sow the seed of the following plants: Gas plant, leopard's bane, Helen's flower (helenium) and hardy phlox. One of my peonies which I bought this spring is developing curled leaves. Please suggest a remedy. When should phlox be divided? MRS. L. L. M.

Leopard's bane is best propagated by division. However, it can be grown from seed, which must be sown in July. Helenium seed should be sown in July. Gas plant seed should be sown as soon as it is ripe in the fall. Hardy phlox seed may be sown at this time, though it is considered better to propagate phlox by division of the clumps. Seeds may give new or interesting colors or types, but as a rule, they result in muddy or magenta colors which have little charm. Although peonies are free from insects they are subject to pernicious bud rot. When buds fail to open the leaves are usually curled. Better avoid manure about the crowns of all plants affected with bud rot; also begin at the first signs of spring to spray the roots with Bordeaux mixture and keep up the spraying until sometime in late May. Make the applications a week apart. Phlox should be divided once in three years, the work should be done in the fall or in early spring before growth has been made.

(Copyright, 1931.)

CULBERTSON ON CONTRACT

By ELY CULBERTSON

World's Champion Player and Greatest Card Analyst

49

SLAMS WITH A PARTIAL SCORE.

THE rich bonuses paid for bidding and making Slams at Contract afford one of the most stimulating mental hazards in this most absorbing game.

The technique of Slam bidding has been a fruitful sourse of discussion since the beginnings of Contract. In the early days crude "cue" bidding was favored by some as the most exact way of showing safely biddable Slams. In the Approach Forcing System such methods are never advised except in the overbid of a suit bid by one of the opponents to show there are no losers in that suit and that the hand does contain distinct Slam possibilities.

A partial score is a distinct disadvantage in Slam bidding as it hampers the normal exchange of information. Both partners fear to show the full strength of their hands lest the contract be pushed too high and a sure game sacrificed seeking the will-o'-the-wisp of an unattainable Slam.

The usual convention is that any bid higher than a game indicates Slam possibilities; and the bidding is carried up from that point in accordance with the added strength held.

With a score of 40 or more, any response to an Opening bid becomes a Forcing bid, and the bidding must be kept open until a game is reached. Consequently with a very big hand it is often bettered for the Responding Hand to underbid the game, if possible, and find out what his partner's next response is, rather than make an immediate game bid or overbid of the game contract, which partner may pass. For instance, with 60 on score, South bids one spade. Holding spades K J x, hearts A x x, diamonds A Q 10, clubs K 10 x x, the best bid for North is one notrump and not two or three notrump or three spades. This insures at least one more chance to bid, and gives more time for interchange of information. When North makes a Slam try on the next round of bidding, South should know that he holds a very big hand even though the first response was only one notrump.

There is a great difference of opinion among players as to the meaning of a two-bid with part score. Some mean that they think their hand will make two-odd with very slight help from partner. Others play that their two-bid is as strong with or without a score. Inasmuch as partner should make a special effort to keep the bidding open if he has any strength whatever, it is hardly necessary to bid for the game even when holding a laydown for it, unless in addition the hand contains great honor strength. One solution of the problem is to reduce the requirements for a two-bid in a suit to 4-½ honor-tricks, under these conditions. In addition it is necessary for a player to have a fairly strong suit, especially if the bid is two spades or two hearts, as he may be left to play at that suit even though partner has no strength in it. Partner can then base any try for a Slam he may make on the assumption of 4-½ tricks as a minimum for the Opening bid. Any bid he may make shows some strength; he is not compelled to respond, as game has already been bid.

Contract is a game of very delicate inferences between partners. No two players are so closely attuned that they never have a misunderstanding. The following hand illustrates Slam bidding to a part-score, and shows how two players may place an entirely different construction on the bidding.

North and South vulnerable with 35 on score.

(Figures after bids in table refer to numbered explanatory paragraphs.)

The bidding:

North	South
1N.T.	2♦ (1)
2N.T. (2)	3♣ (3)
3♠	3N.T. (4)
4♠ (5)	5♦
6♦	Pass

Result: Down two. (A spade was opened.)

1—South makes a minimum response knowing partner will not let the bidding die. To bid higher would prevent South from giving the full information as to his hand. A Jump bid of three in clubs or diamonds would also indicate a five-card suit.

2—The expected response.

3—Partner should construe this bid as probably a Slam try, as it continues the bidding beyond game. There is a possibility, however, that South has a weak but very freakish hand, which would play better at four clubs or four diamonds than at two notrump.

4—This confirms the probable inference that the three-club bid was a Slam try, as if South had a freak, he would bid four diamonds. It also shows that at least the club suit and perhaps both clubs and diamonds are four-card suits.

5—This bid was construed entirely differently by North and South. North claimed that he had made two minimum responses to South's bidding, and that his bid of four diamonds merely showed that he preferred to play the hand at diamonds, and that South should have regarded it in that light. South, however, drew an entirely different set of inferences:

(a) That North's two notrump bid did not necessarily indicate North's hand was a minimum, as at that time he did not know that South's hand might be a weak one.

(b) That North's three-diamond bid was not necessarily a minimum as it was not a game contract, and therefore compelled a further response from South.

(c) That South in bidding three notrump had taken full responsibility for the hand, and guaranteed that the hand was safe at that contract, otherwise, he would have left the bidding at two notrump; South expected to close the bidding at three notrump unless North could see a possible Slam. Consequently, any further bid by North could only be construed as a Slam try.

In spite of the outcome, it will be noted that if only North's heart and spade holdings were interchanged the hand would be a laydown for six.

TODAY'S POINTER.

The Defense Value of Honors.

In all trump bids the same hand possesses a double standard of values.

The value in attack—when played at own or partner's trump bids.

The value in defense—when played against opponent's trump bid.

In attack a hand such as spades A K Q 6 5 4 3 2, hearts 10 9 7, diamonds 3, clubs 3, is worth 8 tricks and easily justifies a shut-out Opening four-spade bid.

In defense—say against adverse diamond bid—the same hand is worth but 1 trick for the spade ace, since the spade King will probably be ruffed.

A REFERENDUM ON SYSTEMS.

The National Bridge Association, a Nation-wide organization of Bridge players, is now conducting a referendum to determine whether or not the Contract players of the United States wish to see standardization in bidding and, if so, on what conditions.

Ballots are being mailed out to various cities, but any Bridge players desiring to participate may secure copies of the ballot for themselves or their friends by writing to the National Bridge Association, at 370 Lexington avenue, New York.

Ever since the beginnings of Contract there has been much criticism of the multiplicity of bidding conventions. The National Bridge Association believes that the time has come when agreement can be reached to end this situation.

The result of the test will be interesting.

(Copyright, 1931.)

What Today Means to You

By MARY BLAKE

"LEO."

IF August 4 is your birthday, the best hours for you on this date are from 9:15 a. m. to 11:30 a. m., from 3 p. m. to 5 p. m., and from 8 p. m. to 10 p. m. The danger hours are from noon to 2:10 p. m., and from 8:15 p. m. to 7:45 p. m.

The planetary aspects of August 4 are very favorable, both for private and business life. New friends, whose association will ultimately benefit you, will be met, and old friendships renewed. It is an auspicious opportunity for making long-deferred, but necessary, changes in business, especially if they are typical of new ideas.

A child born on this August 4, in order to achieve its rightful position in life, will have to fight the vices of indolence and indifference. This will not be difficult, as its will power will be strongly developed. It will be quite positive, cynical, and possess considerable latent ability. It will be strongly affectionate—but only spasmodically.

Born on August 4, you should always avoid speculation. Although a fairly good reasoner, at critical times, you are impractical. You have not sufficient stamina to "cut your losses," when prudence dictates such a course. "Sticking at the last," and progressing slowly, is the only course that will insure your permanent success. You are a conscientious worker, and all tasks intrusted to your care are executed punctually, faithfully and well. Your horoscope indicates that you will shine as a noncommissioned officer, and fail if raised to the commissioned ranks.

You lack initiative and originality, but along imitative lines you excel. Nether do you possess any striking personality—one of the essentials of leadership. You can embrace a cause, and do it well. You can not, however, start one. You can keep things going in good order, but can not, however, get them going, once they have stopped.

You are very congenial and, to a certain extent, adaptable. Your disposition is kind, and you are very tolerant in your outlook. Of friends, you will have many, and you will always be welcome at social entertainments. In your home, you will take a great pride—especially if a woman. As husband or wife, you will be patient and constant. As a parent, you will be the friend and counselor of your children.

Successful people born August 4:
Sir Harry Lauder, actor.
Jesse W. Reno, inventor.
Silas G. Pratt, composer.
Oliver P. Morton, statesman.
Louis Le Conte, naturalist.
Lovell H. Rousseau, brigadier general.

(Copyright, 1931.)

Fashion's Highest Note . .

Silver Fox

In Summer Sale of Winter Coats

Silver fox . . . flattering, deep black frosted with white, forms the luxurious horseshoe collar and spiral overcuffs of this Forstmann and Huffmann nub-by woolen, cut on the long slim lines of the 1931 silhouette. For Women and Misses.

$140.25 in the Summer Sale . . . regularly $165

Jelleff's Fashion Coats—Third Floor.

THE NEW Jelleff's

cereal in soups? Yes!

JUST sprinkle in some Kellogg's Rice Krispies next time you have soup. Adds the flavor of toasted rice. Delicious!

Rice Krispies are the "different" cereal. So crisp they crackle in milk or cream. Wonderful for breakfast, lunch or supper. Order a red-and-green package. At grocers. Made by Kellogg in Battle Creek.

19% lower in price

POST WANT ADS PAY

. . . The PALAIS ROYAL . . .

G STREET AT ELEVENTH — TELEPHONE DISTRICT 4400

Coats Such as These, So Luxuriously Fur-Trimmed, So Flatteringly New in Silhouette, Can't Be Purchased Every Day for $58!

Sale!

Fur-Trimmed COATS, $58

So take advantage of this opportunity to buy your Winter coat now! The styles are after the latest models from the Paris openings! Each coat is lavishly trimmed with deep, rich fur . . . and each one represents a value that we have never been able to present before!

Styles: We predict that these coats will be the most talked of—the most wanted coats in town! Every style was selected with an eye to giving you the advance changes in silhouette — the subtlest details of seaming and sleeve treatment—the richest, most flattering fur collars.

Furs: Black Persian Lamb, Kolinsky, Cross Fox, Kit Fox, Beaver, Tipped Marten (skunk), Caracul, Mountain Sable and others.

Colors: You will be able to find plenty of Black, Dark, Clear Browns and Dark, Clear Greens in this sale—they are the leading colors. Also Dark Red and Beige.

Fabrics: The new Rough-Surface Woolens, the Juillard Boucle, Crepy and Spongy surfaces.

Sizes: Specialized sizes make easy fittings and less alterations—Misses', Women's, Half Sizes and Larger Women's Extra sizes. Plenty of all!

Palais Royal—Third Floor

ALEXANDRIA COUNCIL MEETING CANCELED

Appointment of New Police Chief Was to Have Been Session's Topic.

THE WASHINGTON POST BUREAU.
907 Prince St., Alexandria, Va.
Phone Alexandria 523.

An informal meeting of the city council, planned for yesterday afternoon to discuss appointment of a head of the police department, to succeed Capt. W. W. Campbell, recently dismissed by City Manager Wallace Lawrence after he had pleaded guilty to robbing the market stall of Chauncey Bros., was called off. In view of the absence of Councilman Weil it was believed there might be no quorum, since Councilman Lamond is also absent in Europe.

Just what could have been accomplished by a meeting of the council over the question is not apparent, since selection of a police chief, or the head of any other department of the city government, rests entirely with the city manager, who, as a matter of routine, must report his selection to the city council at its next meeting, according to ordinance No. 3 of that same body.

It is understood from the city manager that he has so far received six applications for the position of police captain, five of which are in writing and one verbal. One of the applicants, who is understood to have the backing of the American Legion, is out of town and his is understood to be the verbal application. City Manager Lawrence has urged that any other applicants make their applications in writing at once, and he has given assurrance that such applications will receive his full consideration.

313 July Visits Made By Montgomery Nurses

The Montgomery County health nurses made 313 professional calls in July, according to the monthly report of the county heath department. The nurses made 278 calls on infants, preschool children and persons suffering from communicable diseases.

Eight health conferences and clinics were held at Rockville, Spencerville, Emory Grove and Laytonsville, which were attended by 144 persons. Eight persons were administered typhoid fever and smallpox immunization treatments.

Boy Badly Injured As Auto Overturns

Two Others Also Hurt in Accident in Fog Near Indianhead.

Joseph Bolger, 12 years old, of Indianhead, Md., was near death last night in Sibley Hospital from injuries received when an automobile in which he was riding left the road and overturned near Indianhead early yesterday. An early morning fog was blamed for the crash.

The boy is suffering of a fracture of the base of the skull and a broken jaw. His uncle, Thomas B. Bolger, 29 years old, also of Indianhead, is also under treatment for a possible fracture of the skull.

Henry T. Ward, 19 years old, also of Indianhead, was treated at Casualty Hospital for lacerations of the head. Ward is said to have been driving the automobile, which was on the way to Philadelphia.

The wrecked automobile and the injured trio were found by Alfonso Williams, colored, of 1239½ Sixth street northwest. He placed them in his automobile and brought them to Casualty Hospital. Young Bolger and his uncle were later transferred to Sibley Hospital.

Prince Georges Collects $8,000 in Fines in July

The Prince Georges County Police Court collected approximately $8,000 in fines in July, according to the report of Thomas R. Henault, clerk of the police court, presented yesterday to the county commissioners. This is the largest sum collected in one month since the establishment of the court.

The majority of the cases were in motor vehicle cases, of which 450 were tried in the course of the month. There were eighteen persons tried for driving while intoxicated and three for speeding in excess of 60 miles an hour.

11 Granted Citizenship In Court at Rockville

Uncle Sam gained eleven more citizens yesterday when final papers of citizenship were awarded by Judge Robert B. Peter in circuit court at Rockville to eleven residents of Montgomery County.

Those who gained citizenship were Michael Benedikt, William Joseph Davey, Miss Emily Ott Kronenbitter, Giovanni Santini, Miss Ethel Blanche Percival, Miss Sarah Catherine McIntyre, Samuel Sheer, Vieno Elizabeth Maybloom and George Complair.

Assault and Forgery Charged to Man, 51

Vincent W. Kramer, sr., alias Dziegielewski, 51 years old, 923 Ingraham street northwest, was arrested last night by Headquarters Detective C. C. Stepp for Montgomery County Police on charges of criminal assault. An additional charge of forgery was placed against him last night.

The man is alleged to have attacked Mrs. Mary T. Mueller, 57 years old, of near Wheaton, Md., July 5, when he drove her to her home in his automobile at the request of her son. The forgery charge was placed against him by his son, Vincent Kramer, jr., who charges that his father forged his name to a check for $69 issued to the District tax collector.

Two Thefts Reported To Alexandria Police

The Alexandria Hay and Grain Co., located at Oronoco and Henry streets, Alexandria, of which John B. Abraham, is manager, reported to the police yesterday that the office at that place had been broken into on Sunday and less than $1 stolen from the safe, which was unlocked.

Robert Holland, North Washington street boulevard camp in Alexandria, reported that early yesterday his tent was entered and $1,950 in cash and an Elgin open-face watch valued at $15 stolen.

Barcroft Residents Arm To Catch Night Prowler

Sheriff Fields Places Special Details on Duty, But Fears Innocent Persons May Suffer Unless Police Alone Are Allowed to Operate.

Aroused over the alleged midnight prowler, the residents of Barcroft in large numbers are out with fire arms of all descriptions, according to the county police, in an effort to catch him.

Despite the fact that Sheriff Howard B. Fields for the last ten days has had four men detailed in that section on all night duty, nothing has yet been seen that resembles a person prowling about in a way that would cause an arrest to be made.

To satisfy himself, having received many reports that a prowler had been seen, Fields also has spent a large part of each night recently in that section of the county with more than a dozen police officers.

According to the sheriff, residents may be seen on their porches with shot guns ready for action. All he fears is that some innocent bystander is liable to get shot unless the officers are left to do the watching.

ARLINGTON VOTERS GO TO POLLS TODAY

To Cast Ballots for County Offices; Little Interest Is Being Displayed.

ARLINGTON COUNTY BUREAU OF THE POST.
Tel. Clar. 509. Clarendon, Va.

With the campaign over, the voters of the Thirtieth Senatorial District, which comprises the town of Arlington and the counties of Arlington, Fairfax and Prince William will today, beginning at 5:11 a. m. and continuing until 7:09, when the sun sets, go to the polls and cast their ballot for either Charles T. Jesse, of Arlington County or John W. Rust, of Fairfax County, for the Democratic nomination for the State Senate.

Col. Jesse, who has made an active campaign covering the entire district, is standing on his record as a member of the House of Delegates for four terms from Arlington County. Mr. Rust, who has not made as active a campaign, is advocating a closer cooperation with the Federal Government in its plan for the development of the metropolitan area, of which Arlington County is a part.

As in the past, there is little interest being shown in the election and only the united efforts of the supporters of both candidates will bring out a vote of any size in the county. It is estimated that the vote in the county will not exceed 2,000. Of this number Col. Jesse is conceded a large portion of it, carrying the county by a safe majority.

Political leaders over the entire district are predicting the election of Col. Jesse.

Walter O. Pickett, of Fort Myer Heights, Arlington County, is the first of the 29 persons, other than the five recognized Republicans, to announce that he is a Democratic candidate for one of the five seats on the county board which, on January 1, 1932, replaces the present county board.

"I am a Democrat and am not ashamed to admit it," said Mr. Pickett last night. The other 28 persons have announced themselves as Independents.

"I have been a resident of Arlington County for the past 26 years, have paid for my home and every dollar that I have earned I have seen to it that I have received a dollar in return for whatever I purchased. That will be my policy if elected to the county board. I am the poor man's candidate and I intend, if permitted, to see to it that for every dollar expended the taxpayer receives in return a like amount in benefits."

Contractors Push Work on Oil Road

Grading and Paving Being Rushed; Strip Will Be Opened Thursday.

Record time is being made by the firm of Carson & Gruman, road contractors, of Washington, in the reconstruction of what is known as the Oil road, leading from the Military road in Rosslyn to the southern wall of the Arlington National Cemetery.

The pouring of special concrete, which permits traffic over it in 24 hours, from in front of the oil storage plants to the Military road in Rosslyn, will be completed today and that section of the road opened to traffic on Thursday.

Grading is rapidly progressing from the oil stations to the southern wall of the cemetery and it is expected that pouring of concrete will be under way by Friday.

Due to the road fronting the business section of Rosslyn, the work is being rushed to completion. Indications are that the contractors will have the road open to traffic in less time than the contract provides, which is 30 days.

Habeas Corpus Involved By Mother to See Baby

Mrs. Catherine Grant, of Silver Spring, Md., yesterday filed a petition for a writ of habeas corpus in the Circuit Court at Rockville, Md., alleging that her husband, Samuel Grant, of Takoma Park, Md., is unlawfully detaining in his custody their infant son, Raymond Edward Grant.

Through Attorney Kenneth Lyddane, Mrs. Grant asks that her husband be brought before the court and show the reason for such custody. The Grants are separated and the wife alleges that the husband will not permit her to see the child. Judge Robert B. Peter issued a writ returnable August 5 at 10 o'clock in the morning.

Wagon Sold Ice Cream, Beer.

Seminole, Okla., Aug. 3 (U.P.).—There were two sides to L. E. O'Kelly's ice cream wagon, officers discovered. From one window he dispensed ice cream, while from the other he served iced home brew. Since the officers could see only one side, he was arrested for violating the liquor laws.

Alexandria Boy Wins Honor.

Charles H. Fletcher, jr., son of Mr. and Mrs. Charles H. Fletcher and captain of the Alexandria High School Cadets, has returned to his home in Alexandria from the citizens' military training camp at Fort Eustis, Va., where he was awarded first prize for being the best "white" in the regiment. Last year he was given the first prize as a "red."

FAIRFAX DEMOCRATS GO TO POLLS TODAY

Nominees Will Be Named for Various Offices in Lively Primary.

FAIRFAX BUREAU OF THE POST.
P. O. Box 245, Fairfax, Va.
Phone Fairfax 166.

The political storm that has been brewing in Fairfax County for the past few months will burst today when the Democratic voters will cast their ballots for the candidates of their choice. The Democratic nomination in the county is practically tantamount to election. All the county offices are to be filled except that of county clerk, who was elected four years ago for an eight-year term. The polls open at sunrise, 5:10 and close at sunset, 7:18 p. m. It is expected that the largest number of ballots in the history of the county will be cast in todays primary election.

All the county offices will be closely contested, except Supervisor Kyle Davis, of Lee magisterial district. Observers are somewhat doubtful as to the outcome in the supervisors races in several of the districts, especially Mount Vernon, where W. F. P. Reid, who has been a member of the county board for more than twenty years, and is at present Chairman of the board, is opposed by Herbert O. Blunt.

John W. Rust, of Fairfax, is opposed by Charles T. Jesse, of Arlington County, for the State Senate.

Two of the hottest contested races will be for the nomination for the House of Delegates from Fairfax County and the county treasurer's office. In each of these contests three candidates are in the field with the third candidate in each case the un known quantity. For the House of Delegates the voters will choose between Edmund H. Allen, of Newington; John Mackall, of Langley, and Herbert Williams, of East Woodford. For the past two years the county has been represented in the House of Delegates by Leon L. Freeman, Republican, of Vienna. Dr. Frank W. Huddleson, of Fairfax, incumbent in the treasurer's office, will be opposed by C. C. Carr, of Oakton, and Alton Money, of Vienna.

Commonwealth's Attorney Wilson M. Farr, who has been in office since 1922, is opposed by Harold F. Hanes, of Herndon. County Commissioner of Revenue James U. Kincheloe will be opposed by A. Page Wrenn, of Herndon, a former county game warden.

Ardent politicians of the county were offering yesterday to bet that the four major county officials would be reelected, and very little of their money was being covered by adherents of the opposition.

John W. Rust, of Fairfax, Democratic candidate for the nomination to the Virginia State Senate from Fairfax, Arlington and Prince William Counties and Alexandria City, made his final appeal to the voters of the district last night over Radio Station WJSV, at Mount Vernon Hills, Va. Mr. Rust declared that he was desirous of seeing northern Virginia zoned and with parks along the Potomac River and is in favor of cooperation with the Federal authorities, but he does not believe that the State or its citizens should be deprived of any of their privileges or rights except on a reciprocity basis. He urges better understanding with Maryland in regard to the Potomac River, with greater privileges for the Virginians in the river, which is controlled at present by Maryland.

He states that he will work for better health and sanitation laws and to increase the efficiency of the public school system by raising the standard of education to insure proper facilities for the future boys and girls.

Judge Appointed Administrator.

Judge Robinson Moncure was appointed administrator, in corporation court in Alexandria yesterday, of the estate of the late Mrs. Fannie Bain, as she had made no will. The appointment was made at the request of four of her heirs. The estate is approximately $15,000.

PROPERTY SPECIFIED FOR SITE OF SCHOOL

Resolution Is Adopted on Takoma-Silver Spring-Woodside Plot.

Following spirited discusion for more than three hours, the general committee on the selection of a site for the proposed senior high school to serve the Takoma-Silver Spring-Woodside area last night failed to agree on any particular site, but a resolution specifying the territory within three-quarters of a mile of the bridge over Sligo Creek on Colesville road finally was adopted.

The resolution recommends to the Montgomery County commissioners that the high school be placed within a three-quarter mile radius of the bridge and that separate high schools be built for Takoma Park and Kensington in 1933 if residents so desire. The resolution was presented by Maj. E. Brooke Lee, county Democratic organization leader.

There are four availabe sites in the area specified. These include the two North Washington Realty Co. sites on Sligo parkway, one at Montgomery avenue and the other the old Burnett property; the Gruber property and the Mason Clark property, near the Indian Spring Golf Club.

There are 69 of the 91 members present and seven did not vote. The resolution was adopted by a vote of 44 to 18. The motion also urges that the sites for these schools should be close to the parkways being developed in the suburban area.

West River Postoffice Is Robbed Second Time

Special to The Washington Post.

Annapolis, Md., Aug. 3.—For the second time within the last several months the postoffice at West River, Anne Arundel County, conducted by Samuel P. Chew in connection with his general merchandise store, was robbed some time last night. Mr. Chew reports that the thief or thieves made away with about $70 in cash and a quantity of stamps.

Discovery of the robbery was made by Mr. Chew when he opened the establishment for business at 6:30 o'clock this morning. Entrance to the store was made by prying the lock, and dynamite was used to blow open a large safe which contained the money and stamps. The thieves did not disturb any merchandise in the store, according to Mr. Chew.

Virginia Rotarians Will Hold Meeting

150 Delegates to Convene Tomorrow for 2-Day Session.

Special to The Washington Post.

Charlottesville, Va., Aug. 3.—More than 150 presidents, secretaries and individual members of the Rotary Clubs of the Fifty-sixth district, which takes in the entire State of Virginia, will meet in annual conference here Wednesday and Thursday, with the Charlottesville club as host.

There are 53 clubs and approximately 2,250 members in the district. The assembly officers are: District governor, Charles K. Brown, of Staunton; chairman, Roscoe Adams, of Charlottesville; secretary, Seth Burnley, of Charlottesville.

The two-day session will open at 9 o'clock Wednesday morning in the Elks Home and will be presided over by District Governor Brown, Staunton, newspaperman, who was elected governor of the district conference in Norfolk in May. Mr. Brown recently returned from Europe, where he attended the convention of Rotary International in Vienna. The last executive conference of the district was held in Winchester in July of last year.

Case Involving Stolen Automobile Is Continued

William Albert Smith, 28 years old, of 523 South Lee street, Alexandria, in Police Court in Alexandria yesterday morning had his case continued until tomorrow and was released on $1,000 bond.

Smith is charged with taking the car of L. G. Triplett, of 936 C street, Washington, from where it was parked in the 600 block Prince street, and driving it while under the influence of liquor; also with colliding with the car of T. T. Hubard, of Richmond, on the Washington Highway near Glebe road, when Mrs. Hubard received bruises and a sprained ankle.

Rotarians to Hold Crab Feast.

The regular luncheon meeting of the Rotary Club of Alexandria will be omitted today and held at 7:25 p. m. at the Old Dominion Boat Club, with a crab feast arranged by the chairman for the week, Abe Martin.

Council Organizes At Seat Pleasant

Committees Announced at Meeting; Town Bailiffs Not Appointed.

Standing committees for the year were appointed last night at a meeting of the mayor and council of Seat Pleasant, Md. Mayor Harmon O. Acuff announced at the meeting that he will transfer to the town treasury all fees he collects as justice of the peace for the town. Under the town charter the mayor is a justice of the peace.

Committees were announced as follows: Rules and ordinances—Arthur Jones, chairman; Edwin Fisher and Val Armstrong. Streets and lighting—Fabian Augustine, Mr. Armstrong and Mr. Jones. Sanitation—Van Moreland, chairman; Mr. Augustine and Mr. Jones. Finance—Mr. Fisher, Mr. Moreland and Mr. Jones. Public safety—Mr. Armstrong, chairman; Mr. Fisher and Mr. Augustine.

The council did not name the town bailiffs last night as the necessary ordinance has not been prepared.

Methodist Group Continues Inquiry

Rumors Concerning Pastor in Danville Are Being Investigated.

Special to The Washington Post.

Danville, Va., August 3.—Four Methodist ministers of the Danville district will reconvene here tomorrow, probably at the district parsonage, to continue their work as a committee of investigation, the purpose of which has been indicated by W. R. Purdum, chairman of the board of stewards of Moseley Memorial Church, is "to find out about reports going around about our pastor."

The actual nature of the reports he declined to discuss. "I can't afford he said, "to say what they are because no official charge has been filed with Dr. E. L. Bain, the presiding elder. I asked him if he wanted the church to make formal charges and he said that it was not necessary."

You can get what you want quickly with a Post Classified Ad.

SANITARY GROCERY CO. ALSO OPERATING PIGGLY WIGGLY
In 200 Stores In 200 Stores
Take Home a Pint or Two Today!

Sanico Ice Cream
Pint, 20¢
EXTRA SPECIAL—
A Pint of Sanico Ice Cream
A 10c Package of Hydrox
25¢

Read The Post's New Classified Ads

Those Shoes Won't Help My P.A.

DON'T TRY to convince yourself that those old shoes are good enough for a few weeks more wear. Don't think that your "superiors" or your customers won't notice that they are shabby and run-over. They are just as conspicuous as a frayed collar or a soiled necktie. They are just as much a reflection on your "P.A." as a 3-day growth of beard.

*"P.A." (Personal Appearance)

It's one of your most valuable assets. Think how little it costs and how much you can cash in on it. Get some suggestions from the Men's Apparel Advertisements in

The Washington Post

"The Capital's Greatest NEWSpaper"

*Registered Trade Mark. Entire Contents Copyrighted.

Know the truth
before accepting substitutes for Kotex

DON'T be confused by the careless expression, "just like Kotex." Perhaps the substitute *looks* the same. But demand to know more. Where was this substitute made? By whom? How? Who stands back of it? Is it hygienically safe . . . the kind of sanitary pad a hospital would select?

Last year more than 10,000,000 Kotex pads were used in hospitals. This is the pad that meets hospital requirements! You should be equally strict in selecting an accessory so definitely related to health.

Insist on Kotex. It's the world's standard. In addition, Kotex is supremely comfortable. Shaped to fit. Soft—and stays soft. Adjustable. Disposable. May be worn on either side with equal protection.

KOTEX
Sanitary Napkins

THRONG SEES CRASH, ENGINEER IS SAVED

Dangerous Fumes From Car Noted as Runaway Truck Is Observed.

Theodore P. Artaud, 55 years old, of 3021 Forty-fifth street, Wesley Heights, an appraisal engineer of the National Capital Park and Planning Commission, probably owes his life to a runaway truck that crashed into a tree by his home yesterday.

The truck had been parked on a hill half a block from the Artaud residence when the brakes loosened and it started down the grade, stopping before the house with a crash that soon drew several people to the scene. Eliza Dyson, a colored maid employed at 4447 Hawthorne street, one of the curious onlookers, noticed smoke escaping from beneath the closed doors of the Artaud garage and called the attention of others to this fact.

Workmen employed on a house across the street from the Artaud home investigated and found Artaud, clad in overalls, slumped on the floor beside his automobile with the motor running. He was evidently working on his car when overcome by the fumes. The Rescue Squad and Emergency Hospital ambulance responded and he was removed to Emergency Hospital where physicians say his condition is critical.

The members of Artaud's family, asleep on an upper floor at the time, did not learn until some time later that it was an occurance in their own home and not the crash of the truck that brought the emergency aid to the scene. According to members of his family, Artaud had been in ill health recently and had been overcome by the heat twice in recent weeks.

ROBERT F. MUTCHLER RITES.

Former Marine to Be Buried in Arlington Thursday.

Robert F. Mutchler, 29-year-old former Marine, will be buried in Arlington Cemetery Thursday. He is survived by his wife, Viola Mutchler, with whom he lived at 2404 Pennsylvania avenue northwest.

Mutchler was found dead at Twenty-eighth street and Virginia avenue northwest early Sunday afternoon. Coroner J. Ramsay Nevitt issued a certificate of death from natural causes after viewing the body.

FRENCH GALLAHAN DIES.

Employe of Southern Dairies, Inc., to Be Buried Thursday.

French Gallahan, 44, who died Sunday, will be buried in Fort Lincoln Cemetery Thursday afternoon following funeral services to be held at his home, 3906 Twenty-ninth street northeast.

Gallahan, who was connected with Southern Dairies, Inc., is survived by his wife, Mary V. Gallahan; two daughters, Dorothy and Margaret, and a son, Wilbur, all of the Mount Rainier address.

RITES FOR MRS. PECK.

Interment to Be in Cedar Hill Cemetery Tomorrow.

Funeral services for Mrs. Elizabeth Peck, 71, who died Sunday at her home, 2417 Nicholas avenue southeast, will be held tomorrow from the W. W. Chambers funeral home at 1400 Chapin street northwest. Interment will be in Cedar Hill Cemetery.

Mrs. Peck is survived by her husband, George Peck, and a daughter, Mrs. Elizabeth Lee.

Charles Boyd Curtis Envoy to El Salvador

(Associated Press.)

President Hoover yesterday appointed Charles Boyd Curtis, of New York City, now Minister to the Dominican Republic, as Minister to El Salvador.

Hans Frederick Arthur Schoenfeld, of Providence, R. I., who has been attached to the State Department on special service, was appointed to succeed Curtis as Minister to the Dominican Republic.

The vacancy occurred to San Salvador because of the recent resignation of Warren Delano Robbins to become chief of the newly created division of protocol of the State Department.

Rotarians Cruise Bay For Assembly Afloat

Baltimore, Aug. 3 (A.P.).—Rotarians from Pennsylvania, West Virginia, Maryland and the District of Columbia set sail today for a two-day meeting afloat of the executive assembly of the thirty-fourth district.

This evening the steamer, the John Cadwalader, docked at Chestertown, where a sight-seeing tour and dinner were planned. Sixty-one clubs are represented on the steamer trip, which will take in most of Chesapeake Bay. The steamer was chartered by the Chestertown club, a member of which, Dr. Paul E. Titsworth, president of Washington College, is the Rotary district governor.

OVERCOME

THEODORE P. ARTAUD.

ENGINEERS IN RUSSIA GIVEN ADDED RIGHTS

Status of Technicians Set at Same Level as That of Workers.

Moscow, Aug. 3 (A.P.).—Russian engineers, technicians and their families, until recently the "stepchildren" of the Soviet, are to have new privileges, giving them equality with industrial workers in several phases of material conditions in which they have been heretofore somewhat restricted.

The Central Economic Council and the Council of the People's Commissars have ordered that new and more favorable living conditions for this class be put into effect as a further step in carrying out the policy recently announced by Joseph Stalin to attract more of the intelligentsia to the service of the state.

Hereafter they will be placed in the same category as industrial workers, the highest privileged class, in the right to purchase food. Instead of being taxed heavily on salaries above 100 rubles, only those with incomes of 500 rubles or more will now have to pay an income tax of 3½ per cent.

They will be given the same housing space as the workers, and their children will be educated on the same basis as those of the workers. They will receive the same insurance benefits, and it is decreed that when an engineer or technician is transferred from one post to another his salary shall not be reduced.

The destruction of the Cathedral of the Redeemer, one of Russia's largest and most imposing churches, has been begun to make way for the building of a great auditorium to be known as the Palace of the Soviets.

One of the first portions of the structure to be attacked by the wrecking crews was the great central gilded dome, which is surrounded by four smaller ones.

Seventy pounds of gold, it is said, were used in finishing the dome, and this seems to be borne out by the care exercised in peeling off part of the covering of the main dome. The bottom half of this is now nothing but bare steel framework, but the top portion still glitters dazzlingly in the sun.

Joilet Prison Normal After Arms Search

Joliet, Ill., Aug. 3 (A.P.).—Warden Henry C. Hill tonight announced prisoners at the new State penitentiary will resume their normal activities tomorrow after having been locked in cells for two weeks while a search for weapons and combustibles was being conducted. All privileges will be restored.

The men were locked in cells after word reached Warden Hill of plans for a renewal of rioting at the institution such as occurred last April when four men were killed and damage estimated at $500,000 was done to property.

46 Argentine Cadets Due in Capital Today

Annapolis, Md., Aug. 3 (A.P.).—Forty-six cadets of the Argentine navy, headed by two officers, arrived here today by train from New York for an inspection of the United States Naval Academy.

The group, which arrived at New York on Thursday, on the training ship Presidente Sarmiento, will remain overnight at the academy and go tomorrow to Washington for a sight-seeing tour before returning to New York.

Roomer And $300 Disappear

A roomer and $300 disappeared yesterday from the home of Hazel Richard, colored, at 786 Irving street northwest. The money had been taken from a dresser.

Whether you want to buy, rent or sell, use Post Classified Ads. National 4205.

CLUBS PLAN HOUSES AT WOODLAND BEACH

Attractions at Site Appeal to Organizations as Well as Individuals.

Woodland Beach not only has proven attractive as a site for summer homes for individuals but is also being considered by several organizations as the spot on which to build clubhouses for their members.

Announcement of one or more such projects is expected within a few days, with others to follow as the clubs and societies get the opportunity to assemble their memberships and vote on the proposition of erecting clubhouses there.

A number of prominent clubwomen have been regular visitors at the beach, considering its advantages, and they have become firm boosters for this summer colony site on the South River, in Maryland.

You, too, may become a property owner there with little effort and expense. A lot costs only $93, and even this small amount need not be paid in cash. A down payment of $9, plus the cost of a subscription to The Washington Post, will enable you to make a selection and start your building plans. The rest may then be paid at the rate of $3.50 per month.

Just 32 miles from the Capital, Woodland Beach may be reached over excellent roads; and those who go there find 4½ miles of water front available for their pleasure, heavily wooded areas in which to lounge in the shade, shallow pools in which the children may wade in safety and a hundred other advantages which make the beach a perfect place in which to spend the summer months.

Farm Board Cotton Sale Plan Assailed

Senator Harris Insists That Current Crop Be Traded in German Deal.

(Associated Press.)

Senator Harris yesterday protested to President Hoover the proposed sale of stabilization cotton holdings by the Farm Board to Germany on long-term credit.

Speaking also on behalf of Senator Smith, of South Carolina, the Georgia Democrat said to dispose of the stabilization cotton in this manner would be "taking away a market which rightfully belongs to the current crop held by farmers."

Senator Harris recommended to the President as a substitute plan that if Germany wishes to purchase cotton in this country on long-term credit, the present crop be sold, with the Government aiding in the necessary financing. He urged that the stabilization cotton be held entirely from the market, both here and abroad.

Ambassador Sackett suggested to the German Government last week, with President Hoover's approval, that it buy on easy credit terms some of the wheat and cotton now held by Farm Board agencies.

Trip by Family Is Declared To Have Been Looting Tour

Shreveport, La., Aug. 3 (U.P.).—The father of a family of four which traveled in luxury over this section of the Southwest while the parent allegedly looted homes and assaulted small girls to divert suspicion from his robberies, tonight faced the possibility of death on the gallows.

Authorities had prepared fourteen charges against Roy Howard, who said he was an Oklahoma barber, and his wife. The charges will include at least one criminal assault count, it was announced, and prosecutors are prepared to demand the death penalty if they secure a grand jury indictment.

The two children were in custody of juvenile court while officials delved into the case.

Howard is charged with wholesale robberies in Texarkana, Tex., El Dorado and Camden, Ark., and Minden, La. During two of the robberies of which he is accused, small girls were criminally assaulted in their homes. Officers said they believed the assaults were perpetrated to turn suspicion of the robberies to negroes.

Howard, traveling in a high-powered automobile with his wife and their sons and a police dog, was arrested here. Loot from several of the houses was found in the car, police said. The family automobile was equipped to resemble a tourist's machine, and almost escaped attention of officers.

In each town he visited, Howard always managed to rob the mayor's home, officers said. A watch found in Howard's possession, identified as one stolen from Etandlee Roberts, of Denton, Tex., links the Howard family with a seriesof seven robberies here three weeks ago.

Scotch Coal Miners Agree.

Glasgow, Scotland, Aug. 3 (A.P.).—After months of negotiations, coal owners and miners' representatives of Scotland today reached an agreement by which the miners are granted a minimum daily wage of eight shillings ($1.92) and a 7½-hour working day.

Royal Honeymooners at Budapest.

Budapest, Hungary, Aug. 3 (A.P.).—Archduke Anton of Hapsburg and his bride, Princess Ileana of Roumania, arrived today at Nathyasfoeld airdrome in a small sporting plane. The royal guests planned to spend two or three days here and then fly to Vienna.

Rich Man Accuses Wife of Infidelity

Searles Replying to Suit Says He Provided for Woman and Child.

West Palm Beach, Fla., Aug. 3 (U.P.).—Victor A. Searles, Palm Beach, New York and Atlantic City millionaire, today filed an answer to his wife's suit for separate maintenance, charging her with infidelity.

Mrs. Searles had accused her husband of a statutory offense "in violation of the Mann act," and said that "he is now being investigated by the Department of Justice."

Searles' answer today alleged in an affidavit that his wife had a "paramour * * *, a notorious criminal with whom she lived—until he left for parts unknown to escape prosecution by the United States Government."

He attacked a statement of Mrs. Searles that she had been left wholly without funds to support herself and her 5-year-old daughter, Betty, while her husband, a large Palm Beach property owner, lavished fortunes on other women, contending his wife "is neither destitute nor on the verge of starvation."

$20,000 Jewels Stolen.

New York, Aug. 3 (A.P.).—Theft of $20,000 worth of jewels by burglars who overlooked other jewelry valued at $40,000, was reported to the police today by Mrs. Oscar L. Gubelman, New York social registerite.

SHE IS FREE TO GO AND TO ENJOY Every Normal Activity

New Hygienic Protection Brings Perfect Freedom of Action . . . *Complete Comfort . . . Yet No Fear of Accident*

THOUSANDS of women now enjoy CONTINUOUS freedom with perfect comfort and no fear of embarrassment.

They employ an utterly NEW and entirely DIFFERENT sanitary method called VELDOWN.

It has unique and patented features that give perfect protection and peace of mind wherever you go, whatever you do.

It is not made from mere layers of crepe paper. It is softly formed from a down-like RAYON base, effective without being bulky. Tear one apart and you instantly *see* and *feel* why it cannot chafe nor irritate.

The back is made permanently moisture proof. You may never need this under ordinary conditions, but it brings invaluable peace of mind in emergencies. *Other protective garments are unnecessary.*

If you wish continuous freedom and peace of mind under all circumstances, get VELDOWN . . . at all good department and drug stores.

Made under strictest sanitary conditions by Veldown Co., under direction of world's largest maker of cellulose products. 228C

VELDOWN COMPANY, INC., 228 E. 42nd Street, New York City, N. Y.

FREE 50c OFFER

We will send you *free* a full-size fifty cent package of KREEMOFF Facial Tissue. Simply send your name and address with the direction slip from a box of VELDOWN. Veldown Co., Inc., 228 E. 42nd St., New York, N. Y.

This offer good until Aug. 31, 1931

Veldown

BRINGS FREEDOM TO WOMEN

The more you use it ..the more *valuable* it becomes!

LOW in cost at the very start—you can have a telephone in your home for only a few cents a day—there is nothing that grows in value with increased use like Telephone Service.

In these busy times, the telephone has a thousand and one uses that make living more pleasant, more secure, more comfortable in every respect.

We keep the price of the service as low as we possibly can in order to put it within reach of the scantiest lined pocketbook.

NOTHING GIVES SO MUCH FOR SO LITTLE

Ask about residence service at our Business Office today

THE CHESAPEAKE AND POTOMAC TELEPHONE COMPANY
(Bell System)

725 Thirteenth Street N. W. MEtropolitan 9900

It Isn't So Hard to

KEEP COOL

In August and September

No Matter How Hot the Weather! If You Have One of Our

ELECTRIC FANS

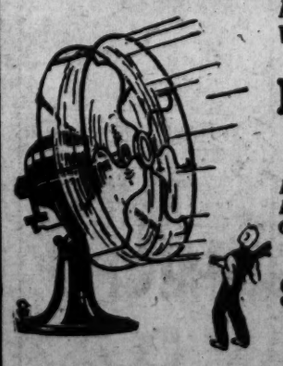

Buy One for the Office! Buy One for the Home! Or Buy More Than One at This Low Price!

$6.50 up

BARBER & ROSS, Inc.

11th & G Sts. N.W.

Open Daily 7:30 A. M. to 5:30 P. M. Saturdays 7:30 A. M. to 1 P. M.

LANSBURGH'S

7th, 8th and E Sts.—NAtional 9800

No Connection With Any Other Washington Store

*F*lat *F*urs are High in Fashion

Beige lapin (dyed rabbit) is the king of sports furs. Here's one with swank. $79.50.

Rich, black silky sealine (dyed rabbit) finds Persian lamb an elegant trimming. $99.50.

—but

Low in Price

Surprising, but true as you will see in our Advance Showing of 1931-32 Fur Coats! Such flat furs as pony, silver and natural muskrat, sealine* and lapin* (*dyed rabbit) . . . all developed into models with the newest silhouette, collar and cuff treatments. Sizes 16 to 42.

$79.50—$99.50

FUR SHOP—SECOND FLOOR

About The Showshops

With NELSON B. BELL

IN periods of economic depression it is noticeable that the condition often becomes mental, as well. To this, at least in part, may be attributed the increasing number of pessimists who pretend to perceive nothing but retrogression and collapse in the present status of the cinema.

The pictures, we learn from them, are terrible—story material the worst ever, acting at so low an ebb that any rank amateur ought to be able to do better, etc., etc., etc., all of which, if you examine it closely, you will find to give this department a severe pain in the neck!

Many months ago, we endeavored to point out in our artless and carefree way that requirements are imposed upon motion pictures that are not leveled against any other purportedly artistic medium. Stage plays, musical comedies and revues can be as mediocre as they please and it is taken as a matter of course. Every picture must be perfect—or else!

It is comforting to find so astute an observer and so authoritative a writer as Terry Ramsaye lending our view the benefit of his corroboration. In the August 1 issue of the Motion Picture Herald, Mr. Ramsaye says, in the course of much more extensive remarks:

"The motion picture industry has not finally determined how to make motion pictures. Also no one has yet arrived at a completely satisfactory formula for the production of literature, painting, sculpture, plays of the stage or masterpieces of music. The tremendous mortalities of ideas and material in the older arts are accepted facts. All motion pictures are expected to be successes!"

Goody, goody, for our side!

While we are on the topic, there was not much of a slump perceptible at the Fox last Friday, opening night of the current bill. Whatever the stimulus, and regardless of the character or quality of the entertainment being offered, it is a significant commentary upon the state of any enterprise when 11,000 people pay it respectful heed.

That, I am reliably informed, was the gross patronage at the Fox, Friday, in round numbers. The figure approaches four full capacities of the largest theater in the Capital in a single day—extraordinary attendance under most propitious weather conditions, let alone in the humid temperatures of early dog days.

Speaking of large theaters, the good Dr. Earl Carroll, whose new "Vanities" and Earl Carroll Theater are being primed for a simultaneous and early premiere, as originator of the disappearing orchestra, felt that something novel would be expected by the public in the disposition of the orchestra in his innovating and immaculate new temple of the Muses. So he has created an elaborate and unusual new device whereby three orchestras may be interchanged in the orchestra pit without interrupting the music.

The full orchestra of brass, wind and string instruments will drop out of sight, as if by magic, and will be replaced by, say, a dozen grand pianos. (I quote from Dr. Carroll's latest installment of a seemingly perpetual prospectus, but save the marks). Then the pianos could disappear as mysteriously and be replaced by a jazz band, or even by a practical fountain, playing merrily and illuminated by colored lights.

That's a dandy idea, and since some of the jazz bands I have heard recently have been all wet, that shouldn't, I vote for the fountain and the pretty lights!

In addition to her nightly broadcast, Kate Smith has been added to the current bill at the Palace Theater in New York. Kate is the only substitution in a program that is now in its third week in the country's ace vaudeville house. It is headed by Lou Holtz and bristles with important musical comedy names. The "Song bird of the South" is definitely and unequivocally in the "big time."

And it doesn't seem a minute longer ago than 1812 that she was virtually a local amateur, picking up vagrant weeks wherever they could be found lying around loose.

A voice came out of the past recently to utter a wail of anguish. The answer is briefly chronicled in the terse statement that Mrs. Katherine MacDonald Holmes, on July 30, received an interlocutory decree of divorce from her husband, Christian Holmes, a rancher living at Montecito, near Santa Barbara, Calif., on the grounds of cruelty and uncontrollable temper.

In case you have forgotten, Katherine MacDonald not so long ago was the reigning eyeful of the screen, known far and wide as "The American Beauty." Her acting was something else again, but she was gloriously endowed with pulchritude.

You'll have to write your own crack about Christian Holmes not bothering to maintain one, the sun's coming in on my back!

When George White's eleventh edition of the "Scandals" opens soon, there will be popular Washington favorites other than Rudy Vallee, Ethel Barrymore Colt, Eugene and Willie Howard and Everett Marshall in the cast. The completed personnel includes also Maxine and Virginia Loomis, who, as the Loomis Twins—and they are not twins at all, but several years apart—created no less than a sensation at the Metropolitan about a half dozen years ago, and the Gale Quadruplets, seen at the Earle not more than a month ago, if that long.

So the judge told Mr. Dreiser that Paramount had not violated its agreement with him in the matter of picturizing his ponderous two-volume novel, refused the temporary injunction for which the plaintiff had prayed; and Sylvia Sidney, appearing opposite Phillips Holmes in the principal feminine role, snatched at the wing of a transcontinental plane and flew East from the Coast to appear in person at the Criterion Theater, on Times Square, New York, when "An American Tragedy" is presented there this Thursday night for the first time on any screen; and how do you care for short, crisp sentences?

That one should be put in an endurance contest—endurance vile, as you might say!

Frills, Fripperies Return And Styles Turn Backward

Paris, Aug. 3 (A.P.).—Time rolled backward three quarters of a century in the style world today as one of the leading couturiers presented the 1932 mode frankly based on the frills and fripperies of the frivolous fifties and sophisticated sixties.

Romantic little hats with plumes sweeping to the shoulders, tippet capes and the flounced skirts of Queen Victoria's day were the latest contributions to the style battle raging between the old-fashioned and modern mode protagonists.

Green, in all shades including grass, sage, billiard and bottle, was the outstanding color favorite.

Fabrics were matt-surfaced velvet, plain and figured tweeds, and chenille-embroidered crepes.

Black marocain afternoon frocks designed with twelve-inch flounces at the hip and hem lines and lower sleeves with dainty white chiffon frills were worn with tiny black hats no larger than a pancake, ornamented with uncurled ostrich swirling over the shoulders.

Gray wool street frocks with tunic blouses having tippet capes edged with gray, were accompanied by barrel astrakhan muffs, and tilted gray hats, trimmed with green, and red feathers pointing skyward.

Coats of dark green wool and beige and brown tweed, also displaying fur-edged tippet collars, were worn over silk embroidered on chenille embroidered crepe frocks.

Evening gowns of flame or gentian blue chiffon were designed with fitted hips and flaring skirts, given a billowing fullness near the hem by means of crinoline stiffening.

Today's hats were notable for their uplift trims, many being ornamented with brightened sprey or quills standing 6 to 8 inches above the brims.

Parking "Racket" Is Revealed Here

Postoffice and Revenue Workers Must Pay Rent Twice.

Another "racket" in Washington was uncovered yesterday when 100 or more employes of the Postoffice Department and Internal Revenue Bureau were asked to pay a month's rent for parking space on a vacant lot at Twelfth and C streets for which they had already paid $2 last week for the month of August.

Investigation brought out that the man the parkers had been paying for the privilege of parking had no agreement whatever with the Government and therefore had no right to the concession.

The new manager, L. L. Cumberland, produced a contract signed by F. A. Birgfield, chief clerk of the Treasury, showing that he is paying the Treasury $337.50 a month rent. Because of this rental he has raised the price from $2 to $3 a month.

The victims of this "racket" who have already paid $2 for the month of August will have to stand their loss as the Government can do nothing about it, according to Birgfield.

Monroe Heads World Educators.

New York, Aug. 3 (A.P.).—Prof. Paul Monroe, of Columbia University, today announced his acceptance of the presidency of the World Federation of Education Associations, which is made up of delegates from national education organizations throughout the world.

FILM TIME TABLES

Feature pictures are presented on the following schedules at the theaters named:

Columbia—"Politics," at 11 a. m., 12:35, 2:30, 4:20, 6:05, 7:55 and 9:45 p. m.

Earle—"Newly Rich," at 11:23 a. m., 1:56, 4:28, 7:24 and 9:59 p. m. Stage shows at 1:02, 3:35, 6:31 and 9:05 p. m.

Fox—"Their Mad Moment," at 12:15, 2:27, 4:39, 7:56 and 10:08 p. m. Stage shows at 1:50, 4:02, 7:19 and 9:31 p. m. "Vanishing Legion" at 11:55 a. m. and 6:23 p. m. only.

Palace—"The Night Angel," at 12 noon, 2:15, 4:40, 7:25 and 9:50 p. m. Stage shows at 1:35, 3:55, 6:45 and 9:05 p. m.

R-K-O - Keith's — "The Common Law," at 11:35 a. m., 1:40, 3:40, 5:40, 7:40 and 9:45 p. m.

Tivoli—"I Take This Woman," at 2:10, 4:00, 5:55, 7:45 and 9:40 p. m.

Ambassador—"Newly Rich," at 6:15, 8 and 9:50 p. m.

Post Classified Ads reach alert readers who respond "the first thing in the morning."

"Radio Joe" and his
"BUDGET BOYS"
WMAL Every Tues., 6:30 P.M.
(See Tuesday Post for Program)

HEADACHES from SUMMER COLDS
Overheating and drafts cause colds, headaches and neuralgia. Nothing so effective as Quinine combined with a gentle laxative as in Grove's
LAXATIVE
BROMO QUININE
LOOK FOR THIS SIGNATURE E. W. Grove

Band Concert
UNITED STATES SOLDIERS' HOME BAND.
At the Bandstand—8:30 O'Clock.
March, "The Magnet" ..... Losey
Overture, "The Hunt for Fortune" ..... Suppe
Descriptive, "The Warriors Dream" ..... Voelker
Selection from grand opera, "Carmen" ..... Bizet
Novelette, "A Whispered Thought" ..... Johnson
Waltz, "Espana" ..... Waldteufel
Finale, "Old Ironsides" ..... Losey
"The Star-Spangled Banner."

KODAK REPAIRING
Fuller & d'Albert, Inc.
815 10th St. N.W.

National Peach Week
August 3rd to 8th
In cooperation with the National Peach Growers, A. & P. Food Stores this week are helping to move the 1931 Peach harvest and offer them at Particularly Low Prices.
A&P ESTABLISHED 1859 "WHERE ECONOMY RULES"
Fancy Elberta PEACHES
6 lbs. 20c 15 lbs. 49c Original Bushel Baskets $1.39
FANCY SUGAR CORN 6 ears 15c; doz. 29c
Honey Dews, each 19c, 23c | Cucumbers ..... each 1c
Seedless Grapes . 3 lbs. 25c | White or Yellow Squash . . . 3 lbs. 10c
Stringless Beans . . 3 lbs. 25c | New Potatoes . . 10 lbs. 19c
FRESH TOMATOES 3 lbs. 10c
SULTANA PEANUT BUTTER 2 4 oz. Glasses 15c; Lb. Pail or Jar 19c; 2 lb. Jar 35c
A. & P. Fancy Quality PEANUT BUTTER 2 8 oz. Glasses 25c; 16 oz. Glass 21c
Banner Brand or Magic City DILL PICKLES Quart Jar 19c
Creamery Butter 2 lbs. 59c
Sunnyfield Print Butter 2 lbs. 65c
Nutley Nut Margarine 2 lbs. 25c
American Cheese lb. 25c
Rajah Salad Dressing 2 8 oz. jars 25c
Sunnyfield Sliced Bacon ½-lb pkg. 17c
Granulated Sugar 10 lbs. 55c
Pure Lard 2 lbs. 23c
Continuing Our
BIG ONE CENT SALE
Another opportunity to share in these savings this week

These Prices Effective Aug. 3 to Aug. 8	Regular Combination Price	1c Sale Combination Price
Iona Lima Beans	3 cans 25c	4 cans 26c
Sparkle Pure Fruit Gelatin	3 pkgs. 20c	4 pkgs. 21c
Encore Macaroni	3 pkgs. 20c	4 pkgs. 21c
Encore Prepared Spaghetti	4 cans 30c	5 cans 31c
Sultana Red Beans	4 cans 22c	5 cans 23c
Blue Peter Sardines	3 cans 30c	4 cans 31c
Blue Rose Rice	4 lbs. 22c	5 lbs. 23c
Navy Beans	3 lbs. 19c	4 lbs. 20c
Standard Peas No. 1 Size	3 cans 17c	4 cans 18c
Abner Drury Light or Dark Beverage	5 bots. conts. 25c	6 bots. conts. 26c
Arrow Special Light or Dark Beverage	4 bots. conts. 25c	5 bots. conts. 26c
P & G White Laundry Soap	5 cakes 19c	6 cakes 20c
Palmolive Soap	4 cakes 31c	5 cakes 32c
Iona Cut Beets	4 med. cans 30c	5 med. cans 31c

National Biscuit Co.
Assorted Marshmallow Points, lb. 25c
IN OUR MEAT DEPARTMENT
FANCY MILK FED VEAL
Select Veal Cutlets, lb. 45c
Loin Veal Chops, lb. 35c
Rib Veal Chops, lb. 29c
Veal Patties, lb. 35c
Breast, lb. 15c
Shoulder Roast, lb. 17c
Shoulder Chops, lb. 23c
Fresh Calf Liver, lb. 69c
Lean Cooked Ham .... ¼ lb. 12c
Smoked Liverwurst .... ½ lb. 18c
Cooked Corned Beef ... ½ lb. 18c
Skinless Franks ..... lb. 30c
Potato Salad ..... lb. 20c
Krafts Loaf Cheese .... ½ lb. 18c
Chicken and Noodles, 16 oz. jar 39c
Pimento Loaf ..... ½ lb. 18c
Grandmother's Bread, 1 Lb. Loaf 5c; 2 1½ Lb. Loaves 15c
White House Evaporated Milk, 3 Small Cans 10c; 4 Large Cans 25c
8 O'Clock Coffee, The Largest Selling High Grade Coffee in the World lb. 19c
Fresh Eggs, Wildmeres Carton of 1 Doz. 29c; Sunnybrooks Carton of 1 Doz. 35c; White Leghorns, in most stores, doz. 39c

SCHOOLS AND COLLEGES
POTEET'S BUSINESS COLLEGE
Summer Classes at Summer Rates. Stenography, Accounting and Civil Service courses. 14th and I Sts. N.W. Nat. 4717
National University
Fall Term Begins September 28, 1931.
SCHOOL OF LAW
School of Economics and Government
Registrar's Office
Open for Registration 9 a. m. to 7 p. m.
818 13th STREET N.W.
Tel. Na. 6617.
39¢ SWING'S MESCO Coffee CUP TESTED 1013 E ST.
ANNAPOLIS NORTH BEACH
MOTOR COACH SERVICE
CONNECTIONS FOR EASTERN SHORE and
OCEAN CITY
W. M. & A. BUSES
LEAVE 12th and PENNA. AVE.
Information NA. 9712 9711
MT. VERNON
STEAMER
Charles Macalester
Under U. S. Government Inspection
Leaves Seventh St. Wharf Daily
10 A.M. and 2:30 P.M.
Round Trip, 85c
Admission, 25c
Cafe and Lunch Counter on Steamer
Mount Vernon Not Open on Sundays
Low Rate All Expense VACATIONS
VIRGINIA SEASHORE
OLD POINT COMFORT
NORFOLK—VIRGINIA BEACH
OCEAN VIEW
New York—New England By Sea.
City Ticket Office, 1423 H nw.
National 1520.
Norfolk and Washington Steamboat Co
All Expense Tour
WASHINGTON TO BALTIMORE
BY BOAT AND RAIL
$12.12 Round Trip
Follow the pioneers through the historically interesting country, 320 miles of delightful cruising—down the Potomac, up the Chesapeake Bay — return by fast Penna. R. R. trains.
Two nights and a day on water. First-class accommodations, excellent meals, congenial people. Modern steamers Dorchester and Talbot.
Leave 7th St. Wharf Monday, Wednesday and Saturday, 4:00 p. m. (standard time). Minimum cost, $12.12 per person.
All information, literature, &c., at Penna. R. R. City Ticket Office, 613 14th st. nw., or Agent's Office, 7th St. Wharf.
BALTO & VA. STEAMBOAT CO.
16-Day Excursions
Niagara Falls
FRIDAYS-SATURDAYS
Aug. 7-8, 21-22; Sept. 4-5, 18-19
Round Trip $16.80
Eastern Standard Time
Friday Day of Nights Excursion
Lv. Washington—
7:05 P.M., 10:40 P.M. 9:00 A.M.
Tickets good in Pullman cars on payment of usual charges.
Ask Agents for illustrated folder.
The Ideal Route to Niagara Falls. Through the beautiful Susquehanna Valley.
Pennsylvania Railroad
Beautifies

Instantly Renders an irresistible, soft, pearly loveliness that will add years of youth to your appearance. The effect is so delicate and natural, the use of a toilet preparation cannot be detected. Lasts thru-out the day without rubbing off, streaking or showing the effect of moisture.
GOURAUD'S ORIENTAL CREAM
White, Flesh and Rachel Shades

AMUSEMENTS
PHOTOPLAYS.
It's Good Times Show Month!
RKO KEITH'S
13th AND G STREETS
LAST 3 DAYS
Constance BENNETT
THE COMMON LAW
An RKO Pathe Feature
STARTING FRIDAY

Love Redeems a Girl Whose Only Sin Was Virtue
Barbara STANWYCK in MIRACLE WOMAN
PALACE
NOW PLAYING 13th ST.
Nancy CARROLL Fredric MARCH in The Night Angel
A Paramount Picture
ON THE STAGE
ALLAN ROGERS & CHILTON and THOMAS in "KEEP COOL"
LOEW'S
COLUMBIA
NOW PLAYING F ST. at 12th
Marie DRESSLER and Polly MORAN in POLITICS
A METRO-GOLDWYN-MAYER PICTURE
AUGUST PARADE OF HITS
"THEIR MAD MOMENT"
with
WARNER BAXTER
DOROTHY MACKAILL
—STAGE—
Fanchon & Marco's MOROCCAN Idea
Al MITCHELL
BOB HAMILTON
New FOX Theatre
11 A.M. AND 5:30 P.M.
SHOWS ONLY
SECOND EPISODE
"The Vanishing Legion"
WARNER BROS. THEATRE
HEALTHFULLY COOL
EARLE
NOW
A JOYOUS TREAT FOR WHOLE FAMILY
NEWLY RICH
A Paramount Picture
Edna May Oliver—Louise Fazenda
Mitzi Green—Jackie Searl
—ON STAGE—
Freda and Palmer
—And 3 Other Great Acts—
Also BOBBY JONES "The Driver"
25c to 1 P. M.
EXCURSIONS.
ALL AMUSEMENTS DANCING, SWIMMING, PICNIC GROVES, etc. MAKES THE BIG FREE ADMISSION AMUSEMENT PARK
GLEN ECHO
THE IDEAL PLACE FOR REAL RECREATION
Silent Automatic OIL HEAT
IS DEPENDABLE
1218-20 N.Y. AVE. N.W.
For a "Well Groomed" Summer!
Kathleen Mary Quinlan's
"Freshen-Up" Kit
$2.50
A smart black and red suede-finish case containing these indispensables:
Cleansing Cream
Skin Stimulant
Skin Youth Cream
Violet Astringent
Powder Foundation
Face Powder
Main Floor—The Hecht Co.
THE HECHT CO.
F Street at Seventh NAtional 5100

THE HECHT CO.
F Street at Seventh
Semi-Annual Sale
Women's $10 Menihan Arch-Aid SHOES
$6.95
Black Kid & Suede, White Kid, Blue Kid, White Linen, Brown Kid, Suede, Ring Lizard. Oxfords, Straps, Cut Outs, Closed Oxfords.
ARCH AID
All sizes but not in every style.
Main Floor, The Hecht Co.

Exclusively in Washington at
THE HECHT CO.
NAtional 5100

SPORTS

TUESDAY AUGUST 4, 1931

The Washington Post.

TUESDAY AUGUST 4, 1931

SPORTS

NATS DEALT TWIN DEFEAT BY ATHLETICS, 3-2, 6-5

This Morning with SHIRLEY L. POVICH

AMONG the literature that finds its way into this office is the regular contribution of Mr. Al Lippe, of Philadelphia, whose multigraphed, multicolored fly-sheet expounding the positive greatness of the fighters in his stable upholds the best traditions of pugilistic advertising matter.

Mr. Lippe, on the subject of his fighters, is as modest and retiring as a regiment of Art Shires with reinforced lungs. The latest of his handbills, which treats exclusively of Sam Weiss, who fought Red Barry in the Fort Washington feature bout last night, would have it that Weiss is no less than the uncrowned light heavyweight champion of the world.

Lippe says: "You should see this warrior in action. A modern Jack Dillon. A showman galore. A deadly puncher. A master boxer. Ever aggressive. Weiss is really the uncrowned light heavyweight champion of the world."

Imposing Names

There is an imposing list of names circumscribing the full-length picture of Weiss on the handbill. In bold type we see listed Maxie Rosenbloom, Mickey Walker, Tommy Loughran, Tuffy Griffiths, Jimmy Slatter and Johnny Risko. Surely the best in their division and enough to catch the eye of any reader. And then in smaller type, much smaller, is appended the fact not that, they are listed among Weiss' victims, but that he is ready to conquer the entire line-up.

But the fact that Weiss still has the task of beating the best in the division before him does not deter Mr. Lippe from establishing his fighter as a pretender to the title. It's an old trick of the trade to surround a fighter's picture with a list of formidable names of men he has not beaten, but whom he will fight if the occasion presents itself. There is no harm in challenging and neither is there any harm in the reflected glory of would-be opponents' reputations.

Two Young Hopes

There are, however, two new names to conjure with in the fistic vale. These belong to Charley Retzlaff and Steve Hamas, the first a hard-hitting lumberjack from the wilds of Minnesota and the second a reformed college football player from Penn State College.

No more opportune time could be chosen by a young fighter trying to get in the big money than the present. Both Retzlaff and Hamas have plunged into pugilistic careers with the weapons best calculated to carry them far in public esteem—the old wallop.

The prize fight public never cottoned to the counter-punching of Tunney. John Q. Phan has little regard for the powder-puff punching of Young Stribling. Schmeling is a throw-back to the old school of wear-'em-down battlers. Sharkey has become a complete flop. All of this on the heels of Jack Dempsey and his intolerance of anything but a quick finish has left the public anticipating the appearance of another Dempsey.

Retzlaff, despite only two major conquests to his credit, holds out the greatest possibility of capturing the public's fancy. He finished Mateo Osa, Spanish trial horse, in three rounds the other night, and Marty Gallagher in five rounds in the semifinal to the Schmeling-Stribling embroglio at Cleveland.

Could Take It

This column never predicted great things for Marty Gallagher, pride of Washington's "Foggy Bottom," because it never had any admiration for Gallagher's flat-footed style of fighting. Neither was Gallagher over-endowed with fistic brains. He was easy to hit. But this column was always convinced that Gallinger could take it.

Gallagher had never been knocked out until he met up with Retzlaff at Cleveland. As a matter of fact, he was not fighting a losing battle when Retzlaff tagged him on the chin in the fifth round of the fray. That wallop is testimony of Retzlaff's punching power. Whatever may be said of Gallinger, he didn't go down until he was hit hard. Retzlaff apparently can hit. Unless he is rushed into too strong opposition at this stage of his career, he is undoubtedly America's white hope to regain a title that Schmeling carried off to the Old World for the first time in pugilistic history.

Tribe Defeats Browns, 5-3; Connally Stars

St. Louis, Mo., Aug. 3 (A.P.).—Although wild at times, "Sergeant George" Connally, of the Cleveland Indians, tightened up in the pinches and held the Browns to 8 hits, while his teammates garnered twelve safeties and beat the St. Louisians 5 to 3 today. Hebert, Brownie pitcher, retired after the seventh, Blaeholder replacing him.

Cleveland bunched hits in the second, third, and fourth, getting four runs and adding the fifth in the ninth inning. St. Louis got a run in the first inning and in the second Storti, Brown third baseman knocked a home run with one on.

Cleveland.	AB	H	O	A
Seeds,rf	5	3	5	0
Hale,2b	4	1	1	2
Burnett,2b	0	0	0	0
Averill,c	5	1	0	0
Morgan,1b	5	1	7	1
Vosmik,lf	3	1	2	0
Kamm,3b	4	2	1	0
Sewell,c	3	0	7	1
M'tague,ss	3	2	3	5
Connally,p	4	1	1	1
*Falk	0	0	0	0
Totals	36	12	27	10

St. Louis.	AB	H	O	A
Schulte,cf	5	3	2	1
Grimes,2b	4	1	3	1
Goslin,lf	3	0	0	0
Kress,rf	1	0	0	0
Storti,3b	4	1	3	5
Burns,1b	4	1	10	0
Ferrell,c	3	1	3	0
Levey,ss	4	1	5	5
Hebert,p	3	0	0	1
Blaehol'r,p	1	0	0	1
Totals	32	8	27	14

*Batted for Hale in ninth.

Cleveland .... 0 1 2 1 0 0 0 0 1—5
St. Louis .... 1 0 2 0 0 0 0 0 0—3

Runs—Seeds, Hale, Vosmik, Sewell, Connally, Schulte, Grimes, Storti. Error—Storti. Runs batted in—Burns, Storti, Kamm, Vosmik, Seeds, Averill. Two-base hits—Kamm, Connally, Seeds (2). Three-base hit—Montague. Home run—Storti. Sacrifice—Montague. Double plays—Schulte to Levey, Levey to Burns, Hale to Montague to Morgan, Hale to Morgan. Left on bases—St. Louis, 9; Cleveland, 8. First base on balls—Off Hebert, 1; off Blaeholder, 1; off Connally, 6. Struck out—By Connally, 6; by Hebert, 1; by Blaeholder, 1. Hits—Off Hebert, 11 in 7 innings; off Blaeholder, 1 in 2 innings. Hit by pitched ball—By Connally (Kress). Losing pitcher—Hebert. Umpires—Campbell and Owens. Time of game—Two hours 16 minutes.

AMATEUR GOLF CODE FLAYED BY VON ELM; ONLY RICH FAVORED

Says Rule Is Purely Matter of Finances; Urges Revision.

Declares There Are Only 2 Real Amateurs in U. S.

NEW YORK, Aug. 3 (A.P.).—George Von Elm, "business man golfer, in a copyrighted signed story in the New York Evening Post today, declares the "Amateur Golf rule in this country needs a lot of revision."

Commenting on the question of expenses for an amateur golfer, Von Elm writes:

"Amateurism on the links must be, in the final analysis, purely a matter of finances. If you're a rich man or come from a family where pennies do not have to be counted, you can be a real amateur. I know probably two amateurs in the United States.

Know Ways and Means to Evade Rules.

"Every golfer whose game makes him a championship prospect knows there are ways and means to circumvent the amateur law as laid down by the U. S. Golf Association, and yet remain within the law.

"For instance, a golfer can accept legitimate traveling expenses from his club without feeling like a criminal—and, believe me, plenty of them have their way paid. But accepting expenses, so to speak, under the rose, isn't likely to help a golfer's game in a big championship. His conscience may bother him—yet he feels there can't be anything unlawful about doing the same thing in the U. S. G. A. does in special cases.

"The betting angle * * * * is one way for an amateur to get around the problem of expenses. If a wealthy club member wants to pay his way to the national, all he has to do is to play a round with the golfer, bet $500 or $1,000 that he can beat the star—and pay off on the eighteenth green."

Declares Code Is Out-moded.

After citing other methods of making money, such as the "stock market" and "literary work," Von Elm adds: "The only way such tactics can be done away with is to modify the amateur law to a working principle of modern life. The rule is out-moded today.

"There is no golfer among the top-notchers who does not capitalize the game willingly or otherwise."

"And of course there is the overworked 'guest' gag. A member of a club can't buy a railroad ticket for a youngster and send him to the national, but he can accompany the lad and pay all expenses without any one being the wiser.

"The stock market racket is another that has sent many an amateur to the big event. (I am, of course, referring to B. C.) If the U. S. G. A. objects to an open and above-board payment of legitimate expenses on the part of the boy's club, what is there to prevent some kind-hearted member from offering to carry stock for the lad? Naturally there is always a profit!

Game Is Capitalized by Top Notchers.

"If a golfer is 'big' enough for his name to sell, he can always turn literary. To be sure, that's against the rules—to sign one's name to an article which isn't written by the signee—but so many of our very best shot makers have got away with it that no one ever bothers to check up along those lines. And one of the latest 'trickers' of the 1931 vintage is the signing of a note for money borrowed from a friend. If the man from whom the money is borrowed never presents the note for payment, whose business is it but his? And the note is always evidence of the amateur's lily white intentions.

"The only way such tactics can be done away with is to modify the amateur law to a working principle of modern life. The rule is outmoded today. There is no golfer among the top-notchers who doesn't capitalize his game, willingly or otherwise. If he sells bonds, he sells more and bigger ones because his putter is "hot;" if he sells insurance, the policies are larger if he chips close to the pin in the major championships. And so on, ad infinitum. It's part of our modern civilization and no one can get away from it. Therefore, why not adjust the rule to suit the times—bring it up to date?

"I was barred from amateur competition for a year and had I wanted to keep my activities under cover not all the pussy-footers in the world could have found anything against my record. But I preferred to be honest; I admitted that my club in Salt Lake City had paid my tournament expenses—and they were legitimate. To this day I have never learned whether the U. S. G. A. judges barred me because of that knowledge—and it wasn't against the law, particularly at that time—or for a personal reason."

GEORGE VON ELM.

PUBLIC LINKS TITLE GOAL TODAY

Motley Field of 186 in U. S. Tourney at St. Paul.

By PAUL MICKELSON.

ST. PAUL, Aug. 3 (A.P.).—The Dick Whittingtons of American golf—the butcher, the baker and candlestick maker among them—open their annual struggle over the Keller Club course tomorrow for the national public links team and individual championships.

Virtually every section of America was represented by its bourgeois of the links in the twin struggle, which attracted 186 of the best marksmen of the public fairways. The Jims, Joes, Toms, Petes and Oles, whose finances preclude memberships in the private golf clubs, were all on deck, swinging their queer assortment of clubs on the eve of the five-day battle.

Most of the entries arrived in style, having their expense paid by civic and commercial organizations, but many hitch-hiked, snagged a fast-moving freight train or scraped enough money to feed gasoline to dilapidated automobiles for the trip. Virtually all the entries, many of whom some day will rank among the best shot makers in the game, perhaps, were on hand early for practice tours over the championship layout, which received such an unmerciful beating ten days ago in the $10,000 St. Paul open.

Qualify With Two 18-hole Rounds.

Thirty-six holes will be played in the qualifying round—eighteen holes tomorrow and Wednesday—and the team with the lowest medal score for the 36-hole jaunt will be victor in the annual struggle for the Warren G. Harding team trophy. Brooklyn, which captured the trophy last year at Jacksonville, Fla., with a fine 617 total, was the favorite to repeat.

There was strong competition, however, from 29 other cities from scattered sections of the Nation, including the former titleholders from Chicago, Pittsburgh, Washington and New York.

Robert Wingate, Jacksonville, was the defending champion in the individual play, but he, too, faced stirring competition. His foremost foe was the golfing clerk from Pittsburgh, Carl Kauffman, the Bobby Jones of the field. During the last five years, Kauffman has captured the crown three times, finished runner-up another time and lost by disqualification once—in 1930. He held the title three years in a row from 1927 to 1929, inclusive. Thirty-two will qualify for championship play Wednesday night, after which competition will proceed by match play at the rate of two rounds a day until Saturday when the finalists will match shots over 36 holes.

16 Entries Classed As Favorites.

From past performances and the complexion of works here this week, 16 entries were classed among the big favorites. Among them were Ade Fordham, St. Paul; Edgar Bolstad, St. Paul; James Reston, Columbus, Ohio; Art Sato, San Francisco; James Bushong, Portland Oreg.; Henry Fabbrizzio, Brooklyn; Dominic Starafaci, Brooklyn; Len Black and Wesley Casper, Louisville, Ky.; Carl Lundeen, Pittsburgh; A. L. Quigley, Chicago; Larry O'Palka, Detroit; Dr. I. R. Davis, St. Louis, and Guy McCall, Buffalo. Ed Greenway, Seattle, also gained some boosters by scoring a par 72 on one of his practice rounds despite a brisk wind, which shoved the scores out of sight.

Londos-Dusek Return Bout Arranged

Turner Signs Pair for Match at Griffith Stadium Aug. 11.

Bar Only Two Holds; $10,000 Guarantee Is Reported.

THE ballyhoo for a return match betwen Jim Londos and Rudy Dusek was climaxed last light by the announcement of Promoter Joe Turner that Londos had agreed to meet Rough Rudy on August 11 at Griffith Stadium.

Turner was forced to unlimber his bankroll to the extent of a $10,000 guarantee to the Greek Idol who boasts the title of the Pennsylvania and New York commissions, according to the announcement from wrestling headquarters.

The generous purse to Londos is made possible by the drawing power of the Greek and Dusek, who have met here on two previous occasions in bouts that were followed by long controversies over Londos' methods of winning. The last match, two weeks ago, saw Dusek beaten on a hold which he claimed was a strangle, and a near-riot was incited by his followers among the crowd of 13,000 fans.

Dusek Gambling on Receipts.

According to Turner's announcement, Dusek is gambling on his share of the gate receipts, having waived a guarantee for the right of 50 per cent of the net profits of the show, with the added stipulation that he will protect Turner against loss should the gate fail to net the $10,000 promised Londos.

Agitation over Londos' custom of bringing his own referee to Washington for his bouts has resulted in a new method of selecting the arbiter for the bout at Griffith Stadium. Promoter Turner and Dusek will submit to Ed White, manager of Londos, a list of twelve acceptable referees from which White will name the man who will work the bout.

Strangle and Smother Holds Barred.

Only two holds will be barred in the match. These are the strangle, which cuts off the breath at the jugular vein, and the smother hold, applied over the wrestler's nose and mouth in an equally efficient method of preventing breathing.

Dusek's renowned thorhammer hold, which was barred in the last match between the pair, will be permitted, according to Turner. This hold is no hold at all, consisting of a well delivered blow to the midriff by the brawny lower arm of the Nebraskan.

Tigers Pound Faber In 8th to Win Duel, 7-2

Detroit, Aug. 3 (A.P.).—The Detroit Tigers got to the veteran Red Faber for seven hits in the eighth inning today, made five runs out of them and defeated the Chicago White Sox, 7 to 2 in the third game of a series.

Prior to the hitting spree, which sent Faber out and Wehde in, Faber and Whitehill had engaged in a fairly even pitching duel. Detroit's other runs came from Alexander's single and a home run by Quellich in the second. Four Sox hits in the third accounted for the team's only scoring.

Chicago.	AB	H	O	A
Blue,1b	4	0	12	0
Jeffries,3b	4	1	2	3
R'nolds,cf	4	1	2	0
Fonseca,lf	4	1	1	0
Foth'gill,rf	3	0	0	0
Kerr,2b	4	0	2	5
Cissell,ss	4	1	2	2
Grube,c	3	1	3	1
Faber,p	1	1	0	2
Wehde,p	0	0	0	0
*Garrity	0	0	0	0
Totals	31	6	24	13

Detroit.	AB	H	O	A
Johnson,rf	4	1	3	0
Gehrin'r,2b	4	1	2	2
Stone,cf	4	2	2	0
Alexan'r,1b	4	1	13	0
Quellich,lf	4	2	2	0
McMa's,3b	4	1	1	5
Owen,ss	4	2	1	7
Grab'ski,c	2	1	2	1
Hayworth,c	0	0	0	0
Whitehill,p	2	1	1	3
†Walker	0	0	0	0
Totals	32	12	27	18

*Batted for Wehde in ninth.
†Ran for Grabowski in eighth.

Chicago .... 0 0 2 0 0 0 0 0 0—2
Detroit .... 0 2 0 0 0 0 0 5 x—7

Runs—Blue, Cissell, Johnson, Gehringer, Stone, Alexander, Gullich (2), Walker. Errors—Blue, Grube. Runs batted in—Quellich (3), Johnson, Gehringer, Owen, Blue, Reynolds. Two-base hits—Reynolds, Grube, Owen, Fonseca, Grabowski. Home run—Quellich. Stolen bases—Cissell, Johnson, Gehringer. Sacrifices—Faber (2), Grabowski, Whitehill. Double play—Cissell to Kerr to Blue. Left on bases—Chicago, 8; Detroit, 3. First base on balls—Off Whitehill, 4. Struck out—By Faber, 2; by Whitehill, 2. Hits—Off Faber, 12 in 7 2-3 innings; off Wehde, 0 in 1 1-3 innings. Losing pitcher—Faber. Umpires—Ormsby and McGowan. Time of game—1 hour and 36 minutes.

Barry-Weiss Fight Draw At Fort

Capital Lightheavy Stages Rally in Last 4 Rounds.

McKenna Wins From Sloat; Pollock Defeats Irving.

REDS BARRY met a situation that demanded his entire concentration in his fight with Sam Weiss, Philadelphia light heavyweight, last night in the feature bout at Fort Washington, and slung enough punches in the last four rounds of the battle to earn a draw decision.

The Washington Red Head was a target for Weiss in the first four rounds of the fight as the gathering of 2,500 envisioned a defeat for Barry. Weiss brought his superior experience into play and won the first four rounds, tying Barry up when the latter sought to force the fighting, and scoring decisively in all of the early rounds.

Barry was in superb condition and profited by his errors in the early stages of the fight. Despite a bad cut under the eye which Weiss inflicted in the first round, the Washington fighter continued to force the milling, slowing Weiss up with steaming rights that he brought up from his knees.

Weiss Tires Near End.

Weiss tired perceptibly in the final rounds and Barry met the demand that he score decisively near the finish by making a target of the Philadelphian in the seventh and the eighth. The partisan Barry crowd yelped at the decision which was unanimous, but other than a draw would have cheated either battler.

The Sailor Oden-Soldier Clark welterweight slugging match, which went four rounds to a draw, stole the preliminary limelight from the semifinal. The two service boxers stood toe to toe and mixed, with the crowd in high glee throughout. Despite the absence of a knockdown, the battling was tense throughout.

In the Sailor McKenna-Clarence Sloat battle, the Washington gob repeated a previous victory over the Baltimorean. There were no knockdowns. McKenna was best from the opening bell. They are lightweights. Referee Short took cognizance of the slow action in the fourth round, and again in the fifth, warning both to fight.

Henry Irving's gameness could not offset the superior ability of Jack Pollock, former marine, and the former Washington amateur was beaten in four rounds. He was in distress at the closing bell, bleeding freely.

Irving Beaten by Pollock.

Eddie Stack and Roddy Davis battled to a slow four-round draw in the first preliminary. Davis was in front from the opening bell, forcing the fighting throughout and keeping Stack off balance with a left jab while scoring heavily with his right. Stack was tired at the finish.

Douglas Sweatman, Washington featherweight, and Billy Reed, of Baltimore, fought to a four-round draw in the second preliminary. Sweatman proved the superior sharpshooter, with his blows carrying more energy than the Baltimoreans. He shaded Reed.

Milwaukee Managerial Post Awarded O'Rourke

Milwaukee, Aug. 3 (A.P.).—Louis Nahin, president of the Milwaukee Association baseball team, today said Frank O'Rourke, infielder from the St. Louis Browns, would replace Marty Berghammer as manager of the Brewers.

Nahin said O'Rourke would join the Milwaukee team at Indianapolis tomorrow and take over third base, a position noticeably weak in the Brewer infield.

O'Rourke has had varied experience at infield positions. The change was made, Nahin said, because Berghammer apparently was not getting the results expected. Berghammer came to the club from Tulsa in the middle of the 1929 season.

Carnera-Roberti Bout Delayed Until Tonight

Newark, N. J., August 3 (A.P.).—Rain tonight forced postponement of a scheduled 10-round bout here between Primo Carnera and Roberto Roberti, Italian heavyweights. It was announced the bout would be held tomorrow night.

Bergomas Outpoints Con O'Kelly at Garden

New York, Aug. 3 (A.P.).—Giacomo Bergomas, Italian heavyweight, outpointed Con O'Kelly, of Boston, in a ten-round bout in Madison Square Garden tonight. Bergomas weighed 224½, O'Kelly, 196. The fight was uninteresting except for a brief flurry in the eighth round.

Pirates Establish Modern Mark With 4 Straight Shut-out Wins

PITTSBURGH, Aug. 3 (A.P.).—The Pittsburgh Pirates, although apparently trapped in the second division of the National League, today boasted a record that has not been equaled since 1903 — four straight shutout victories.

When the last man went out in the Pittsburghers' 3-to-0 win over the Reds at Cincinnati yesterday it marked the fortieth straight inning in which opponents failed to score.

Followers of the Pirates, reveling in the sensational streak of their club, today were recalling the Bucs of another year — when Wagner, Clarke, Ritchey and others were idols of fandom—for oddly enough it was the Pirates who set up the record of

Continued on Page 15, Column 8.

High Jump and Pole Vault Included by Pegler Among Nonessential Endeavors

By WESTBROOK PEGLER.
Special to The Washington Post.

NEW YORK, Aug. 3.—There are a number of things in need of correction or abolition, but I have been very busy of late and can only report I have been attending to these matters in the order of their importance. I have now gotten around to condemning the intense physical training that goes with sport, on the ground that the end doesn't justify the means, or vice versa.

For example, I will take the case of the high jumper, who spends hours in the gymnasium in the winter and on the athletic field in the spring, practicing to add quarter-inches to his jump, and goes without cake, pie, cigarettes, ice cream and beer in order to put himself into perfect physical condition for his jumps in the track meets. Now, high jumping is a very foolish pursuit, because the time never will come in the life of a high jumper when he can jump higher than a nonhigh jumper can clamber, with no more effort and certainly with much less preparation.

I have never see na high jumper for any practical purpose in an emergency, so his collegiate practice and abstinence are of no more effect in later years than his Latin and Greek, and the educators are beginning to ease up on Latin and Greek.

The only practical high jumping to be seen in everyday life is that discoursed now and again by bookmakers on the horse tracks when they find themselves short in the reach and have to take the fence. The facts show that when this happens, little fat, squatty bookmakers in square-toed shoes and derby hats who never saw a track meet or an official jumping layout have stepped right over the high walls in their stride, sometimes leaving a small tatter of pants or coat-tail. It is true, but clearing the walls, nevertheless, without so much as a practice jump in preparation.

Bookmakers do not go without their cake, pie, cigarettes, ice cream, beer, wine, gin or highballs, and I do not doubt they live as long as college high jumpers. Obviously, it is of no benefit that thousands of young athletes abstain from cake, pie and so forth for months on end every year, but, on the contrary, it is a detriment to cake, pie and so forth industries. This is no time to be boycotting any industries.

As to pole vaulting, it speaks little for the intelligence of the college athlete that he spends so much time and

Continued on Page 15, Column 5.

GROVE WINS OPENER, HOME RUN BY TODT DECIDES FINAL GAME; NATS' PENNANT HOPES VANISH

Washington Must Win 38 of 52 if A's Divide 50.

Two Idle Days Faced Before Series Here With Red Sox.

PHILADELPHIA, Pa., Aug. 3.—The difficulty of the task that confronts the Nats if they have any remaining hope of overhauling the Athletics as a result of their double defeat today is seen in the standing of the clubs which shows the Mackmen ahead by 12 games, with only 50 remaining contests to play.

Should the Mackmen do no better than split even in their 50 contests still on the schedule, which would virtually mean an utter collapse of the team, the Nats to gain a tie for the pennant must win 38 of their remaining 52 games, which would constitute a comparative miracle if accomplished.

Nats Facing Idle Days.

Evidently figuring that the Nationals would need a little rest after topping off a long home stay with four hectic contests with the world's champion Athletics, the schedule-makers have given the Johnsons respites tomorrow and Wednesday, with a third off-day of the week listed for Friday.

Tomorrow the Nats have been told that they can forget all about baseball and need not even report at Griffith Stadium for practice, but Manager Johnson has called a session for Wednesday morning in preparation for battles with the Red Sox, which will be staged on Thursday, Saturday and Sunday, after which the Nats make their final 1931 swing through the West.

Manager Walter Johnson is getting as secretive about his pitching selections as is Connie Mack. He surprised even the members of the Washington team by starting Sad Sam Jones in today's opener after having originally announced that he would use Irving Hadley. In fact, Jones was told that he need not make this trip and then was hustled home to get his toothbrush after being knocked out of the box with one dead in Sunday's game.

FIRST GAME.

With the sacks loaded with Mackmen in the first, Myer fell down while fielding Miller's tap. While sitting down, he tossed the ball to Cronin for a forced play to end the inning.

Even the quiet Ossie Bluege became a chatterbox in the second when Umpire Van Grafian called McNair safe at third on Boley's sacrifice. Kuhel took the tap and made a fine peg, the runner apparently sliding into Bluege's glove as he caught the ball. Bluege argued long and loud over this decision, but to no avail. Myer then made a good play on Grove's roller to kill McNair at home.

Simmons' drive in the third missed being a homer by less than a yard. The ball hit the screen above the wall at the base of the stands in left center, fast fielding by Manush, who backed up West, holding it to a double.

When Umpire Moriarty called a third strike on Simmons, ending the fourth, the fly-chaser acted like a spoiled kid. Passing third, he gave Bluege's glove a kick, swooped his own glove off of the ground when he reached the outfield and then picked up Manush's and threw it in almost to short stop. Baby business like this should not have been tolerated and the "high hat" pole should have been put out of the game.

Both Harris and Spencer came within an ace of getting homers in the eighth. The former's blow landed within a few inches of the top of the right-field wall, while Simmons made a fine leaping catch backed up to the stands in left for Spencer's drive.

SECOND GAME.

Myer, who had opened the first game with a single, tripled down the right-field line on Earnshaw's first offering. He was caught trying to score after Simmons' catch of Rice's fly, due to Cochrane's clever blocking at the plate.

Cronin raced over toward third in round two to make a backhand catch of Miller's liner on the first bounce to rob the Mackman of a hit when he followed with a rifle peg to first. It was a sensational play.

Earnshaw did some fancy fielding to keep the Nats from knotting the string in the fifth. With Rice on third and two dead, Cronin tried to "squeeze" home the run. His bunt was well-nigh perfect, but the Mack pitcher threw him out by a whisker.

Rice went to the fence in right center to rob Cramer of an extra baser opening the fifth.

Fischer showed signs of wilting in the fifth and Brown faced the A's in the next round. He retired them on four pitches. Not to be outdone, Earnshaw made but four pitches to the Nats in their seventh.

No Brotherly Love

FIRST GAME.

WASHINGTON.	AB.	R.	H.	PO.	A.	E.
Myer, 2b	5	0	2	2	5	0
Manush, lf	5	0	2	1	0	0
Cronin, ss	5	0	1	2	5	0
Harris, rf	4	1	1	1	0	0
Bluege, 3b	4	0	1	0	0	0
Hayes, 3b	0	1	0	0	0	0
West, cf	4	0	1	1	0	0
Kuhel, 1b	4	0	2	8	0	0
Spencer, c	4	0	0	9	0	0
Jones, p	1	0	1	0	1	0
Hadley, p	1	0	0	0	0	0
*Hargrave	1	0	0	0	0	0
Totals	38	2	11	24	11	0

*Batted for Hadley in ninth.

Philadelphia.	AB.	R.	H.	PO.	A.	E.
Bishop, 2b	3	0	1	6	4	0
Cramer, cf	4	1	1	5	0	0
Cochrane, c	3	1	2	3	0	0
Simmons, lf	4	1	1	3	0	0
Foxx, 1b	3	0	0	6	0	0
Miller, rf.	4	0	1	1	0	0
McNair, 3b	4	0	1	1	4	1
Boley, ss	3	0	1	2	2	0
Grove, p	3	0	0	0	1	0
Totals	31	3	8	27	11	1

WASHINGTON ....000 000 020—2
Philadelphia ....003 000 00x—3

Runs batted in—Bluege, Kuhel, Cochrane, Simmons, Miller. Two-base hits—McNair, Cochrane (2), Simmons, Harris. Three-base hit—Cramer. Sacrifice—Boley. Double plays—Myer to Cronin to Kuhel; McNair to Bishop to Foxx. Left on bases—Washington, 10; Philadelphia, 8. First base on balls—Off Jones, 2; off Hadley, 1; off Grove, 1. Struck out—By Jones, 1; by Hadley, 6; by Grove, 2. Hits—Off Jones, 6 in 2 1-3 innings; off Hadley, 2 in 5 2-3 innings. Wild pitch—Jones. Losing pitcher—Jones. Umpires—Moriarty, Nallin and Van Grafian. Time—2:01.

SECOND GAME.

WASHINGTON	AB.	R.	H.	O.	A.	E.
Myer, 2b	3	1	1	0	2	0
E. Rice, rf.	4	1	2	2	0	0
Manush, lf.	4	0	1	1	0	0
Cronin, ss.	4	1	1	2	3	1
West, cf.	4	1	4	3	1	0
Kuhel, 1b.	4	0	0	11	1	0
Hayes, 3b.	3	0	0	0	1	0
* Judge	1	0	0	0	0	0
Spencer, c.	3	0	1	4	0	0
†Hargrave	1	0	0	0	0	0
Fischer, p.	2	1	1	1	0	0
Brown, p.	1	0	0	0	1	0
‡ Harris	1	0	0	0	0	0
Totals	35	5	11	24	9	1

* Batted for Hayes in ninth.
† Batted for Spencer in ninth.
‡ Batted for Brown in ninth.

PHILADELPHIA	AB.	R.	H.	O.	A.	E.
Williams, 2b.	5	0	0	2	6	0
Cramer, cf.	4	0	1	1	1	0
Cochrane, c.	3	0	1	6	0	0
Simmons, lf.	3	2	2	3	1	0
Foxx, 1b.-3b.	2	1	1	1	3	1
Miller, rf.	4	1	1	1	0	0
McNair, 3b.-ss.	4	0	0	2	2	0
Boley, ss.	1	0	0	1	0	0
Todt, 1b.	3	1	1	9	0	0
Earnshaw, p.	4	1	2	1	1	0
Totals	33	6	9	27	14	1

WASHINGTON, ...004 001 000—5
Philadelphia, ...011 300 01x—6

Runs batted in—Cronin, 2; West, 2; Kuhel, Simmons, Cramer, Foxx, 2; Todt. Two base hits—West, 3; Cochrane, Earnshaw. Home runs—Simmons, Foxx, Todt. Sacrifice—Myer. Double plays—Simmons to Cochrane; West to Kuhel. Left on bases—Washington, 4; Philadelphia, 7. First base on balls—Off Fischer, 2; off Brown, 2. Struck out—By Fischer, 2; by Earnshaw, 3. Hits—Off Fischer, 6 in 5 innings; off Brown, 3 in 3 innings. Wild pitch—Earnshaw. Losing pitcher—Brown. Umpires—Nallin, Van Grafian and Moriarity. Time—One hour forty-five minutes.

Major League Statistics

AMERICAN LEAGUE.
STANDING OF THE TEAMS.

	W.	L.	Pct.
Philadelphia	76	28	.731
WASHINGTON	63	39	.618
New York	59	41	.590
Cleveland	49	53	.480
St. Louis	43	56	.434
Boston	40	61	.396
Chicago	37	62	.374
Detroit	38	65	.369

YESTERDAY'S RESULTS.

Philadelphia, 3; Washington, 2.
Philadelphia, 6; Washington, 5.
New York, 9; Boston, 8.
Detroit, 7; Chicago, 2.
Cleveland, 5; St. Louis, 3.

TODAY'S GAMES.

Chicago at Detroit.
Cleveland at St. Louis.
(Only games scheduled.)

NATIONAL LEAGUE.
STANDING OF THE TEAMS.

	W.	L.	Pct.
St. Louis	64	38	.627
New York	54	43	.557
Chicago	55	45	.550
Brooklyn	55	48	.534
Boston	47	50	.485
Pittsburgh	46	50	.479
Philadelphia	40	60	.400
Cincinnati	37	64	.366

YESTERDAY'S RESULTS.

Chicago, 8; Cincinnati, 0.
St. Louis-Pittsburgh (rain).
(Only games scheduled.)

TODAY'S GAMES.

Boston at Philadelphia.
Brooklyn at New York.
Cincinnati at Chicago.
St. Louis at Pittsburgh.

3-Run Rally Off Jones in Third Inning Wins First Battle.

35,000 See Champions Outhit; Lead Is Now 12 Games.

By FRANK H. YOUNG
(Post Staff Correspondent).

SHIBE PARK, Philadelphia, Aug. 3.—The Nats' good work in Washington Saturday and Sunday was eradicated by the Mackmen here this afternoon when they took both ends of a double-header, 3-2 and 6-5, the twin defeats again putting the Washington Club twelve games back of the league leaders and allowing the Yankees, who won, to pull up within three games of second place.

Both games were thrillers, with the teams battling intense heat as well as each other. Thirty-six thousand packed the stadium and they suffered, too, even though they saw their idols win twice. Lefty Bob Grove, who hurled the first game, winning his thirteenth straight and his twenty-second of the season, was near collapse at the finish, while Third Baseman Ossie Bluege was overcome in the first game and was unable to play in the second. Throughout both contests noncombatants of both teams swung towels to keep those in the game on their feet.

Jones Pitches By Request.

"Sad Sam" Jones, knocked out in the first round yesterday, asked for another chance today and drew it in the opener. He heard the shower call in the third today, Irving Hadley, who relieved him, performing brilliantly over the balance of the route. All of the scoring was done in two innings, the A's getting their runs in the third and the Nats in the eighth.

The Nationals outhit their foes in both games, but it was home runs which decided the issue in the second, which saw George Earnshaw go the route against Carl Fischer and Lloyd Brown. Simmons put the A's in the lead with his seventeenth homer in the second; Jimmy Foxx's twenty-first came with a man on in the fourth, while Phil Todt's broke a 5-all deadlock in the eighth to put the game in the bag for the champs. The Nats had a threerun lead in the early part of this game, but could not hold it.

West Hits 3 Doubles in Second Game.

Myer, Kuhel and Manush hit two safeties each in the opener, while Sammy West, who had three doubles and a single to show for yesterday's work, duplicated this performance to take sticking honors in the nightcap.

Simmons was a great help to the Mackmen in the first two frames of the second game. In the first, his fine throw from short left after catching Rice's fly nipped Myer, who had opened with a triple, at the plate and in the second he poled out his homer to put his team one to the good.

The Nationals solved Earnshaw for four hits in the third, however, despite a poor decision by Umpire Nallin at the plate and some stupid base-running by Fischer. Spencer opened with a single and Fischer's intended suicide went as a hit. Myer laid down a bunt and was safe on Foxx's bad throw to Williams, covering first. Spencer tried to score on the play and looked to be safe, but Nallin did not see things this way.

Pair of Doubles Scores 4 Runs.

Fischer held second while the play was being made at the plate and then stopped at third on Rice's clean liner to center. Then came Cronin's single and West's double, each of these blows scoring two runs.

In spite of this three-run lead, the Nats were trailing by a run after the home fourth. Earnshaw's double and Cramer's single gave the Macks one in the third and they molded three in the next frame, the result of Simmons' single, Foxx's homer which followed, and Miller's one-baser, Cronin's error, and a helpful out.

The Nats threatened in the fifth and made it five-all in the next frame, which West opened with his third double of the game. He moved up on a wild pitch and cantered home while Williams was tossing out Kuhel. This ended the scoring until Todt's homer over the right field wall gave the Mackmen the game in the eighth.

Grove Rescued by Double Play.

In the opening game, the difference between a Washington victory and defeat lay in a double-play negotiated by the Mackmen in the eighth round, when Grove was mighty close to be declared "out" by Connie Mack. Each team had a big inning in which five hits were inserted, the world's champs scoring four runs on theirs, which included a triple and two doubles, while the Nats were one short as a result of a two-bagger and four clean singles, due to the twin-murder mentioned, which emptied the bases before Washington started to work in earnest.

Due to two walks and a single, the Mackmen had three left in the first, while a man was nipped at the plate in the second. They finally broke

Continued on Page 15, Column 8.

Hargrave Sold to Baltimore As Nats Recall Catcher Bolton

PRESIDENT CLARK GRIFFITH of the Nationals last night announced the outright sale to the Baltimore Orioles of Catcher William McKinley (Pinky) Hargrave after receipt of waivers by clubs in both major leagues.

Hargrave has not impressed as a catcher, being particularly ineffective as a thrower, while within the last month or more he has fallen down badly at bat when used as a pinch-hitter, a role in which he came in quite handy earlier in the season.

With the announcement of Hargrave's departure also came word that Catcher Cliff Bolton, with the Baltimore Club on 24-hour option, has been recalled. He is expected to rejoin the Nats today, while Hargrave has been ordered to report to the Orioles immediately.

ANNOUNCEMENT
On and After August 5th
WESCHLER'S AUTO AUCTION
Will Be Conducted
First and Second Floors
of Call Carl's Parking Garage
623 H ST. N.W.
Every
WEDNESDAY
and
SATURDAY
Commencing 10 O'Clock A. M.
Adam A. Weschler & Son, Aucts.
Main Office, 915 E St. N.W.

KNIGHT COMMANDER WINS INAUGURAL AT HAWTHORNE

Norris' Colt Triumphs by 1-2 Length

Defeats Silverdale in $5,000 Sprint at Six Furlongs.

Royal Tree Repeats at Odds of 7-2 at Empire City.

HAWTHORNE RACE TRACK, Chicago, Ill., Aug. 3 (A.P.).—Knight Commander, carrying the silks of James Norris, jr., youthful Chicago sportsman, won the $5,000 Inaugural Handicap, which opened the eighteen-day meeting at the historical Hawthorne court today, oldest in Chicago.

The 5-year-old son of Whiskaway—Ruth Ware won by a half length over John F. Schorr's Silverdale, with Brown Wisdom third. Knight Commander ran the 6 furlongs in 1:12 4-5 over a fast track. It was his tenth victory of the season and his fifth triumph in his last six starts.

The stake drew a remarkable field of 23 entries, including practically every crack sprinter in the West, but scratches reduced the starting field to 10. No More and Hot Shot, coupled as the Davidson entry, and My Dandy, stablemate of Brown Wisdom, flashed the early speed and turning into the stretch the Davidson pair were running one-two. Knight Commander, with Frank Chiavetta in the saddle, came from behind to take the lead in midstretch. Knight Commander paid $10.08 to win.

Royal Tree Never Headed.

Empire City Race Track, N. Y., Aug. 3 (A.P.).—Royal Tree, the consistent colt which comprises Ike Perlstein's one-horse stable, carried the coral and sky blue silks to his second straight victory in the Sleepy Hollow Purse of a mile and 70 yards here this afternoon. As in his previous effort, the 4-year-old son of Snob II ran away from his opposition and won as if he outclassed the nine other platers in the race. Jimmy Burke brought the colt home with four lengths of daylight and Royal Tree's backers got odds of 7 to 2. The time was 1:47 1-5.

Royal Tree shot right into the lead and opened up three lengths' margin over Airliner and Goad. The farther Ike's champion went the more he increased his advantage under snug handling. Airliner finally tossed up the sponge in the stretch and Goad also tired. Noine, a slow beginner, came with his usual mighty rush in the final stages, but could not threaten Royal Tree. Burke was easing up the latter in the last few yards, but he won by four lengths. Odds closed powerfully to take the show position, a half length behind Noine.

THISTLEDOWN ENTRIES.

(Associated Press.)

FIRST RACE—Six furlongs; purse, $700; claiming; for 2-year-olds (nonwinners of two races that have not won at this meeting, maidens allowed 3 lbs.).

Sir Harvey.. 115	10 Thistle Dick. 115
Big Shorty.. 115	11 Miss Kiluna. 115
Law. Gamble. 115	12 Rose B'som.. 112
Dorothy Hicks 115	13 Alcove 112
Sun Bunny.. 112	14 Vanity Case. 115
My Marie.... 112	15 Opossum 115
My Birthday. 112	16 Rag Tag.... 115
Kitty O'Way. 112	17 Pagana Lady. 112
Chica Guinea. 115	18 Spanish Girl. 112

SECOND RACE—Six furlongs; purse, $700; claiming; for 3-year-olds and upward.

*Belle Moran 98	10 Annawan ... 103
Glad Effort.. 118	11 *Nayayit ... 109
*Myopia 104	12 *The Fr. Rose 98
*Sambo G. .. 109	13 *West. P'cess 108
Ang. Lavin.. 109	14 Winslow 114
*Thun. King. 109	15 Pettijohn .. 109
*Noble Wrack 113	16 *Cuava 103
*My Carolyne. 113	17 *Wee Marjie. 98
Primlin 103	18 *My Toots .. 98

THIRD RACE—Six furlongs; purse, $700; claiming; for 3-year-and upward.

Clemmie 107	10 *Coohoogan .. 113
Lagrange 115	11 *Wega 105
*Mavro 107	12 Florian 115
Two Maids.. 101	13 *Blue John.. 113
*Delma Dunn. 102	14 *Shasta Lad. 113
*Skipaway ... 102	15 *Ind. Rose II 105
Royal Rock.. 112	16 *Shorty 113
*Top Cloud. 110	17 Lancer 104
*Trappy 107	18 Sky High ... 110

FOURTH RACE—One mile and 40 yards; purse, $700; claiming; for 3-year-olds and upward.

*Bord. Raider 102	10 *Fairment .. 102
Crystal Spear 107	11 *Linmar 110
Mutual Friend 115	12 Pattie Kate.. 102
Jim Shanahan 115	13 Wise Susan.. 102
*Chris Paschen 110	14 Harvest Sun 107
*Starborn .. 110	15 Leo Fric.... 115
*Royal Bells.. 105	16 Diodoro 115
*Lennox Ave. 110	17 *Enro 102
9 Master Ogden 107	18 *Sun Dance. 113

FIFTH RACE—One mile and 40 yards; purse, $1,000; allowances; the Hotel New Yorker; for 3-year-olds and upward.

Long Run 109	4 Black Patricia 107
Inhaste 93	5 Pat. Marian.. 107
Night Tears.. 104	6 Masterly 101

SIXTH RACE—One and one-sixteenth miles; purse, $700; claiming; for 3-year-olds and upward.

Lady Marsch. 93	5 *Highland F'g. 102
Noel's First.. 110	6 Woodlot 116
*Letalone ... 110	7 *Belgium 107
Greenwald ... 104	8 *Montferrat .. 101

SEVENTH RACE—One and one-eighth miles; purse, $700; claiming; for 3-year-olds and upward.

*Royal Sadie. 108	10 Czerna 102
*Natrolight .. 113	11 Drifter 118
*Last Hour.. 100	12 *Royal Omar 113
*Omar's D'ble 113	13 Gully Jumper 110
*Junior C. .. 113	14 Coral Beach. 118
Sly Polly.... 113	15 Lucky Nancy 108
*Boyish Bob. 108	16 Renville ... 113
*Shakitup ... 113	17 Prin. Isabel.. 113
*Blue Fish... 113	

*Apprentice allowance claimed.
Weather, clear; track, fast.

HAMILTON ENTRIES.

(Associated Press.)

FIRST RACE—Five furlongs; purse, $800; for 2-year-old maidens (Canadian foaled).

Ortona 111	8 Rideau 111
Sylvia Welles... 108	9 Devas Vale 108
Puck Chaser... 108	10 Tabson 111
Nautch Girl... 111	11 Wentworth 111
Easter Dandy... 111	12 Rose Man...... 114
Frigid Frosty... 111	13 Step Forward.. 108
Gev 108	14 Erin Chief..... 111

SECOND RACE—Six nad one-half furlongs; purse, $900; claiming; for 2-year-olds.

†Heighe Bob.... 100	7 †Boofire 100
Felaxe 105	8 Princess Stola.. 101
Tumbling Glass.. 100	9 Wise Seller.... 100
*Marvina 106	10 Locara 105
Thunder Speed.. 101	11 Center March.. 108
Ultim 101	

†Heighe and Garth entry.

THIRD RACE—One and one-sixteenth miles; purse, $900; claiming; for 3-year-olds and upward.

*Panda 101	7 Flying Zeno.... 104
Sea Scamp 110	8 Traumagne 101
Bushman 105	9 Strongheart ... 110
Cryout 107	10 Anchor Light... 100
The Fives 99	11 Inch. Belle II.. 105
Clear Sky...... 102	

FOURTH RACE—Six and one-half furlongs; purse, $800; claiming; for 3-year-olds and upward.

Roselys 105	10 Banal Girl..... 96
High Go 100	11 Cupboard 105
Abitibi 96	12 *Phil Ruth..... 98
Pledge 103	13 Very High..... 110
Algara 98	14 Nancy Crest.... 93
*Prompter 105	15 *Syrell 101
Presea 100	16 N'ty Naughty.. 101
Babble 108	17 Pat'k Callahan. 98
Bagpiper 108	

FIFTH RACE—One and one-sixteenth miles; purse, $1,200; the Colonial Handicap; for 3-year-olds and upward (Canadian foaled).

1 Gay Parisian.... 114	5 Mr. Gaiety..... 120
2 King's Way...... 108	6 †Refiner 99
3 Lindsay 99	7 †Shorelint 118
4 Aymond 117	

†Thorncliffe Stable entry.

SIXTH RACE—Six and one-half furlongs; purse, $900; claiming; for 3-year-olds and upward.

1 Vacillate 113	5 Toki 113
2 Pal's Meadows... 112	6 Aversion 104
3 Voltear 106	7 Liberty Ace.... 106
4 *Clarabel A..... 102	8 Fair Speed..... 107

SEVENTH RACE—One and one-eighth miles (on the turf); purse, $800; the Bayview; claiming; for 4-year-olds and upward.

1 Thistle Coot.... 108	6 Old Times...... 108
2 Phil R.......... 109	7 Fair Bill...... 108
3 Patuxant 111	8 Prin. Attention. 111
4 Boom 111	9 Collar Victoria.. 99
5 The Hovel....... 104	

*Apprentice allowance claimed.

Boots and Saddle's
(Reg. U. S. Patent Office)
—Hawthorne Selections—
By J. B. SNODGRASS

HAWTHORNE RACE TRACK, Chicago, Ill., Aug. 3.—An eight-race program will be offered the patrons of Hawthorne today with an allowance affair for 3-year-olds exclusively, a test over the mile-and-a-sixteenth route, as the feature attraction. This event has attracted a list of six game routers to contest the $1,700 purse.

The remainder of the program is turned over to the cheaper platers, but with large fields entered in many races, the contests should offer some thrilling sport.

In the headliner, the consistent MOUTH PIECE, from the LeMar Stock Farm, was beaten a head, but in the shorter route here figures to gain the honors. STONE MARTIN has displayed rare courage in recent efforts and is the one to fear. QUATRA BAS is nicely weighted with 106 pounds and appears best of the others.

FIRST RACE—A limit field of juveniles will face the barrier in the opener at 5½ furlongs. SHARP THOUGHTS, from the Pantages string, faltered in his last, but with that effort as a conditioner, the youngster should show the way to his opponents. KATHERINE FOX, a highly regarded juvenile, has raced with better company and is favored for the place, with FRENCH HONEY, from the Audley string, selected over MISTY for the minor award.

SECOND RACE—ST. JIM appears best of the field pitted against him in the 6½ furlongs of the second. Chief opposition should be furnished by LADY EBONY, with DICK MORRIS given the show call.

THIRD RACE—BLACK COMET showed a splendid performance to finish second to Celtic Prince last start and against this field figures to score easily. CONSCIENCE has raced with classier horses and rates the place call, with DON ALVARO as the show choice.

FOURTH RACE—A select field of juveniles will parade to the post in the fourth event, which will be decided over the five-and-a-half furlong route. UNENCUMBERED has raced consistently in previous races and should have little difficulty in showing the way to his five rivals. PORTDEN finished second to UNENCUMBERED in their last meeting and figures to go as well here. BERTJOHN has not raced to his morning trials but is favored to gain the short end of the purse.

SIXTH RACE—MASTER ACE and RIFF RAFF will battle it out in the sixth at a mile and an eighth, which attracted twenty platers. The former has shown some fair efforts recently and is given the call. ENGLEWOOD has trained well but may falter at the route.

SEVENTH RACE—In the seventh, another large field of platers have been entered to contest the nine furlong test. LADRONE, a clever router, was beaten a neck after setting the pace, and should improve enough to gain the purse. JEM and GORMOND should finish in that order.

EIGHTH RACE—ALLEGRETTO appears best of the claimers which will be dispatched over the mile and a sixteenth of the final event. STIMULATE has turned in some clever performances recently and is the one to fear. ANN CLAY has raced with better horses than she meets here and may prove troublesome. DRASTIC CELT has turned in some speedy trials and may upset the calculations.

HAWTHORNE, ILL., CHART, AUGUST 3, 1931.

WEATHER, CLEAR. TRACK, FAST.

FIRST RACE—Six furlongs. Purse, $1,200. Special weights. For maiden 2-year-old colts and geldings. Start good. Won driving; place, same. Went to post at 2:18. Off at 2:23½. Winner, Jackson Park Stable's b. g. (2), by Prince of Bourbon—Crystal Prince. Trained by R. White. Value to winner, $850; second, $200; third, $100; fourth, $50. Time, 0:23 2-5, 0:48 3-5, 1:14 4-5.

Horses	Wgt.	Post	St.	¼	½	Str.	Fin.	Jockeys	Straight
CRYSTAL PRINCE	112	8	7	$10^{1½}$	9^h	$5^{1½}$	1^1	Richard	*$10.86
MAKING BUBBLES	112	3	3	4^1	$4^{1½}$	2^h	2^{ns}	Hanford	11.80
EXCAVATION	112	7	11	6^h	6^h	$4^{1½}$	3^2	Leyland	18.19
CURMUDGEON	112	1	5	11^4	11^3	7½	4^3	McAuliffe	2.62
ZODE	112	12	4	$3^{1½}$	3^1	3^1	5½	Callahan	21.69
CLASBY'S CHOICE	112	9	8	5^1	$7^{1½}$	6^1	6½	Corbett	19.37
BROCA	112	6	10	9½	10^h	8^h	7^3	Smith	19.23
TONIGHT	112	4	9	8^h	8^4	10^4	8^h	Yelton	*
BEAVER	112	5	6	7^1	5^h	9^2	9½	Landolt	8.64
PERSISTENCY	112	2	12	12	12	11^4	10^4	Schaefer	*
ON SIR	112	10	2	2½	1^1	1^h	11^4	Chiavetta	3.68
FOXCHASE	112	11	1	1^1	2^h	12	12	Riley	7.38

*Field.
Two-dollar mutuels paid—CRYSTAL PRINCE, $23.72, $10.84, $7.42; MAKING BUBBLES, $16.58 $8.54; EXCAVATION, $11.80.
CRYSTAL PRINCE improved his position gradually and, coming fast on the outside in the stretch, got to the front nearing the finish. MAKING BUBBLES made a game bid at midstretch and took a slight advantage, but could not resist winner. EXCAVATION was fairly well up from the start. CURMUDGEON met with interference in the first quarter and made up ground to finish fast. ON SIR and FOXCHASE tired badly after making the pace. ZODE also tired.

SECOND RACE—One hundred and sixty feet more than six furlongs (Hawthorne course). Purse, $1,200; claiming. For 3-year-olds and upward: Start good. Won driving; place, same. Went to post at 2:52. Off at 2:53½. Winner, Jones Stock Farm's b. m. (5), by Hand Grenade—Leggogal. Trained by B. A. Jones. Value to winner, $850; second, $200; third, $100; fourth, $50. Time, 0:24 2-5, 0:47 2-5, 1:13, 1:19 3-5.

Horses	Wgt.	Post	St.	¼	½	Str.	Fin.	Jockeys	Straight
TADDYWAWA	112	8	5	5^h	5^2	4^4	1¾	Hanford	$3.84
MORSUN	115	2	4	2^h	2^3	1^h	2^1	Richard	19.37
NELLIE CUSTIS	110	10	2	4^1	3^h	3½	3^3	Schutte	1.32
CULLODEN	116	4	6	$6^{1½}$	$6^{1½}$	$6^{1½}$	4½	Allen	7.25
TOMBREAU	108	6	1	$1^{2½}$	1½	2^1	5^h	McLaughlin	13.30
SUPREME SWEET	103	1	3	3^2	4½	5^1	6^h	F.C.Smith	6.53
BACHELOR'S TOY	111½	5	7	7^4	7^3	$7^{1½}$	7^h	Landolt	104.42
TOTEM	112	9	9	8^h	9^4	$8^{1½}$	8^3	J.Smith	30.70
REPLEVIN	111	7	10	9^1	8^h	9^3	9^5	Butler	*60.97
OUTCRY	111	11	8	$10^{1½}$	10½	10^2	10^2	McAuliffe	384.89
BRAGGADOCIO	113	3	11	11	11	11	11	Williams	*

*Field.
Two-dollar mutuels paid—TADDYWAWA, $9.68, $4.72 $3.20; MORSUN, $13.02, $5.56; NELLIE CUSTIS, $2.42.
TADDYWAWA was colse up on the outside from the start and, coming fast in the stretch, caught the early leaders and was slowly drawing away at the end. MORSUN, showing improvement, took command in the stretch and held on fairly well. NELLIE CUSTIS could not keep up in the early stages, but made up some ground in stretch. CULLODEN went fairly well. TOMBREAU tired. OUTCRY was in close quarters soon after the start.

THIRD RACE—One and one-eighth miles. Purse, $1,300; claiming. For 3-year-olds and upward, colts, horses and geldings. Start good. Won driving; place, same. Went to post at 3:27. Off at 3:29. Winner, W. Phillips' b. g. (4), by Mad Hatter—Pantalette. Trained by owner. Value to winner, $900; second, $250; third, $150; fourth, $50. Time, 0:25, 0:49 4-5 1:14 3-5, 1:41 1-5, 1:55.

Horses	Wgt.	Post	St.	¼	½	¾	Str.	Fin.	Jockeys	Straight
JODHPUR	116	11	9	7^5	4^1	2½	2^1	1^h	J.Smith	*7.18
GRAYDALE	108	12	10	4^2	1^1	1^2	1½	2^3	Cox	28.72
DEVON	108	9	6	8^1	6^h	6^4	5^3	3¾	Vercher	7.68
BLUE LAW	110	6	12	9^1	7^3	4½	$3^{1½}$	4^4	Leyland	3.37
MAECENAS	108	8	3	2^h	$3^{1½}$	3½	4½	5½	Richard	26.88
SKIBO	113	5	7	11^2	9^1	7^h	6½	6^2	Schutte	10.26
STICK AROUND	108	10	2	$1^{1½}$	2^2	$5^{1½}$	7^3	7^5	F.C.Smith	1.92
WIZARDRY	116	1	8	10½	11^{10}	9^2	$8^{1½}$	8½	Schaefer	13.88
PRICKLY HEAT	108	7	4	5^h	8^h	11^{10}	11^{15}	9^3	J.Cunningham	*
TEA GREEN	104	2	1	3^1	$5^{1½}$	$8^{1½}$	$9^{1½}$	10^h	L.Cunningham	7.18
LOUISVILLE	116	3	5	$6^{1½}$	10½	10^4	10½	11^{15}	Stamper	*
†CARTOON	108	4	11	12	12	12	12	12	Nelson	44.37

*Field.
†Sent out in entries as Harpoon.
Two-dollar mutuels paid—JODHPUR, $16.36, $7.20, $5.26; GRAYDALE, $23.58, $14.22; DEVON, $6.58.
JODHPUR, close to the pace at all stages, came gamely in the stretch to catch GRAYDALE near the end and best him in a driving finish. GRAYDALE went to the front after going half the distance and raced well to the finish, but could not last. DEVON performed fairly well. BLUE LAW made up much ground from a slow beginning, but raced wide in the stretch and tired in the last sixteenth. STICK AROUND began to weaken after going six furlongs.

FOURTH RACE—Six furlongs. Purse, $5,000 added. Hawthorne Inaugural Handicap. For 3-year-olds and upward. Start good. Won driving; place, same. Went to post at 3:58. Off at 4:02. Winner, Peconic Stable's b. g. (5) by Whiskaway—Ruth Ware. Trained by E. Hayward. Value to winner, $3,755; second, $1,000; third, $500; fourth, $250. Time, 0:23, 0:47, 1:12 4-5.

Horses	Wgt.	Post	St.	¼	½	Str.	Fin.	Jockeys	Straight
KT. COMMANDER	112	9	4	3¼	3½	2^h	1½	Chiavetta	$4.04
SILVERDALE	119	5	9	7^1	7^3	4^h	$2^{1½}$	Schutte	7.24
BROWN WISDOM	113	7	3	$5^{2½}$	4½	5^1	3½	Hanford	†6.32
NO MORE	117	10	7	2½	$2^{1½}$	1½	4^2	Cunningham	‡2.38
SUN DOT	108	4	6	$6^{1½}$	6^h	6^3	5^2	Trivett	*31.78
HOT SHOT	103	8	1	1^1	1^h	3^1	6^2	Moran	‡
MY DANDY	115	2	2	4^1	5^2	7^1	$7^{1½}$	Fronk	†
TANNERY	120	6	10	9½	9½	$8^{1½}$	8^2	Vercher	10.34
BEST MAN	114	3	8	10	10	9^4	9^4	Allen	6.53
DON LEON	115	1	5	8^4	8½	10	10	Smith	13.90

*Field. †Reichert entry. ‡C. E. Davison entry.
Two-dollar mutuels paid—KNIGHT COMMANDER, $10.08, $6.04, $4.06; SILVERDALE, $8.90, $6.30; BROWN WISDOM, $5.24.
KNIGHT COMMANDER, saved under steady restraint close up in the early running, headed the field at midstretch and held SILVERDALE at end. SILVERDALE was outrun early, but came gamely on the outside in the final eighth to make a bold bid for the leadership. BROWN WISDOM showed a creditable effort and raced well to the end. NO MORE headed the field in the stretch, but could not last. HOT SHOT tired. MY DANDY was in close quarters on the inside at far turn. BEST MAN and DON LEON were outrun all the way.

FIFTH RACE—One and one-sixteenth miles. Purse, $1,800; allowances. For 3-year-olds and upward. Start good. Won driving; place, same. Went to post at 4:35½. Off at 4:38½. Winner, J. March's b. c. (3), by Sir John Johnson—The Reaper. Trained by P. Reuter. Value to winner, $1,300; second, $300; third, $150; fourth, $50. Time, 0:26, 0:50 3-5, 1:14 3-5, 1:40, 1:47 1-5.

Horses	Wgt.	Post	St.	¼	½	¾	Str.	Fin.	Jockeys	Straight
CHIEF JOHN	104	2	5	4½	2^1	2^2	1^h	1^{nk}	Corbett	$14.44
IRONSIDES	105	1	4	5	4^h	3^h	3^1	2^2	Cunningham	[illegible]
THE NUT	108½	5	3	2½	1^h	1^h	$2^{1½}$	3^1	J.Smith	1.08
CALF ROPER	109	3	2	3½	3^h	4^h	4^2	4^1	Chiavetta	3.38
ULUNIU	109	4	1	1½	5	5	5	5	Hanford	4.62

Two-dollar mutuels paid—CHIEF JOHN, $30.88, $11.02, $4.14; IRONSIDES, $8.08, $3.96; THE NUT, $2.54.
CHIEF JOHN raced into a contending position in the early stages and, coming gamely to head THE NUT in the stretch, held IRONSIDES at the finish. IRONSIDES was in close quarters on back stretch but finished gamely on the outside and was gaining slightly. THE NUT had no excuses and weakened in the run home. CALF ROPER was in close quarters on the inside around the first turn and again on back stretch and would have been closer with better racing luck. ULUNIU set the early pace, but could not remain in front.

SIXTH RACE—One and one-sixteenth miles. Purse, $1,300; claiming. For 3-year-olds and upward. Start good. Won driving; place, same. Went to post at 5:05. Off at 5:09½. Winner, A. A. Baroni's b. f. (4), by Zev—Royalite. Trained by owner. Value to winner, $900; second, $250; third, $100; fourth $50. Time, 0:25 2-5, 0:49, 1:14 1-5, 1:40, 1:46 4-5.

Horses	Wgt.	Post	St.	¼	½	¾	Str.	Fin.	Jockeys	Straight
ZIDA	104	5	8	4^h	3^1	3^1	2^h	1½	West	$8.89
MODERN TIMES	102	1	1	2^2	2^h	1^h	1½	2½	Boucher	6.57
JIM ORMONT	115	2	3	5^2	5^1	5^2	3^2	3^2	Schutte	12.18
THE MONGOL	105	3	6	6^1	6½	6^h	5^h	4^{ns}	McTague	12.74
MONTANARO	113	7	5	8^1	9	8^1	6^h	$5^{1½}$	Riley	2.12
ISLAM	110	4	9	9	7^h	7½	$8^{1½}$	6^h	Corbett	16.53
CHIP	103	9	7	7^h	8^h	9	9	7½	Nelson	8.26
HIS LAST	105	8	4	$3^{1½}$	4^2	4^h	7½	8^{nk}	Cunningham	25.48
DR. PARRISH	108	6	2	1^h	$1^{1½}$	2^1	4^3	9	McDermott	5.06

Two-dollar mutuels paid—ZIDA, $19.78, $7.68, $6.24; MODERN TIMES, $7.96, $5.90; JIM ORMONT, $6.68.
ZIDA, never far from the pace, moved up steadily after entering the stretch and, catching MODERN TIMES in the last furlong, held her to the finish. MODERN TIMES took a good lead when DOCTOR PARRISH tired and raced fairly well to the finish. JIM ORMONT showed a creditable effort and was close up at end. THE MONGOL made up some ground. MONTANARO raced poorly in the early stages and although making up some ground in stretch, did not threaten. ISLAM raced very wide at stretch turn. DOCTOR PARRISH tired badly.

SEVENTH RACE—One and one-eighth miles. Purse, $1,300; claiming. For 3-year-olds and upward, colts, horses and geldings. Start good. Won handily; place, driving. Went to post at 5:25. Off at 5:37. Winner W. G. Yanke's b. g. (6), by The Manager—Princess Royal. Trained by owner. Value to winner, $950; second, $250; third, $100; fourth, $50. Time, 0:24 3-5, 0:50 2-5, 1:15 4-5, 1:41 4-5, 1:55 1-5.

Horses	Wgt.	Post	St.	¼	½	¾	Str.	Fin.	Jockeys	Straight
ROYAL MANAGER	108	6	5	2½	1^h	1^1	1^1	$1^{1½}$	F.C.Smith	$7.62
SEARINGTON	113	8	12	$8^{1½}$	8^3	2^h	2^1	2^{ns}	Corbett	7.40
ATLIL	99	7	10	11^2	8½	$6^{1½}$	3½	3^2	Neel	17.46
ALTO	113	10	11	6^1	4^h	3^h	4^3	4^2	McAuliffe	34.27
ARCADIAN FLAG	113	4	4	3^h	3^h	$5^{1½}$	6^h	5^h	West	17.52
THEO RED	113	3	6	7^1	6^2	7^4	7^2	6^4	Richard	*31.87
DUELIST	113	12	3	1^1	2^2	4^3	5^4	7½	J.Smith	1.95
GARRICK	104	11	7	9½	10^2	9^2	9^2	8^h	Moran	*
LANSQUENET	113	5	2	5^2	7^h	$8^{1½}$	8^1	9^2	Williams	25.68
SETH'S BALLOT	116	1	8	10½	11^h	12	11^2	10^2	Schutte	2.76
KING LEHR	113	9	9	12	12	11½	12	11^4	Hanford	*
SHADY REST	108	2	1	$4^{1½}$	$9^{1½}$	10^4	10^h	12	Cunningham	36.80

*Field.
Two-dollar mutuels paid—ROYAL MANAGER, $17.24, $8.78, $6.36; SEARINGTON, $7.70, $6.18; ATLIL, $9.40.
ROYAL MANAGER raced well up from start and, taking a short lead after going half the distance, held sway to the finish. SEARINGTON, although meeting with early interference, improved his position steadily and was going well at end. ATLIL, crowded and badly bumped after the start, ran a strong race to stage a game finish. ALTO met with early interference and was on the outside thereafter. DUELIST bore in sharply soon after the start causing GARRICK, ALTO, SEARINGTON and ATLIL to take up. SETH'S BALLOT was shut off and almost fell during the back stretch run.

STAR PLAYS AID YANKS TO WIN, 9-8

Catches by Ruth and Combs Aid as Red Sox Succumb.

BOSTON, Aug. 3 (A.P.).—Brilliant catches in the outfield by Babe Ruth and Earl Combs and fine relief pitching by Vernon Gomez enabled the New York Yankees to emerge with a 9-to-8 decision over the Red Sox in a free-hitting bout today. The victory gave the visitors a 3-to-2 edge thus far in the seven-game series.

After being kept well in hand by Ed Wells for six innings, the Sox came to life to score twice in the seventh, driving him from the box, and then rocked his successor, Johnson, for four more in the eighth. The tying run was on second when the rookie, Gomez, went to the rescue and halted the Boston rebellion.

Earl Webb, Sox outfielder, made his fiftieth and fifty-first doubles of the year, his second one driving in three runs in the eighth.

New York.	AB	H	O	A
Combs,cf.	2	1	1	0
Sewell,3b.	6	2	2	3
Ruth,lf.	5	1	5	0
Gehrig,1b.	4	2	7	0
Chap'n,rf.	4	1	2	0
Lary,ss.	5	1	2	1
Dickey,c.	5	3	6	0
Lazzeri,2b.	4	1	2	3
Wells,p.	4	0	0	0
Johnson,p.	1	0	0	0
Gomez,p.	0	0	0	0
Totals	40	12	27	7

Boston.	AB	H	O	A
Rothrock,lf	5	5	2	0
Rhyne,ss.	4	0	1	4
Miller,3b.	4	0	0	1
Webb,rf.	5	2	2	0
Sweeney,1b	5	1	13	1
Oliver,cf.	5	3	3	0
Berry,c.	5	2	5	1
Warstler,2b	3	1	0	3
†VanCamp.	1	1	0	0
Reeves,2b.	1	0	0	1
Kline,p.	0	0	0	1
Durham,p.	2	0	1	1
*Pickering.	1	0	0	0
Morris,p.	0	0	0	0
McL'ghlin,p	0	0	0	0
‡Winsett.	1	1	0	0
Gaston,p.	0	0	0	0
Totals	42	16	27	13

*Batted for Durham in sixth.
†Batted for Warstler in eighth.
‡Batted for McLaughlin in eighth.

New York .... 1 2 0 1 0 2 0 3 0—9
Boston .... 0 0 1 1 0 0 2 4 0—8

Runs—Combs (3), Ruth, Gehrig (2), Dickey (2), Lazzeri, Rothrock (3), Miller, Webb, Oliver, Vancamp, Wimsett. Errors—Combs, Warstler, Durham. Runs batted in—Ruth, Lazzeri (2), Chapman (3), Combs, Gehrig, Lary, Rothrock (2), Warstler, Webb (4), Sweeney. Two-base hits—Chapman, Dickey, Webb (2), Berry, Rothrock (2). Three-base hit—Gehrig. Home runs—Lazzeri, Rothrock. Double plays—Sewell to Lazzeri to Gehrig, Kline to Berry to Sweeney. Left on bases—New York, 14; Boston, 9. First base on balls—Off Wells, 1; off Johnson, 1; off Kline, 3; off Durham, 4; off McLaughlin, 1; off Morris, 2. Struck out—By Wells, 3; by Johnson, 1; by Gomez, 1; by Durham, 1; by Morris, 1; by Gaston, 1. Hits—Off Wells, 12 in 6 2-3 innings; off Johnson, 3 in 1 inning; off Gomez, 1 in 1 1-3 innings; off Kline, 5 in 1 1-3 innings; off Durham, 2 in 4 2-3 innings; off Morris, 5 in 1 1-3 innings; off McLaughlin, 0 in 2-3 inning; off Gaston, 0 in 1 inning. Winning pitcher—Wells. Losing pitcher—Kline. Umpires—Dinneen, Hildebrand and Geisel. Time of game—2 hours 16 minutes.

Runs Still Evade Reds As Cubs Triumph, 8-0

Chicago, Aug. 3 (A.P.).—Bob Smith blanked the Cincinnati Reds this afternoon as the Cubs took the series opener, 8 to 0, and thus ran the string of scoreless innings compiled by the cellar occupants to 40. The Reds have not scored in the last four games or in the last four innings of the preceding one.

Silas Johnson was the Red hurler, and he got off to a bad start in the first when Blair beat out a scratch hit, and he walked three men to force over a run. Vince Barton hit the first home run of his Major League career in the third with English on base to cinch the contest. A big seventh inning gave the Cubs five runs on five hits, and brought Ray Kolp into the game to finish up.

In suffering their fourth consecutive shutout the Reds tied the all-time major league record in that respect. Two clubs, the Boston Braves of 1906 and the Cincinnati Reds of 1908, were blanked in four straight games. No team has ever been held scoreless five consecutive times.

Cincinnati.	AB	H	O	A
Douthit,cf.	4	1	2	0
Crabtree,rf.	3	1	3	1
Cullop,lf.	3	0	3	0
Hendr'k,1b	4	2	7	0
C'nello,2b.	2	0	4	3
Beck,3b.	2	0	1	4
†Lucas	1	0	0	0
Du'cher,ss.	2	0	1	0
*Heathcote	1	0	0	0
Ford,ss.	1	0	0	2
Sukef'th,c.	4	1	3	0
Johnson,p.	3	0	0	0
Kolp,p.	0	0	0	0
‡Roush	1	0	0	0
Totals	31	5	24	10

Chicago.	AB	H	O	A
Blair,2b.	5	2	2	4
English,ss.	4	2	5	6
Cuyler,cf.	3	1	2	0
Barton,rf.	3	2	0	0
D.Taylor,lf.	3	2	3	0
Grimm,1b.	3	0	9	2
Hemsley,c.	4	0	4	0
Jurges,3b.	2	0	0	1
Smith,p.	4	1	2	1
Totals	31	10	27	14

*Batted for Durocher in seventh.
†Batted for Beck in ninth.
‡Batted for Kolp in ninth.

Cincinnati .... 0 0 0 0 0 0 0 0 0—0
Chicago .... 1 2 0 0 0 0 5 0 x—8

Runs—Blair (2), English (2), Cuyler, Barton, Jurges, Smith. Error—Blair. Runs batted in—D. Taylor, Barton (4), English, Cuyler (2). Two-base hit—Hendrick. Home run—Barton. Stolen bases—Blair, Crabtree. Double plays—Blair to English to Grimm; Smith to English to Grimm; Beck to Cuccinello to Hendrick; Ford to Cuccinello to Hendrick. Left on bases—Cincinnati, 9; Chicago, 5. First base on balls—Off Johnson, 4; off Kolp, 1; off Smith, 5. Struck out—By Johnson, 1; by Smith, 1. Hits—Off Johnson, 9 in 6 innings (none out in seventh); off Kolp, 1 in 2 innings. Hit by pitched ball—By Johnson (Grimm). Losing pitcher—Johnson. Umpires—Klem, Donnelly and Stark. Time of game—One hour 54 minutes.

MOUNT ROYAL ENTRIES.

(Associated Press.)

FIRST RACE—Six furlongs; purse, $400; claiming; for 3-year-olds and upward.

1 Fair Legion.... 111	10 Red Blaze..... 111
2 Cano 111	11 *Grierson 106
3 Gay Widower... 103	12 Guy Frazier 115
4 Malstone 111	13 *Wrackster 110
5 Fateful 109	14 Charles D., Jr.. 111
6 Kinsman 111	15 Corsican 111
7 Sucrose 109	16 Hun Lynn 111
8 Gallopette 105	17 Air Flight 113
9 Wash. Belle.... 101	18 *Charge On.... 106

SECOND RACE—One mile; purse, $400; claiming; for 3-year-olds and upward, maidens.

1 *Brick Kiln.... 98	10 Lookby 108
2 Venline 110	11 *Bainbridge ... 98
3 English Maid... 108	12 Cassafield 106
4 Muskadeen 103	13 Sweet Wanda.. 108
5 *Enticement ... 108	14 Entrap 103
6 Bella Scott.... 108	15 Collington 115
7 Dame Bragwain. 101	16 Upshot 106
8 *Miss Mace 101	17 *Sir Hector.... 103
9 Glowing 113	18 Williford 108

THIRD RACE—Five and one-half furlongs; purse, $500; claiming; for 3-year-olds and upward (foaled in Canada).

1 *Jug of Gold... 111	10 Retainer 106
2 Fujisan 99	11 Haplite 111
3 British Candy... 99	12 Zara 114
4 Silver Dot..... 104	13 *Peace Rock... 104
5 *Flora 104	14 Flowering Bowl. 109
6 Rosebud's Last. 111	15 Arrant Jade... 109
7 Bonnet Piece... 104	16 Col. Ada Rose.. 114
8 Faunie D....... 104	17 *Goeland 109
9 First Day...... 114	18 Whinestone ... 101

FOURTH RACE—Six furlongs; purse, $500; claiming; for 3-year-olds and upward.

1 Monde 106	10 Primp 105
2 Clifton's Lass.. 109	11 Londsun 100
3 Pongo 111	12 Lord Valentine. 111
4 *Dea 97	13 Dark Angel.... 109
5 Salta 111	14 Vivian Wright. 109
6 Knave of Clubs. 107	15 Daisy Buck.... 102
7 Baked Alaska... 107	16 Damocles 100
8 Atcasa 105	17 Manager Evers. 111
9 Mexican D...... 102	18 Red Grange.... 111

FIFTH RACE—One and one-sixteenth miles; purse, $500; the Cartier; claiming; for 3-year-olds and upward.

1 High Player.... 116	5 *Fair Glow..... 114
2 Nosegay 99	6 London Rock.... 114
3 *Southland Pal. 104	7 *Elizabeth 111
4 Al Livingston... 116	8 *Vimont 114

SIXTH RACE—Six furlongs; purse, $500; claiming; for 4-year-olds and upward.

1 Rock Crusher... 107	10 Amourette 102
2 Sweet Lacruse.. 111	11 Kentucky Lad.. 111
3 J. J. Bambrick. 111	12 Domineer 107
4 Trifle 109	13 *Southl'd Chief. 110
5 Bold Robin..... 111	14 Wis 106
6 *Thunderstruck. 106	15 Talky 115
7 *Ella Rufus.... 108	16 Tamerlane 106
8 Margaret Cal... 113	17 *Recess 104
9 Atlas 110	18 Lily Sue...... 105

SEVENTH RACE—One and one-eighth miles; purse, $500; claiming; for 3-year-olds and upward.

1 *Miss Sand..... 109	10 Judge Caverly.. 111
2 Tomboy 114	11 Red Tam 106
3 June Moon...... 101	12 Nick Cullop.... 116
4 Not Guilty..... 100	13 Impossible 111
5 Gabrielle 106	14 Observation ... 106
6 *Ky. Colonel... 111	15 *Fair Lad..... 106
7 Fair Margery... 111	16 Woolorac 111
8 Paul G......... 119	17 Granite Dust... 114
9 *Tall Grass.... 106	18 Harrisil 116

*Apprentice allowance claimed.
Weather, clear; track, slow.

STRANGE AS IT SEEMS —By John Hix

IN 1804 Oliver Evans contracted for the building of a scow to be used by the City of Philadelphia, Pa., for the removal of garbage and ashes. As the building of the scow pregressed, he determined to experiment. He equipped the scow with wheels and a regular bricked furnace connecting with rope gears the wheels and steam power. The result was "Evan's Scow," the first steam-driven amphibian.

In the first tryout the scow moved down the streets of Philadelphia to the Schuylkill River, where it was launched. Evans piloted his strange craft down the Delaware River and up to the wharf. According to the Baltimore & Ohio Railroad Co., this trip to the water was the first operation on land by steam, in America.

• • • •

The half-egg laid by a goose owned by A. Hislop, of East Omaha, was just like any other goose egg except it was only "half there." It had the appearance of having been chopped in two, in the middle. A thin membrane covered the "middle" end. Hislop boiled the egg for preservation.

• • • •

Any reader wanting further proof of anything depicted here should address the author, care of The Washington Post, and inclose a stamped and self-addressed envelope for reply.
JOHN HIX.

Tomorrow: Whistling Monkey.

Colors give added realism to strange things and happenings illustrated by John Hix on a full page in The Sunday Post.

EMPIRE CITY ENTRIES.

(Associated Press.)

FIRST RACE—Five and one-half furlongs; purse, $1,000; claiming; the Sting; for 2-year-olds.

1 Chief's Orp'n 109	7 Lgt. Breeze. 106
2 Axenby 118	8 Boost 106
3 Rocktor 114	9 *Outguess ... 109
4 *Song Hit.... 113	10 M. R. Querez 106
5 Deceptive ... 107	11 Regal Flag.. 118
6 Fashion Show 111	12 Southco 109

SECOND RACE—(First division): 1 mile and 70 yards; purse, $1,000; claiming; for 3-year-olds and upward.

1 Fixit 116	7 Dark Abbot.. 116
2 Stotis 116	8 *Milligado .. 106
3 Stretcher 116	9 Traitor 112
4 Bramabiau 116	10 Tenant 116
5 Buddha 116	11 †Woody Long 109
6 Chief's W'ior. 116	12 *All Columbia 102

THIRD RACE—(Secnod division); 1
THIRD RACE—(Ssecond division); 1 mile; for 3-year-olds and upward.

1 *Surpass 107	7 The Break.. 112
2 *Loscruz 107	8 Young John. 112
3 Atrandom 112	9 Frivolous II. 111
4 *Shas. Gr'ton 106	10 †Nelson 109
5 Wonderful ... 116	11 List. Ears.. 112
6 †Skid 109	12 *Sheaf 102

FOURTH RACE—One and one-sixteenth miles; purse, $1,000; claiming; for 3-year-olds and upward, maidens.

1 Torealong ... 120	5 The Tout ... 120
2 Kaleidoscope . 115	6 Sir J. Alden 115
3 *Dark Ray ... 105	7 Al Neiman .. 115
4 †Margaret Mc 103	8 Ferrara 115

FIFTH RACE—About 6 furlongs; purse, $1,000; the Jefferson Valley; claiming; for 3-year-olds and upward, maidens.

1 Backfire 113	8 *Henry L. .. 108
2 †M. Gretchen. 107	9 Glenside ... 115
3 †Leacy 106	10 *Genius ... 114
4 Suby 119	11 Smooth Knight 113
5 Kingrow 113	12 †Walt. Lister 106
6 *Helen Green. 103	13 Hearth Stone 119
7 Sardonic 112	14 Kerry Green. 113

SIXTH RACE—Five furlongs; purse, $1,000; the Somers; claiming; for 2-year-olds and upward, maidens.

1 Mae Sweep... 107	8 Ethelwin ... 108
2 Don't Tell... 108	9 Hardesty ... 108
3 Bran. Light.. 108	10 Nancy Bee... 105
4 Twist. Th'ds. 108	11 C. Com'ander 108
5 Turkish Gold. 108	12 †Blk. Dreams 106
6 Herkimer 111	13 The B'bonian. 108
7 Donate 110	14 Joust 105

*5-lbs. apprentice allowance claimed.
†7 lbs. apprenticbe allowance claimed.
Weather, clear; track, fast.

HAMILTON RESULTS.

(Associated Press.)

FIRST—Five and one-half furlongs; purse, $800; for 2-year-old maidens; claiming.
Carryldon, 115 (Foden).... 7.15 4.90 4.00
Dais, 105 (Louman).......... 13.85 9.80
No Room, 108 (Aimers).................. 16.85
Magical Image, Hello Lou, Thunder Drop, Regal Knight, Deja, Chatham Queen, Smith also ran. Time, 1:09 4-5.

SECOND—Six and one-half furlongs; purse, $1,000; for 3-year-olds and upward; claiming.
Hazel Gumberts, 109 (Louman) 10.25 4.50 3.20
Mac Maxim, 109 (Dainty)...... 3.10 2.70
Nae Breeks, 109 (F. Mann).......... 3.55
Aversion, Sun Thorn, Free Helen, My Old Rose also ran. Time, 1:23 4-5.

THIRD—One and one-sixteenth miles; purse, $800; for 3-year-olds and upward; claiming; Canadian foaled.
Fess, 102 (A. Fisher) 5.80 3.20 3.05
Par Excellence, 104 (Pollard).... 4.45 3.85
Dushka, 100 (Ridgeway)............ 32.60
Sphere of Beauty, Flamingo, Granite Rock, Mythical Lore, Pottery, Hayloft also ran. Time, 1:52 2-5.

FOURTH—Six and one-half furlongs; purse, $1,000; for 3-year-olds and upward; claiming.
General Toy, 110 (Pollard) 4.55 2.60 2.30
Strongheart, 113 (Louman)..... 3.00 2.50
Airway, 108 (Munoz)............... 2.80
Brave Knight, Bedford Boy, Altsheib also ran. Time, 1:21 3-5.

FIFTH—One and one-sixteenth miles; Croydon Plate Purse, $1,000; for 3-year-olds and upward; allowances.
Bud Broom, 113 (A. Fisher) 8.30 3.10 2.40
Yankee Doodle, 113 (Louman).. 2.85 2.30
Frumper, 110 (Pollard)............ 2.50
Visionary, Omareen also ran. Time, 1:49.

SIXTH—One and one-sixteenth miles; purse, $900; for 3-year-olds and upward; claiming.
Fairdale, 115 (F. Mann) 6.50 3.80 2.95
Little Scout, 107 (Dilliddo).... 8.00 5.10
Zeal, 113 (Dainty).................. 3.55
Boom, Homelike, Timon, My Betty, Florida Gold also ran. Time 1:50 4-5.

SEVENTH—One and one-sixteenth miles; purse, $800; for 3-year-olds and upward; claiming; (on the turf).
The Marquise, 104 (Dainty) 24.75 11.10 6.40
Fire Brigade, 114 (Aimers)..... 7.40 5.10
Clear Sky, 111 (Townrow)........... 3.95
Celeritas, Wandering Gold, Coolebar, Brooksie and Marsala also ran. Time, 1:48.

RACING SELECTIONS

EMPIRE.
(Associated Press.)
1—Outguess, Song Hit, Axenby.
2—Chief's Warrior, Dark Abbot, Stretcher.
3—Nelson, Wonderful, Shasta Grafton.
4—Torealong, Ferrara, Dark Ray.
5—Glenside, Smooth Knight, Hearth Stone.
6—Brandon Light, Don't Tell, Black Dreams.
Best—Torealong.
—By the Louisville Times (A.P.).

THISTLE DOWN.
1—Miss Kiluna, Spanish Girl, Rose Blossom.
2—Western Princess, Angela Lavin, Glad Effort.
3—Shasta Lad, Sky High, Trappy.
4—Harvest Sun, Lennox Avenue, Chris Paschen.
5—Patricia Marian, Long Run, Tears.
6—Greenwald, Woodlot, Highland Fling.
7—Gully Jumper, Junior C., Boyish Bob.
Best—Patricia Marian.
—By the Louisville Times (A.P.).

HAMILTON.
1—Gev, Roseman, Step Forward.
2—Ultim, Princess Stola, Locara.
3—Cryout, Bushman, Flying Zeno.
4—Prompter, Abitibi, Babble.
5—Refiner, Lindsay, Gay Parisian.
6—Liberty Ace, Vacillate, Pals Meadow.
7—Old Times, Boom, Phil R.
—Ticker.

MOUNT ROYAL.
1—Corsican, Airflight, Gallopette.
2—Enticement, Sir Hector, Lookby.
3—Goeland, Zarf, Jug of Gold.
4—Dea, Manager Evers, Damocles.
5—Vimont, Elizabeth, Southland Pal.
6—Amourette, Talky, Sweet Lacruse.
7—Tall Grass, Harrisil, Tomboy.
—Ticker.

MOUNT ROYAL RESULTS.

(Associated Press.)

FIRST—Five furlongs; purse, $400; claiming; for 2-year-olds.
Deserve, 115 (Dougherty).. 6.90 4.15 3.50
Garden Seat, 111 (Jones)...... 5.90 4.30
Suranto, 107 (Drake) 4.80
Brown Supinet, Frances Smitha, *Almendares, Bright Seas, Rambling Katie, Willugo, *Boston Rose, *Million Chats and White Basket also ran. Time, 1:06 3-5.
*Field.

SECOND—Six furlongs; purse, $400; claiming; for 3-year-olds and upward.
Wildolive, 115 (Kirsch) 56.80 27.70 14.90
Beau Ideal, 108 (Cooper)...... 6.95 4.30
Missy, 101 (Laugh) 10.00
Mad Sketch, Ritzy, Henry Horton, Oneulike, Eugene S., *General Clinton, May Bar and *Miss Widworthy also ran. Time, 1:20 1-5.
*Field.

THIRD — Six furlongs; purse, $500; claiming; for 3-year-olds and upward.
Hat Brush, 115 (Brochue). 5.10 4.05 3.35
Morning Beams, 114 (Laurin).... 5.10 5.10
News Flashes, 112 (Peake) 8.75
Glory B, Alice Amine, Chantry, Quin Chin, Winsome, *Warehouseman, *Illumine, *Piloteer and Mont Daisy also ran. Time, 1:21.
*Field.

FOURTH—One and one-sixteenth miles; purse, $500; claiming; for 3-year-olds and upward.
Turquoise, 111 (Mitchell) . 6.90 4.00 3.15
Flying Wings, 106 (Cooper)..... 4.25 3.30
*Ardmore, 111 (Feeney) 5.85
My No, Signola, Captive, Eula Mae, Torrence, *Hindrance, Sweet Tidings and Woolorac also ran. Time, 1:56.
*Field.

FIFTH—Six furlongs; purse, $700, St. Laurent Handicap; for 3-year-olds and upward; foaled in Canada.
Lorraine M., 110 (Wall) 37.60 11.35 5.45
Candy Man, 116 (Buckley).... 3.35 2.95
Nipigon, 116 (Jones) 3.25
Jean O'Doon, Probate, Fatal Gift, Jewel Kit and Mananna also ran. Time, 1:19 3-5.

SIXTH—One and one-sixteenth miles; purse, $500; claiming; for 3-year-olds and upward.
Belmona, 102 (F. Horn)..... 5.00 4.35 3.50
Song of Songs, 110 (N. Wall)... 10.00 9.70
Achtol Lass, 106 (L. Wilson) 3.45
Harvard, Wrench, Al Livingston, Granite Dust and Agnes Sorel also ran. Time, 1:56.

SEVENTH—One and one-sixteenth miles; purse, $500; claiming; for 3-year-olds and upward.
Willrain, 114 (Dougherty)... 5.60 3.50 2.10
*Brother Johnson, 111 (Duggan) 6.20 4.45
Hanky R'ce, 111 (Pernia) 7.10
Floss, Airs and Graces, Sanction, Cyclamen, Confab, Rosinante, Highland Chief, *Hal Side Guy and *Catalog also ran. Time, 1:58 2-5.
*Field.

HAWTHORNE ENTRIES.

(Associated Press.)

FIRST RACE—Five and one-half furlongs; purse, $1,200; claiming; for 2-year-olds.

1 Sabinah H.....108	10 Misty 111
2 Uma 112	11 French Honey..110
3 Ruganebb 104	12 Miss Tulsa....104
4 Playing 104	13 Elkhart 107
5 Sharp Thoughts.114	14 Old Depot.....107
6 *Lady Noyes.... 99	15 *Escorisa 99
7 Catherine Fox..115	16 Strathcona 107
8 Martha D.......104	17 Anth'y Wayne..115
9 Rara Avis......104	18 Beauty Secret..104

SECOND RACE — Hawthorne course; 6½ furlongs; purse, $1,200; claiming; for 3-year-olds and upward.

1 Grier of Spain..116	10 *Barney Sexton.110
2 Bernice Van.....111	11 Bill Looney....116
3 Chaff 111	12 Chilly Flight...111
4 Cherry May......106	13 *St. Jim.......115
5 Trudgeon 116	14 Fair Missie 106
6 El Relicario....111	15 *Roberta L.....106
7 Durva 110	16 Lady Ebony.....110
8 Dick Morris.....113	17 *Blind Love....106
9 Tommy Boy.......111	18 *Esme 106

THIRD RACE — Six furlongs; purse, $1,200; claiming; for 3-year-olds and upward.

1 Black Comet.....107	9 Sister Mary.....113
2 Hasty Prince....107	10 Monocle 107
3 Sun Mask 107	11 Conscience 107
4 *Maid of Honor..109	12 Annie Ree......104
5 Uncle Henry.....114	13 Modern Times...113
6 Reverberate 109	14 Bachelor's Toy.107
7 Matadi 115	15 Martha Jones...114
8 Don Alvaro......107	16 Shasta Broom...119

FOURTH RACE—Five and one-half furlongs; purse, $1,300; the Ambassador; for 2-year-olds.

1 Unencumbered ...115	4 Prince Fox......113
2 Tappanaugh 111	5 Portden 113
3 Bert John.......115	6 Pending 113

FIFTH RACE—One and one-sixteenth miles; purse, $1,700; the Shoreland; for 3-year-olds.

1 Lady Dean.......101	4 Deswasey 103
2 Stone Martin....106	5 Quatre Bras II..106
3 The Tide........106	6 Mouthpiece 106

SIXTH RACE—One and one-eighth miles; purse, $1,300; claiming; for 3-year-olds and upward.

1 Madcap Marvin..111	10 Chief Sabattus.114
2 Beton 116	11 Spanflow 114
3 Garnish 108	12 Sun Fire.......114
4 Top Hattie......104	13 *Showdown 113
5 *Grey Gull......104	14 Riff Raff......118
6 Inheritor 105	15 Ed Lark........114
7 Drastic Water...110	16 Master Ace.....114
8 Caius 109	17 Faddy 114
9 Englewood 107	

SEVENTH RACE—One and one-eighth miles; purse, $1,300; claiming; for 3-year-olds and upward.

1 Gormond 118	10 Macedon 118
2 *M. Perfection..104	11 *Pal to Pal..... 99
3 Jem 118	12 *Nancy Seth....104
4 Lionhearted 116	13 Clover Club....109
5 Evergr'n Queen..109	14 Lillian T......109
6 *Battling On....111	15 *Ellen N.......106
7 *Ladrone 113	16 *Ft. Dearborn..111
8 Ormontime 114	17 Shady Rest.....109
9 Rushing 116	

EIGHTH RACE—One and one-sixteenth miles; purse, $1,300; for 3-year-olds and upward.

1 Entice 98	10 Brown Hills....108
2 *Baby Booter.... 95	11 Shasta Lover...108
3 All Girls.......100	12 Irritation 102
4 *Our Billy......107	13 Hopefield 109
5 *Sam Gilmore....103	14 *Our Doctor ...106
6 Allegretto 108	15 *Transgression.102
7 Austerlitz 103	16 Drastic Celt...107
8 Stimulate 107	17 *Ann Clay......101
9 Melody Hour.....105	18 *Des Jardines.. 95

*Apprentice allowance claimed.
Weather, clear; track, good.

THISTLEDOWN RESULTS.

(Associated Press.)

FIRST—Thistledown course; purse, $700; claiming; for 2-year-olds.
*Gurgler, 103 (Critchfield) 10.00 4.00 2.80
Bunting Lad, 106 (W. Day)..... 3.40 2.60
Grand Acre, 109 (Luther) 3.20
Thistle Lass, Essoess, Chicago Bell, *Lucky Lite, *Charlie Bills, Six Bits, Laura Fish, St. Nazaire and Catty also ran. Time, 1:06 3-5.
*Field.

SECOND—Six furlongs; purse, $700; claiming; for 4-year-olds and upward.
Autumn Broom, 113 (Dewain) 19.60 6.00 4.60
Perfect Alibi, 108 (W. Day)..... 3.60 2.60
First Chance, 113 (L. Hardy) 4.40
Adorable, *Trying, Acquire, *Thistle Gold, Sport, Orestes II, Drastella, Bucephalus and Tackle also ran. Time, 1:12 2-5.
*Field.

THIRD — Six furlongs; purse, $700; claiming; for 3-year-olds and upward.
Mrs. Foster, 113 (Pendergrass) 6.00 3.20 2.40
Copper, 107 (Sylvester)....... 3.60 2.00
Dodie Leighton, 110 (Beade) 3.40
King's X, Governor Peay, Lily Cup, Crossed Wires, *Nora's Grace, *Rube Samuelson, Marabou, *Choir Invisible and Faylin also ran. Time, 1:12 2-5.
*Field.

FOURTH—One mile 40 yards; purse, $700; claiming; for maiden 3-year-olds.
Modern Maiden, 111 (Majestic) 12.40 5.20 3.40
Verve, 111 (Critchfield).......... 3.40 2.80
Wotan, 111 (Lewis) 3.80
*Sleepy Alice, Wattahorse, Match Box, Goldfinder, *Oh Yeah, Le Blance, *Tiny Juanita, Underdun and Cloiwald also ran. Time, 1:43.
*Field.

FIFTH—One and one-sixteenth miles; purse, $800; claiming; for 5-year-olds and upward.
Judas, 105 (Tinker) 24.80 10.20 7.20
Black Velvet, 100 (Sylvester).. 4.20 3.60
Black Beetle, 110 (Palumbo) 7.00
Tin Hat, Vera C., Clarified, *Messidor, Gotham, Black Alice, Well Turned, *Regularity and *Sally's Hour also ran. Time, 1:48.
*Field.

SIXTH—One and one-sixteenth miles; purse, $800; claiming; for 3 and 4 year olds.
Broad A, 94 (Lewis)...... 18.00 7.80 5.00
Voltabush, 100 (W. West) 6.00 3.60
Luxury, 104 (Roussell) 6.80
Domina, Norse, Travelair, Jack Collins and Goodbye Summer also ran. Time, 1:46 3-5.

SEVENTH—One and one-fourth miles; purse, $700; claiming; for 4-year-olds and upward.
Rock Candy, 104 (M. Lewis) 9.00 4.60 3.60
Don T., 107 (J. Sylvester)....... 5.20 4.20
Mac Fogle, 104 (R. Allen) 7.80
Vole, Radio Service, Elizabeth S., Violin, *Fair Impression, *Standard Bearer, Catlettsburg and Chorister also ran. Time, 2:07.
*Field.

THE POST'S CONSENSUS AT HAWTHORNE

The following consensus has been compiled by The Post from the selections of the leading handicappers of the turf. The figures show how the selections were rated.

CONSENSUS OF LEADING HANDICAPPERS.

First race	Second race	Third race	Fourth race	Fifth race	Sixth race	Seventh race
Misty (28)	Dick Morris (34)	Black Comet (29)	Unencu'bered (29)	Mouthpiece (32)	Sun Fire (21)	Jem (36)
S. Thoughts (17)	St. Jim (18)	Sister Mary (16)	Portden (25)	Stone Martin (16)	Show Down (12)	Ladrone (19)
Fr. Honey (10)	Durva (8)	Conscience (6)	Bertjohn (7)	Quatre B. II (13)	Master Ace (12)	Gormond (7)

SNODGRASS, WASHINGTON POST.

Sharp Thoughts	St. Jim	Black Comet	Unencumbered	Mouthpiece	Master Ace	Ladrone
Katharine Fox	Lady Ebony	Conscience	Portden	Stone Martin	Riff Raff	Jem
French Honey	Dick Morris	Don Alvaro	Bertjohn	Quatra Bras II	Englewood	Gormond

LOUISVILLE TIMES. ASSOCIATED PRESS.

Misty	Dick Morris	Black Comet	Prince Fox	Mouthpiece	Englewood	Jem
Rara Avis	Tommy Boy	Sister Mary	Unencumbered	Stone Martin	Master Ace	Ladrone
Sabina H.	St. Jim	Annie N.	Pending	Lady Dean	Inheritor	Ormontine

DODGERS BUY SOTHERN OF ORIOLES

Former Sandlotter of Capital to Return to Majors.

DENNY SOTHERN, former local sandlotter, has been purchased from the Baltimore Orioles by the Brooklyn Robins, it was announced yesterday. The deal involves a cash settlement and one player to be delivered in the spring. Sothern is to report today to the Brooklyn club at Flatbush.

The announcement of the sale of the former Philly fly-hawk definitely puts at an end the many rumors being circulated concerning his disposition. Earlier reports had Denny coming to Washington, and the appearance of a Brooklyn scout at the Orioles' park had him going to the Robins two months ago. When no announcement was forthcoming, however, the fans believed he would finish out the season with the Monumental City club.

Played Three Seasons With Phillies.

Sothern's return to the big show is the latest of a long series of up and down events which have marked his baseball career. He graduated from the minors to the Philadelphia National League club and after three seasons with them was traded to Pittsburgh where he rounded out the season before being traded to Baltimore.

Denny's second return to the major league is more than justified by his good work with the Orioles. He goes to Brooklyn sporting a .333 batting average, which includes 22 doubles, 6 triples and 14 home runs, and was among the league leaders in stolen bases with a total of 32.

Hawthorne Assigns Sun Beau 131 Pounds

Hawthorne Race Track, Chicago, Aug. 3 (A.P.).—Sun Beau, world's champion money-winning thoroughbred, was assigned the crushing burden of 131 pounds for the mile and a furlong Hawthorne Handicap, with $25,000 added, to be decided at Hawthorne next Saturday.

This was the impost handed Willis Sharpe Kilmer's great 6-year-old today. It will be the heaviest weight he has ever carried, and will be 14 pounds more than the speedy Gallant Knight will be asked to carry and 19 pounds more than assigned to Mike Hall. Sun Beau, if he starts in the handicap and wins it, will boost his grand total of winnings to something like $350,000.

Jack Whyte, trainer of Sun Beau, communicated with Owner Kilmer tonight in regard to starting the big horse.

PARMALEE TO GIANTS.

Columbus, Ohio, Aug. 3 (A.P.).—Columbus has acquired Carlisle Littlejohn, Rochester relief pitcher, in the deal through which "Bud" Parmalee is sent back to the New York Giants, Larry MacPhail, president of the Columbus American Association club, announced today.

Pitcher Heving will be sent to Rochester for the balance of the season on option of the Giants.

EMPIRE CITY RESULTS.

(Associated Press.)

FIRST—About 6 furlongs; purse, $1,000; Thornwood Purse; special weights; for maiden 3-year-olds.
†Studious, 115 (J. Bethel)... 13-5 6-5 3-5
Merry Dance, 115 (M. Coogan) ... 8-5 4-5
Henry L., 120 (H. Callahan) 1-2
Rockhone, Angora, ‡White Miller, Minus One, Lillie D, Montgomery Maid, Dark Nun, Miss Hollis, ‡Letherby and †Grey Light also ran. Time, 1:11 3-5.
†James Butler entry.
‡Adolph Vogt entry.

SECOND—Five and one-half furlongs; purse, $1,000; Chappaqua Purse; special weights; for maiden 2-year-olds.
Dark Vision, 115 (T. Malley) .11-5 4-5 2-5
Alarm Clock, 115 (J. Bethel).... 7-5 7-10
Daisaburo, 115 (Fields) 5-2
Barbusse, Flying Atom, Fair Blanche, Polo Bar, Playfole, Moony and White Blossom also ran. Time, 1:07 4-5.

THIRD—One mile and seventy yards; purse, $1,000; claiming; Sleepy Hollow Purse; for 3-year-olds and upward.
Royal Tree, 120 (J. Burke) .. 7-2 6-5 3-5
Noine, 120 (E. Kummer) 6-1 3-1
Odds, 113 (W. Prior) 5-1
Chief's Warrior, Airliner, Fair Albert, Farm Hand, Call Play, Fier Line and Goad also ran. Time, 1:47 1-5.

FOURTH—One mile and seventy yards; purse, $1,000; claiming; for 3-year-olds and upward.
Begorra, 118 (E. Barnes).... 1-1 1-2 1-4
Listening Ears, 114 (T. Malley). 3-1 8-5
Prince Toy, 111 (W. Prior)........... 1-1
Mina F., Janie G., Minturn, Bird of Prey, †Watch Girl, Buddha, †Castle Rock and Kerry Green also ran. Time, 1:46 3-5.
†Trainer M. J. Murphy entry.

FIFTH RACE—One and one-eighth miles; purse, $1,000; claiming; for 3-year-olds and upward.
Glenno, 116 (J. Mann) 2-1 4-5 2-5
Wonderful, 109 (W. Prior) 3-1 8-5
Misnomer, 116 (W. Curran) 4-5
Surpass, Chief's Mountaineer, Quacker, Marvella, Gadalong, Wisecrack, Francis Seymour and My Son also ran. Time, 1:56.

SIXTH—Five furlongs; purse, $1,000; claiming; Daisy Purse; for 2-year-old fillies.
Emancipate, 110 (H. Callahan) 3-5 1-4 out
Lucky Racket, 115 (J. Mann).... 5-1 5-2
Ritta Lee, 115 (P. Walls) 4-1
Pleasantville, Anna V. L., Don't Blush, My Constance, Deferred, Sea Saint, Leon Lass, Kathleen J. and Winning Ways also ran. Time, 1:01.

LOANS
HORNING
Diamonds—Watches—Jewelry
South End of Highway Bridge
On the Road to Alexandria
Rate of Interest 2% and 3%

DIXIE PIGS' MOUND ACE WILL FACE SAKS IN FINAL GAME

Jones to Face Mannix or Payne

Teams to Clash on Maryland U. Field Next Sunday.

Game Will Determine Championship of City League.

By LEWIS F. ATCHISON.

FOLLOWING their surprise defeat at the hands of the Saks Clothiers on the South Ellipse Sunday, the Dixie Pigs are making strenuous plans to insure themselves against another such defeat when the two teams clash again next Sunday in the third and final tilt of the Capital City League play-off series. The site of the game has not been determined, but it is believed that the Maryland U. Stadium will again be the scene of battle.

Manager Hugh Waldrop still believes he was right in starting "Shorty" Culberson despite the fact that it was off "Shorty" that the Clothiers scored their winning tallies. Culberson tossed plenty of curves in that first inning, but Mulhall, Barry & Co. were stepping into his portside slants, with the result that Mr. Culberson retired after one inning of toil.

"Lefty" Jones, who took up the pitching burden in the second inning, never gave the Saks sluggers a chance to get set for one of his pitches. He mixed his deliveries, and seldom sent one breezing across the center of the pan. The result was easy flies, grounders and pop-ups. Jones, with his lazy, tried-appearing attitude, is one of the best sandlotters in the business, and when he is right he can set his opponents down in one-two-three order. "Lefty" probably will pitch for the Dixies in the final, all-important game.

Payne Likely Choice of Mothershead.

"Wild Bill" Payne, who more than justified Manager Motherhead's faith in him with a commendable performance Sunday, may get the call in the final. Saks played like real champions behind Payne, making some almost impossible catches and using their heads when quick thinking meant disaster or victory. Only on one occasion did a Saks player make a bad play, and the lad who was responsible more than made up for it with his fine play throughout the remainder of the game.

With Payne doing the hurling, Charley Mannix is available for duty on first. This puts Bernie Jones in left field and Barry in center. Ben Birch, on second, rounded out the revamped Clothiers' line-up and the team exhibited the best defensive play it has shown all season.

Payne and Dove Stage Scene.

Payne and Eddie Dove, third baseman of the Suburbanites, gave a realistic imitation of Fred Marberry and Al Simmons when the latter was struck by one of the big boy's pitches midway in the game. Dove, just about half the size of Payne, looked ready for action, but he passed the matter off and took his base. When he was almost dusted off again in the ninth, however, Dove could hardly control his emotions. Payne, too, was a bit rattled at Dove's contention that an attempt was being made to "bean" him. The Saks twirler, naturally wild, was off balance with all of the excitement stirred up by the rooters of both teams.

With a chance at the champion Takoma Tigers the reward awaiting the winner of the last game, both teams will go into action with both barrels cocked. Despite their loss Sunday, the Pigs still reign as favorites, but after Sunday's thriller almost anything can be expected.

GOVERNMENT LEAGUE.

Interstate.	AB	H	O	A	Naval H.	AB	H	O	A
J.W'ton,3b.	5	3	2	2	King,2b.	4	0	8	0
K.'ton,rf,ss.	5	2	2	0	W'mson,1b.	4	1	8	1
Diehl,ss,1b	4	0	7	3	Bridges,cf.	3	0	3	0
Brown,2b,c	4	2	2	2	Harvey,3b.	4	3	1	4
Curtis,lf..	4	2	2	0	Pat'rson,ss.	4	1	2	1
Hair,1b,rf.	4	0	5	0	Clapper,lf..	4	3	1	0
Knowles,cf	5	1	1	0	Harnab'r,rf	3	0	0	0
Finnescey,c	3	1	1	0	Payne,2b..	4	1	2	6
Roach,p..	3	0	2	1	Manners,p.	2	0	0	1
N.H'ton,2b	1	0	0	1	Crews,p...	1	0	0	2
Totals..	38	13	21	13	Totals..	33	9	24	15

Interstate ..... 2 1 0 0 2 1 0 2—8
Naval Hospital ..... 0 2 2 3 0 0 2 x—9

Runs—J. Hamilton, Koenig 2, Diehl, Brown, Curtis, Knowles, Williamson (2), Bridges, Harvey, Patterson (2), Clapper (3), Payne. Errors—Patterson (2), Diehl (3), Payne (3), Finnescey, Hair, Roach. Hits—Harvey (2), Clapper, Koenig. Home runs—Koenig (2), Williamson. Two-base hits—Williamson, Brown. Stolen bases—Bridges. Sacrifice—Bridges. Double plays—Diehl to Hair, Roah to Diehl, Harvey to Payne. First base on balls—Off Manners, 3; off Crews, 1; off Roach, 1. Hits—Off Manners, 10 in 5 1-3 innings; off Crews, 3 in 2 2-3 innings. Hit by pitched ball—By Manners (Curtis). Struck out—By Manners, 4; by Crews, 1. Winning pitcher—Manners.

AMERICAN PEWEES WIN.

The American Pewees won their sixth consecutive game yesterday by downing the Kenilworth Pewees, 11-2. Phil Downs held the losers to one hit. The Americans want more games. Manager Thomas, at Atlantic 1448, is arranging the schedule.

American.	AB	H	O	A	Kenilw'th.	AB	H	O	A
Miller,2b..	5	2	1	3	Brown,c..	4	3	5	2
Tr'ner,ss,c	6	2	7	1	Roberts,2b.	4	0	4	2
Stra'n,c,ss.	5	3	3	3	Walter,3b,p	4	1	4	3
C.Th's,1b,p	4	0	8	0	Richards,lf	4	0	3	0
Lasey,3b..	5	1	1	0	Rouse,rf..	4	0	1	0
B.Tho's,rf.	0	0	2	0	Gordan,cf..	3	0	2	0
Poston,rf..	3	0	0	0	Brox,p,3b..	4	1	1	4
Sam'ton,cf	3	0	0	0	Gibson,ss..	3	0	2	1
Foreman,cf	0	0	0	0	Hanler,1b..	3	0	6	0
Tolsman,lf	4	2	2	0					
Downs,p,1b	4	1	1	2					
Totals..	39	11	27	9	Totals..	37	5	27	12

American ..... 1 2 5 0 0 1 1 0 0—11
Kenilworth ..... 0 0 0 0 0 0 1 0 1—2

Runs—Miller (4), C. Thomas, B. Thomas (2), Tolsman (2), Laser, Downs, Roberts, Walter. Errors—Stratten, Roberts (3). Two-base hit—Brown. Double plays—Walter (2, unassisted). First base on balls—Off Walter, 7; off Brox, 3; off C. Thomas, 2. Hits—Off Downs, 1 in 7 innings; off C. Thomas, 4 in 3 innings; off Brox, 7 in 5 innings; off Walter, 4 in 4 innings. Hit by pitched balls—By Walter (C. Thomas, Samperton). Winning pitcher—Downs. Losing pitcher—Brox.

INDUSTRIAL LEAGUE.

Construct.	AB	H	O	A	Terminal.	AB	H	O	A
Booker,ss..	2	0	2	1	Boucher,lf.	4	1	0	0
Oertel,2b..	4	0	0	3	Snyder,cf..	4	2	2	0
Jewett,p..	4	0	3	3	Raines,ss..	3	0	3	0
Jenkins,rf.	4	2	0	0	Douglas,3b.	4	0	3	1
Mat'sly,3b.	4	1	2	1	Cloud,rf..	4	1	2	0
Snyder,lf..	3	0	1	0	Dreifus,p..	4	1	0	2
Young,1b..	2	1	10	0	Collier,2b..	4	2	1	2
Aull,c..	4	0	5	0	Doflin'r,c.	3	1	7	0
Hamel,cf..	3	2	3	0	Fagan,1b..	2	1	6	0
					Bucher,2b..	1	0	0	0
Totals..	32	8	23	8	Totals..	34	7	21	6

Construction ..... 1 3 0 0 0 0 1 x—5
Terminal ..... 0 1 0 1 0 0 0 0—2

Runs—Douglas, Oertel, Booker, Jewett, Hamel, Dreifus, Jenkins. Errors—Doflemyer, Booker (2), Raines, Collier. Two-base hit—Young. Three-base hit—Dreifus. Home run—Jewett. Stolen bases—Oertel, Douglas, Young, Snyder. Left on bases—Construction, 9; Terminal, 10. First base on balls—Off Dreifus, 4. Hit by pitched ball—Douglas. Struck out—By Dreifus, 6; by Jewett, 3.

MIRACLES OF SPORTS. —By Robert Edgren

Diamond Dust

R. E. McDONALD, one of the most popular members of the District of Columbia Umpires Association, is taking a panning from his friends as a result of an error in the box score of the Saks-Dixie Pig game Sunday. The summary listed the umpires of the game as Hughes and McDonald, whereas the latter was far, far from the scene of battle umpiring another game. We hope that this note will save Mr. McDonald from any more of those irritating remarks such as, "Well, you certainly made a mess of things in that game."

Just one more sidelight on the game and we'll leave you in peace. It seems to us that the management of the Saks Team owes Mike Eslin, the batboy, a big vote of thanks and free transportation to the next game for his unceasing "rooting" for his favorites Sunday. Mike appointed himself a one-man cheering section for the Clothiers, using every opportunity to make a remark about the opposition. The main objects of Make's chatter were "Fee" Collier and "Huck" Snahl, and although the pair pretended not to hear, a deaf man couldn't have escaped Mike's scathing denunciation.

The Takoma Tigers and St. Joseph's A. C. have made tentative arrangements for a game to be played Sunday. The site of the game is the main problem facing the teams, although two fields may be made available for the fray.

All members of Spengler Post Team are requested to attend an important meeting tonight at 8 o'clock at the home of Manager Hayre. Plans for the forthcoming trip to Charles Town, W. Va., will be discussed.

Members of the National Pale Dry Midgets are to report today at 5 p. m. on the Camp Meigs diamond for their game with Nash Post.

Manager Beall of the Cherrydale A. C. is anxious to get in touch with the manager of the O Street Yankees concerning a game for Sunday. Beall can be reached at Clarendon 703-W-1 after 6 p. m.

Candidates for the Congress Heights A. C. Football Team are requested to meet Wednesday at the home of Alton Cox, 615 Alabama avenue southeast at 8:30 p. m.

The Annandale A. C., which scored a 12-7 victory over the Cavaliers Sunday, is anxious to arrange more games with unlimited teams. The manager of the Annandale Club can be reached at Columbia 6363.

"Snitz" Nau's Olmsted Grill Team are rarin' to go after their 5-to-3 defeat of the Chevy Chase A. C. Sunday. Any strong unlimited teams are challenged for games. "Snitz" can be reached at Potomac 6134.

The Saks Clothiers are without a game for Saturday due to the third cancellation of a scheduled game with the Naval Hospital tossers. Dick Mothershead would like to arrange a game with a fast unlimited nine. He can be reached at District 3050 during the day.

The Bethesda A. C. is seeking games for Thursday at 5 p. m. and Saturday at 3 p. m. Manager Best can be reached between 5 and 7 p. m. at Bradley 233.

FIREMEN BOOKING.

The District of Columbia Fire Department Nine is booking games with strong unlimited teams preparatory to its annual clash with the Police Nine. The Smoke Eaters have won fourteen of fifteen games played this Season. Manager Hager, at Engine Company No. 9, is arranging the schedule.

Home Run Hitters

(Associated Press.)
YESTERDAY.

Foxx, Athletics	1
Todt, Athletics	1
Simmons, Athletics	1
Kaszeri, Yankees	1
Sterl, Browns	1
Rothrock, Red Sox	1
Quellich, Tigers	1
Barten, Cubs	1

THE LEADERS.

Gehrig, Yankees	30
Ruth, Yankees	28
Klein, Phillies	23
Foxx, Athletics	21
Averill, Indians	20
Ott, Giants	17
Goslin, Browns	17

JUNIOR NINES IN CRUCIAL SERIES

Stewarts to Oppose Schwartz Sunday in Play-off.

PLAY for the junior championship of The Post's Captial City League will begin Sunday when the Stewart's Pharmacy and Schwartz Jewelry Co. teams meet in the first of a three-game series. The Stewart nine clinched the Section A title with a hard-fought 3-2 victory over the Ross Jewelers Sunday. The Schwartz Team captured its section title several weeks ago.

The managers of the two teams will meet Thursday night in the Sports Department of The Post to receive final instructions for the play-off. The same rules which have governed play throughout the regular Capital City League season will be followed in the titular series.

High School Stars Boasted by Rivals.

Both teams are composed chiefly of high school players. The Pharmacists, however, have been together since their insect days, when the team was under the direction of "Spud" Coleman. Of course there have been additions to the squad, but taken as a whole the team is the same as the one which finished in a three-cornered tie for the insect title in 1928. Playing together has welded the boys into a clean-fielding, hard-hitting aggregation that the Jewelers are going to find hard to beat.

The Jewelers have also been together for the last two seasons, and the team that Manager Raymond has steered to the city title series this year compares favorably with last year's team. Containing some of the best of the junior players, the Jewelers swept everything before them in their section, and seem in a fair way capable of doing the same against the Druggists.

Schwartz Has Edge in Hitting.

The latter nine scored some easy victories over admittedly strong opponents, but the team does not shape up with the champions of Section B. The Stewart batters can hit, but the Schwartz team can hit just a bit harder, and their fielding is good, but the Jewelers again shade them by a fair-sized margin.

There is only one advtantage the Brooklanders hold over their opponents, and that is their ability to keep fighting when the cause seems lost, and it is this fighting spirit that may lash them into a mad frenzy that will eventually carry them to the city title.

Cards Awarded Moss, Pitcher, From Brooklyn

Pittsburgh, Aug. 3 (A.P.).—Secretary Clarence Lloyd of the St. Louis Cardinals announced here today that the Cardinals had been awarded Pitcher Ray Moss on waivers from Brooklyn. Moss, Lloyd said, earlier in the season was awarded to Boston, but reverted to Brooklyn.

Since the Cardinals already have the summer limit of 25 players, it is regarded as likely that Moss will be sent to one of their minor league farms.

GEORGETOWN CHURCH LEAGUE

W. W. Bap.	AB	H	O	A	Drakes.	AB	H	O	A
Burgess,ss.	4	1	1	0	Johnson,rf.	4	1	0	0
Hospital,cf	3	1	2	0	Dema'st,3b.	4	1	3	2
Pizza,3b..	4	1	2	7	Taylor,1b..	4	2	7	0
H.H'ges,p..	3	1	1	0	Buscher,c..	4	2	10	1
Z.H'ges,2b.	4	1	1	3	G'dwin,cf,lf	3	1	1	0
Corcoran,lf	4	1	2	0	Berger,ss..	4	3	3	2
H'bach,1b.	4	0	15	1	Abra'ms,2b	3	0	0	1
Hurley,c..	3	0	1	0	O'Connor,lf	2	0	0	0
Sabean,rf,	1	0	0	0	Davidson,p	2	1	2	0
Tracey,rf..	2	0	0	0	Cabell,cf..	0	0	1	1
Totals..	32	6	24	18	Totals..	30	10	27	7

West. Wash. Capt.. 0 1 0 0 1 2 0 0 0—4
Calvary Bapt.. 0 2 0 0 1 0 0 2 x—5

Runs—Berger (2), Davidson, Taylor, Abrahams, H. Hodges, Corcoran, Hospital, Pizza. Errors—Buscher, Berger. Two-base hits—Johnson, Berger (2), Taylor. Three-base hits—Goodwin, Davidson. Home runs—H. Hodges, Berger. Stolen bases—Corcoran (2), Hurley, Pizza. Sacrifices—Demarest, Davidson, Cabell. Double play—Z. Hodges to Honobach to Burgess. Left on bases—Calvary, 9; W. W. B., 4. First base on balls—Off Hodges, 3; off Davidson, 2. Hit by pitched ball—By Hodges (Johnson, Cabell). Struck out—By Hodges, 2; by Davidson, 9.

Alexandria Sports

Special to The Washington Post.

ALEXANDRIA, Va., Aug. 3.—The third annual tennis tournament of the Alexandria Recreation Department will be held on August 10 on the local courts, it was announced today by Director J. Prex Wilson.

Eight players must be entered in each class for the tournament to be held and the names of all entrants must be submitted to the office of the director of recreation not later than August 6.

The matches will be played at 5 o'clock. Prizes will be given to the winners of all groups. This tennis tournament will be a feature in connection of the closing of the grounds for the summer season.

Last year's senior title was won by Joe Duncan, while Charlie Nicholson copped the junior honors. The matches attracted lots of attention.

Coddles Owens has been selected to coach the Iroquois football team for the 1931 season. This was decided at a meeting of the players held today.

The Iroquois won the senior honors here in 1930.

Maurice Given, athletic director of the Alexandria High school, is attending the summer school at the University of Maryland.

George Beats Stasiak After Losing First Fall

Buffalo, N. Y., Aug. 3 (A.P.).—Ed Don George defeated Stan Stasiak in a spit-fall wrestling match here tonight. Stasiak won the first fall in 16:49, George the second and third in 15:48 4-5, and 4:44 4-5. George weighed 219; Stasiak 253.

Len Macaluso, former Colgate football star, has his record string of 27 straight victories broken when Rudy Laditzi held him to a 30-minute draw. Macaluso weighed 195, Laditzi 222.

Dempsey Divorce At Reno Is Delayed

Reno, Nev., Aug. 3 (U.P.).—Crowded calendars in the divorce courts and minor details of a property agreement prevented Reno's divorce judges from hearing the cases today of Cornelius Vanderbilt, jr., and Jack Dempsey.

Robert Burns, attorney for Dempsey, former heavyweight champion, announced that because a few details of his property settlement with Estelle Taylor, motion picture actress, remained to be cleared up, Dempsey's complaint would not be filed before further conferences with Miss Taylor's attorney.

Pitching Record of Grove Overshadows Rival League

As the major league races draw nearer to the deciding days, pitching becomes one of the chief topics of conversation among the fans. It is noted and commented upon that the National League has no pitcher ranking with Grove, who yesterday won his twenty-second game, or Earnshaw. The Cards, rushing along to another pennant, have four or five men of about equal ability. One is the old reliable Burleigh Grimes, yet Grimes boasts of no such record as the two main shooters of the champion Athletics.

Brooklyn has one of the outstanding pitchers in the country in Dazzy Vance, but his record beside Grove is a sad one. McGraw has three fine pitchers in Hubbell, Walker and Fitzsimmons, but they show no such marks as the Athletics' pair.

There are all kinds of rumors going the rounds of late that Lefty Grove's arm is sore, that he won't be able to reach the high mark of 30 victories. Critics have said that Mack has overworked his three best shots. That criticism is best answered in the present standing of the Mackmen, who can take a beating now and then from their chief foes and still count on coasting through to another title.

The American League through the last ten years always has had outstanding pitchers. It is felt in the American League now that the Athletics have their flag almost nailed down, that Grove will be worked in spots to set a new winning record for pitchers. He comes nearer to having a chance of upsetting Sergeant Bagby's 31 victories set in 1920 than any pitcher since that time.

In this connection the figures of leading pitchers since Bagby's days may be worth passing up for reference as Grove keeps up his stunts.

AMERICAN LEAGUE.

Year.	Player and team.	Won.	Lost.	Pct.
1920—Bagby, Cleveland		31	12	.721
1921—Mays, New York		27	9	.750
1922—Bush, New York		26	7	.788
1923—Uhle, Cleveland		26	16	.619
1924—Johnson, Washington		23	7	.767
1925—Rommel, Philadelphia		21	10	.677
1926—Uhle, Cleveland		27	11	.711
1927—Hoyt, New York		22	7	.759
1928—Grove, Philadelphia		24	8	.750
1929—Earnshaw, Philadelphia		24	8	.750
1930—Grove, Philadelphia		29	5	.844
NATIONAL LEAGUE.				
1920—Alexander, Chicago		27	14	.659
1921—Grimes, Pittsburgh		22	13	.629
1922—Rixey, Cincinnati		28	13	.651
1923—Luque, Cincinnati		27	8	.771
1924—Vance, Brooklyn		28	6	.824
1925—Vance, Brooklyn		22	9	.728
1926—Kramer, Pittsburgh		20	6	.769
1927—Root, Chicago		26	15	.634
1928—Benton, New York		20	9	.735
1929—Malone, Chicago		22	16	.585
1930—Malone, Chicago		20	9	.690

BRITISH STAR PLAYS MRS. VAN RYN

Pair Reach Finals in Net Tourney at Southampton.

EASTHAMPTON, N. Y., Aug. 3 (A.P.).—Mrs. Dorothy Shepherd-Barron, captain of the British Wightman Cup Team, and Mrs. Marjorie Gladman Van Ryn, of Philadelphia, gained the final round in the annual maidstone invitation tennis tournament today. Mrs. Shepherd-Barron's way to the final was reached with far less expenditure of energy than Mrs. Van Ryn's.

The latter played five hard sets in singles, defeating Mrs. J. Dallas Corbiere, of Boston, 3—6, 6—3, 6—1, in the third round, and Mrs. Marion Zinderstein Jessup, of Wilmington, Del., in the semifinals, 6—4, 10—8.

The British star with the odd service stroke dropped the first set to Mary Greef, of Kansas City, but finally won at 4—6, 6—3, 6—3.

In all, Mrs. Van Ryn played 75 games of tennis today. After her singles matches she took the court with Josephine Cruickshank, Santa Ana., Calif, star, and lost in doubles to Sarah and Mianne Palfrey, the Boston sisters, 6—4, 7—5.

Briton Varies Game for Victory.

Mrs. Shepherd-Barron encountered a serious and hard-hitting Miss Greef in their semifinal round match and she won mainly because she mixed her driving game with a plentitude of lobs of varying length.

Miss Greef and Penelope Anderson, Richmond, Va., were at set point five times before they eliminated the Palfrey sisters in the doubles quarter-finals, 2—6, 9—7, 6—3.

Semifinal round survivors in women's doubles found both English combinations still in the field. Betty Nuthall and Phyllis Mudford gained the round before the finals by beating Alice Marble, San Francisco, and Dorothy Weisel, Sacramento, 6—1, 6—3, after which the other Britishers—Mrs. Eilleen Bennett Whittingstall and Dorothy Round—eliminated Norma Taubele, New York, and Mrs. Jessie Spalding, Easthampton, 6—3, 6—2.

Tomorrow the Nuthall-Mudford team encounters Mrs. Jessup and Marjorie Morrill, Dedham, Mass., while Mrs. Whittingstall and Miss Round meet Miss Anderson and Miss Greef.

HIGH JUMP AND VAULT CALLED UNNECESSARY

Continued From Page 13.

effort and such painful self-denial learning to heave himself up and over a bar that any child would have the sense to go under, not over.

All this physical training has the primary object of improving the subject's proficiency in athletics, but I am in a very surly mood about the whole proposition, and I don't even grant that proficiency in athletics will be of as much benefit in the long run as proficiency in telling Scotch jokes or drinking Scotch whisky.

In later years, when an athlete is in business, he is rather likely to find that if he goes around bulging his muscles and saying to people, "Feel how hard my legs are; that comes from high jumping of Exeter and Williams," he will fail to land the job or the order because the other people around the table in the club, where business is done, haven't been taking very good care of themselves and resent the smug superiority of any one who does. Very little business is done on the running track or on the gymnasium tackle because business is a sedentary occupation, very often attended by ham-and-cheese on rye and alcoholic refreshments with a Scotch joke running clear.

Training Routine Is Abnormal.

The training routine of the athlete is an abnormal method of life and in a way the athlete who goes to such extremes to improve himself at his games is taking an unfair advantage of the fellow who lives the normal life and goes at sport just as he happens to be. Certainly, a fellow of, say, 35 years, who stands on his toes and breathes "Ah" 35 times before an open window every morning winter and summer, and puts in his spare time goading himself to strenuous sport can not claim to be living a normal life, and obviously he is no even match for the man of the same age who follows the normal human inclination to spare himself all avoidable physical effort.

The theory behind all this training appears to be that in time everybody will be athletic and that the span of life will be much prolonged. Extended to its logical conclusion, this theory in its fulfillment would have everybody living forever, which would be a pretty terrible state of affairs. The world would be cluttered up with a lot of old bores calling themselves the grand old men of one sport or another and nothing would ever get done any more with these old ones posing for their pictures in leopard-skin rugs and the young ones constantly drinking milk and training and admiring their physical development.

(Copyright, 1931.)

U. S. L. T. A. Selects Players For Wightman Cup Team

Mrs. Moody, Helen Jacobs, Mrs. Harper, Marjorie Morrill, Mrs. Jessup and Mrs. Wightman Named.

NEW YORK, Aug. 3 (A.P.).—Three women stars from the Far West and three from the East were selected today to represent the United States in the Wightman Cup matches with Great Britain at Forest Hills Friday and Saturday.

The team captain, Mrs. Hazel Hotchkiss Wightman, of Boston, will have valuable assistance from Mrs. Helen Wills Moody, of San Francisco; Helen Jacobs, of Berkeley, Calif.; Mrs. Lawrence A. Harper of Oakland, Calif.; Marjorie Morrill, of Dedham, Mass., and Mrs. Marion Zinderstein Jessup, of Wilmington, Del.

Of this formidable squad, Mrs. Harper and Miss Morrill, the country's first and second ranking players, will be newcomers to Wightman Cup competition. Mrs. Moody has been on every American Wightman Cup team since the series was started in 1923 except in 1926, when illness kept her off the courts. Mrs. Wightman, as a doubles player exclusively, has been on four teams, as has Miss Jacobs. Mrs. Wightman participated in the 1923-24-27-29 series and Miss Jacobs, called out first for service in 1927, has been on every team since. Mrs. Jessup played with the American squad in 1924 and 1926.

The squad, as selected, contains only two players represented on the ranking list of 32 prepared by the United States Lawn Tennis Association on the basis of 1930 play. Neither Mrs. Moody nor Miss Jacobs was ranked on account of "insufficient data." Mrs. Jessup just this year has emerged from a semiretirement and Mrs. Wightman's fame lies chiefly in her doubles play.

Mrs. Jessup's selection came as no surprise to tennis followers, for the Wilmington veteran has come back with a vengeance this year. At Seabright, she gave Mrs. Moody her only real competition, taking seven games from "Golden Helen" in the semifinals. Mrs. Moody went on to crush Miss Jacobs by love scores in the finals.

Opposing the Americans in the five singles and two doubles matches will be a strong British team, including Betty Nuthall, Mrs. Eileen Bennett Whittingstall, Mrs. Dorothy C. Shepherd-Barron, Phyllis Mudford and Dorothy Round.

The order in which the American players will participate in singles and doubles will be announced Wednesday by the International play committee of the U. S. L. T. A. The draw for play against their English competitors will not be made public the same evening.

SWIM TITLES IN BALANCE SATURDAY

Annual D. C. A. A. U. Meet Scheduled at Tech Pool.

THE annual District A. A. U. swimming championship meet will be held Saturday starting at 2 p. m. in the Tech High School swimming pool. Entries for the meet close at the pool Thursday at 6 p. m. A fee of 50 cents must accompany each entry blank.

Six events each for men and women and two for boys and girls under 16 years of age are on the program. The men's program includes a 200-yard free-style race, 150-yard back stroke, 100-yard breast stroke and 50-yard free style races and low-board diving. Women will compete in the 100-yard free style, 100-yard back stroke, 100-yard breast stroke, 50-yard free style races and low-board diving. The diving event consists of five compulsory and six voluntary dives. Children under 16 will compete in a 50-yard free-style race.

Two Sets of Prizes to Winners.

Prizes include the District of Columbia A. A. U. gold, silver and bronze medals awarded first, second and third place winners in each event, and the Welfare Recreational Association gold, silver and bronze medals also awarded the three swimmers crossing the line ahead of the rest of the field.

The North Capitol Citizens Association Trophy will be presented to the club or organization whose swimmers score the highest number of points in the championship events. To obtain permanent possession of the trophy a club must win it three times.

X-Ray Shows Fracture In Haas' Left Wrist

Philadelphia, Aug. 3 (A.P.).—George "Mule" Haas, center fielder of the Philadelphia Athletics, has a fractured left wrist and will be lost to the champions for at least three weeks. The extent of the injury was discovered today when the wrist was X-rayed. Haas injured the wrist on July 25. He played in both games that day, but suffered so much pain he could not play the next day at Cleveland. The injury was diagnosed as a sprain, but the soreness continued, so it was decided to X-ray the wrist.

Minor League Results

AMERICAN ASSOCIATION.

	R.	H.	E.
Toledo ..... 010 101 000—3	7	2	
Indianapolis ..... 100 010 01x—4	10	2	
Shoffner and Devormer; Hildebrand and Riddle.			

Columbus at Louisville, postponed; rain. Only game scheduled.

INTERNATIONAL LEAGUE.

	R.	H.	E.
Reading ..... 300 100 000—4	11	0	
Newark ..... 000 003 000—3	9	0	
Kirsch and Krueger; Milligan, M. Thomas, Mamaux, Spence and Rensa.			
Buffalo ..... 000 300 042—9	12	2	
Rochester ..... 010 011 020—5	11	1	
Grant, Michaels and Fytlak; Judd, Irvin, Starr, Foreman and Florence, Jonnard.			
Baltimore at Jersey City, played in double-header yesterday.			
First game—	R.	H.	E.
Montreal ..... 000 000 000—0	4	2	
Toronto ..... 300 002 00x—5	10	0	
Brown and Head; Allen and O'Neill.			
Second game—	R.	H.	E.
Montreal ..... 001 000—1	7	1	
Toronto ..... 300 10x—4	7	1	
Buckalew and Niebergall; Harrison and Stack.			

EASTERN LEAGUE.

	R.	H.	E.
Allentown ..... 000 0011 000—11	11	1	
Springfield ..... 000 01 1 300—5	12	2	
Hyma and Pasek; Procter and Smith.			
New Haven ..... 012 000 001—4	9	1	
Richmond ..... 000 000 200—2	7	2	
Boney and Walsh; Wiltsie, Adams and Daly.			
Albany ..... 000 400 700 01—12	14	4	
Norfolk ..... 113 312 000 00—11	16	5	
Kallien, Newkirk and Glenn, Weaver; Keefe, Read and Brett; Alberti, Minaires.			

SOUTHERN ASSOCIATION.

	R.	H.	E.
Little Rock ..... 203 010 000—6	14	0	
Knoxville ..... 000 000 022—4	10	0	
Hughes and Whitner; Burns, Lawson, Owens and Erickson.			
Atlanta ..... 100 010 100—3	14	1	
Chattanooga ..... 100 020 00x—4	10	1	
Sleiven and Autry; Hulvey, Danforth and Schang.			

Memphis-New Orleans (double-header tomorrow).

	R.	H.	E.
Birmingham	8	12	1
Nashville	2	9	3
Edwards and Eisenmann; Bell and Treadwell.			

TEXAS LEAGUE.

	R.	H.	E.
Beaumont ..... 010 000 000—1	5	2	
Fort Worth ..... 000 001 001—2	5	2	
Wyatt and Lerbeer. Wise; Stoner and Meyers.			
Houston ..... 500 000 000—5	9	1	
Wichita Falls ..... 000 020 000—2	5	1	
Payne and Funk; Steengrafe, Flerrid and Hunsiing.			
Galveston ..... 100 000 202—5	11	4	
Dallas ..... 031 000 07x—11	11	4	
Thormahlen and Ratliff; Adkins and Tesmer.			
San Antonio-Shreveport (rain).			

PIEDMONT LEAGUE.

	R.	H.	E.
Raleigh, 8; High Point, 7.			
Greensboro, 7; Asheville, 2.			
Winston-Salem, 8; Henderson, 4.			
Charlotte, 6; Durham, 2.			

TENNIS ACES ADVANCE IN TOURNEY

9 of First 10 Ranked in Competition at Southampton.

SOUTHAMPTON, N. Y., Aug. 3 (A.P.).—Favorites generally marched through the first round of competition in the annual Meadow Club tennis tournament today. Boasting the most representative entry list in its history, the tournament drew nine of this country's first ten ranking players, including the national champion, John Hope Doeg, of Newark, N. J. The only absentee among the first ten stars was Frank X. Shields, of New York.

All of the top ranking stars advanced, including Doeg, Ellsworth Vines, of Pasadena, Calif., Doeg's conqueror in the Longwood Bowl and Seabright tournaments; Wilmer Allison, of Austin, Tex.; Sidney B. Wood, jr., New York, defending champion; Gregory S. Mangin, Newark, N. J.; John Van Ryn, Philadelphia; George Lott, Philadelphia, and Bryan Grant, of Atlanta.

Stars Extended to 3 Sets.

Lott, Grant and Sutter all had some sort of trouble in the first round. Lott was carried to three sets by Martin Buxby, of Miami, Fla., 2—6, 6—2, 6—0. Frittering away a first-set lead, and then bearing down, Grant elimina'ed Edward W. Feibleman, of New York, 11-13, 6—3, 6—4. Sutter stopped Victor Hockmeyer, New York, in three sets, 6—3, 3—6, 6—1.

Doeg's first-round opponent, Irwin A. Powell, of Southampton, surrendered at 6—3, 6—4. Vines overpowered Ryan Hamlin, East Hampton, 6—3, 6—3, and Wood accounted for E. M. Beales, a local product, 6—3, 6—4.

Mangin put out William R. Bragawa, of New York, 6—2, 6—2; and Van Ryn outscored Henry S. Moore, White Plains, N. Y., 6—1, 7

HOW IT BEGAN

By Russ Murphy and Ray Senusky

TO BREAK THE ICE

WHEN OUR ANCESTORS FOUND IT NECESSARY TO TAKE A BATH IN THE WINTERTIME, THEY WOULD GO TO THE NEAREST BROOK, BREAK THE ICE, AND PROCEED TO BATHE. THIS GAVE US THE PHRASE AS A WAY OF SAYING "TO BROACH AN EMBARRASSING SUBJECT".

THE LETTER "A"

THIS LETTER WAS FIRST FORMED BY THE PHOENICIANS AS AN OX'S HEAD, THE TWO LEGS BEING TWO HORNS. IT IS CALLED IN HEBREW ALEPH (AN OX).

THE ANXIOUS SEAT

REVIVAL MEETINGS HAVE BENCHES FOR THOSE WHO SHOW ANXIETY FOR SALVATION. THESE BENCHES HAVE GIVEN US THE EXPRESSION FOR A CONDITION OF SUSPENSE OR ANXIETY.

© 1931 by Metropolitan Newspaper Feature Service, Inc. Great Britain rights reserved.

TOMORROW—Caddies; Rainwater Good for Sore Eyes; Origin of B.

If you have other ideas as to HOW IT BEGAN write to Russ Murphy and Ray Senusky, care of The Washington Post. If you want to see how some other particular custom or saying oegan let them know and the answer will be illustrated in this series.

HOW TO KEEP WELL

By DR. W. A. EVANS

To the limit of space, questions pertaining to hygiene and prevention of disease will be answered in this column. Personal replies will be made to inquiries, under proper limitations, when return stamped envelope is inclosed. Dr. Evans will not make diagnosis or prescribe for individual disease.

MILK IN HOT WEATHER.

THIS is the season of the year to watch the quality of the milk. A dirty product is not nice in any season, but it moves from the not nice into the dangerous class when the weather gets hot. There are several methods by which we can get a rough idea of the cleanliness of milk. The United States Department of Agriculture, dairy division, on request, will send a copy of milk inspector letter No. 148, "Uses of the Methylene-Blue Test."

This is a simple test that can be used by dairy inspectors, farm inspectors, managers of creameries and dealers in milk. If creamery managers would make this test on the milk brought to them, and show the results to their farmer patrons, they would get a cleaner product. The test is a simple procedure by which the amount of dirt in a quart of milk can be demonstrated. It does not require expensive equipment nor is it difficult to operate. It is a valuable procedure by which a creamery operator can improve the quality of his supply.

In towns where the dairy men do not clarify their milk the purchaser may get helpful information by looking for dirt on the inside of the bottom of the bottle. This method is of no service if the milk has been clarified.

The consumer will do well if he refuses to buy milk that has not been chilled and then kept cold until the time of delivery. Incidentally, the consumer not equipped to keep milk cold in the home had better limit his household to milk powder, condensed or evaporated milk, during the hot season, at least. Any person in the habit of buying dipped milk had better switch to bottled milk for the warm season.

As a rule, buying milk from a neighbor and getting milk from one cow is a very dangerous practice. Many persons have picked up tuberculosis, typhoid fever, and undulant fever that way. However, if the practice is ever justified it is during hot weather. The advantage of getting milk twice a day and consuming it within six hours after it comes from the cow may outweigh the disadvantages and dangers of the supply—at least during the hot months.

A milk purchaser who is in doubt about his supply had better boil the milk or pasteurize it. Milk can be pasteurized in the home. It can be heated, put in a thermos bottle while hot, and then set to one side and left. Under room conditions, the process of pasteurization will keep up for several hours.

BLISTERS ON THE FEET.

D. E. R. writes: What is the cause of small blisters appearing on the soles of the feet? I pierce them with a sterilized needle, water comes from them, I put iodine on the open sore and it heals up. This continues on other places of the soles of the feet. They heal up almost in a day or two after they are pierced and the water comes out.

Could this be from improper shoes, or is it a symptom of some disease?

REPLY.

This disease is known as pompholyx. Most cases are due to ringworm.

The treatment of ringworm of the feet is well known. Wearing well ventilated shoes and cool stockings helps.

KEEP YOUR FINGERS CLEAN.

G. H. writes: How can I cure hangnails? They are very painful.

REPLY.

Keep the nails and fingertips clean. Protect them against too much water, soap and chemicals.

(Copyright, 1931.)

Whether you want to buy, rent or sell, use Post Classified Ads. National 4205.

Daily Cross-Word Puzzle

ACROSS.

1 Hue
6 A purse
11 Peaceable
13 In this place
14 Condensed moisture in the air
15 Dull
17 Favorable considerations
18 Softening of the brain
20 Esthonian seaport
23 The gold king
27 Greedy
28 Carp-like fish
31 Shove
32 Bind
33 Iniquity
35 Seventh Greek letter
36 Past tense termination
37 Dare
39 Thirteenth letter
40 Pay
42 Heavenly bodies
44 Insect's egg
45 Social gathering
48 Past
49 Perform
50 Lily of the arum family
52 A lubricant
54 Part of a circle the shape of a piece of pie
56 An alcoholic liquor
58 Exclamation of impatience
59 The persons or things referred to

DOWN.

1 Renowned Spanish hero
2 Metal
3 First (pen) name of the Author of Ben-Hur
4 Forward
5 Competitor
6 Obscure
7 Birthplace of Abraham
8 Portuguese money unit
9 To transgress moral code
10 Half-ems
12 Automobile
13 Belonging to that male
16 The 17th Hebrew letter
18 To fill with unnecessary material
19 Small taste of a liquid
20 One who scolds
21 Proves
22 Contend
24 Exactly
25 Lesser heavenly bodies
26 Feigns
28 Anger
29 Roman god on the underworld
30 Ostrich-like bird
33 Yell
34 Watering place in Germany
37 Satisfactory
38 Greek letter corresponding with English e long
41 Throw
43 Gone (poetic)
45 Viscid liquid
46 God—used in Hebrew compounds
47 Priest's vestment
49 Venemous reptile
50 Domestic animal
51 Special skill
53 Alkali solution
55 Chemical symbol for tantalum
57 Exclamation

YESTERDAY'S ANSWER.

(Copyright, 1931.)

BUCK ROGERS, 2431 A. D. — *Wilma Goes Independent* — *More strange adventures in a full color page every Sunday.* — *By Phil Nowlan and Dick Calkins*

OUT THE JETTY WE DASHED TOWARD THE PIRATE CRAFT AND THE CAPTURED GOLD SHIP— A SWARM OF PIRATES SHOT THROUGH THE AIR TO HEAD US OFF, BUT—
I REMEMBERED JUST IN TIME—
TURN THE ONE-WAY ENERGY ON THEM! WIDE ANGLE BEAM!
HOORAY! IT WORKS FINE! NOW COME ON TO THE SHIPS!
THEN, BEHIND US— WE DISCOVERED—
KILLER KANE! AND BLACK BARNEY! RUN!
WE REACHED OUR OBJECTIVE AS KANE AND BARNEY BEGAN TO SHOOT.
WILMA! HOP IN HERE! THIS IS THE GOLD SHIP!!
WELL, YOU TAKE IT — I'LL TAKE THE PIRATE CRAFT—
COPYRIGHT JOHN F DILLE CO REG U S PAT OFF.

GASOLINE ALLEY — *Don't miss this feature in colors in The Sunday Post.* — *The Collection Grows*

WE'RE LOOKIN' FOR SKEEZIX THAT THEY SAY LIVES HERE.
HE ISN'T IN NOW, BUT I THINK YOU'LL FIND HIM DOWN IN THE NEXT BLOCK.
SKEEZIX, WE HEAR YOU COLLECT MATCHES. HERE'S A PACKAGE FROM TONY'S PLACE.
AN' I BROUGHT YOU ONE FROM THE HUMDINGER CAFE.
GEE THANKS! THAT MAKES 92 I'VE GOT!
I HEAR YOU'RE QUITE A FIRE FAN AND OFTEN GET THERE FIRST.
SURE! I BEAT THE FIRE ENGINES THERE THREE TIMES AN' GOT PETE TO TURN IN THE ALARM ONCE.
NEVER SAW ONE START DID YOU?
AN' PETE SAYS HE'S O.K.!
IF PETE'S BEEN WATCHIN' HIM WITH ONE EYE HE'S HAD THE OTHER ON THAT GAL AT THE HOUSE.
Reg. U. S. Pat. Off.; Copyright, 1931, by The Chicago Tribune.

MINUTE MOVIES — (All rights protected by the George Matthew Adams Service. Trade Mark Registered U. S. Patent Office.) — *By Ed Wheelan*

STOP, LOOK AND LISTEN!!
WHEELAN NOW TONE NEWS NOW SHOWING INSIDE
TICKETS
TITLED WRITER VISITS U.S.
LORD SPAVIN, AUTHOR OF THE "HORSE'S END" AND OTHER TALES ARRIVES FROM ENGLAND ON S.S. QUADRATIC
HAW-CHEERO-EH WOT!!
HO HUM, CHINA
TROOPS GUARD NATIONAL CHOP SUEY WAREHOUSES ALONG THE HI LOW RIVER FORCING REBELLIOUS LAUNDRY MEN TO EXIST ENTIRELY ON CHOW MEIN
GEN. SUM BUM CHOW SAYS A FEW WORDS OF GREETING TO THE CHOP SUEY PARLORS THROUGHOUT THE WORLD
AN INVESTIGATOR FOR THE GOVERNMENT MAKES STARTLING REPORT
LISTEN TO WHAT JOHN McMORON HAS TO SAY!!
I WAS UP AGAINST A PRETTY COLD PROPOSITION WHEN I INVESTIGATED THE "ICE" SITUATION IN THIS COUNTRY AND SOON FOUND OUT THAT IT WAS ALL WET AND NOT WHAT IT WAS CRACKED UP TO BE. I ALSO GAVE THE ELEVATORS THE UP AND DOWN AND TAKE IT FROM ME, THEY'RE NOT RUN ON THE LEVEL!!
CUM LAUDE AND FUNNIER TALCUM, MASS.
GRADUATING CLASS AT PARSLEY COLLEGE FOR GIRLS STAGES BEAUTIFUL PAGEANT DEPICTING PROGRESS MARCHING ON IN SPITE OF WAR, FAMINE, PESTILENCE, DEPRESSION, SIX DAY BICYCLE RACES AND BACKGAMMON
ONE SIDE, PLEASE!!
I'VA HUNCH AS "PROGRESS" BEARING THE LAMP OF KNOWLEDGE AND THE CONGRESSIONAL RECORD"
BEHOLD, I AM THE SPIRIT OF PROGRESS! SCRAM, ALL YE UNDESIRABLES!!

BOBBY THATCHER — *The Talisman . . .* — *By George Storm*

I DON'T LIKE TO GO ROUND THAT OLD GYPSY CAMP... I'VE HEARD MA SAY THEY STEAL CHILDREN AND--
YOU NEEDN'T WORRY... YOUR PA AIN'T RICH ENOUGH TO PAY MUCH RANSOM AND THEY WOULDN'T WANTCHA IN THEIR CAMP, ANYHOW. YOU'D EAT 'EM OUTA HOUSE 'N' HOME
THEY CAN'T GIVE US THE EVIL EYE OR CAST ANY SPELLS EITHER BECAUSE I GOTTA FIDDLE STRING IN MY POCKET TOOK FROM A CAT KILLED IN THE DARK OF THE MOON!
(Copyright, 1931, by The Bell Syndicate, Inc.)
THERE'S THE CAMP..... DON'T ACT SO SCARED! WHILE I'M TALKIN' TO 'EM KEEP YOUR FINGERS CROSSED AND I'LL BE HOLDIN' THIS GOOD OLD CHARM IN MY LEFT HAND...
BOBBY AND TUBBY PEERED INTO THE GYPSIES' CAMP, SCREENED BY A GROWTH OF HAZEL AND WILD PLUM..... SUDDENLY AN EXCLAMATION BROKE FROM BOBBY'S LIPS.....

THE GUMPS — *Follow the Gumps in the colored Comic Section of The Sunday Post.* — *Hearts and Flowers*

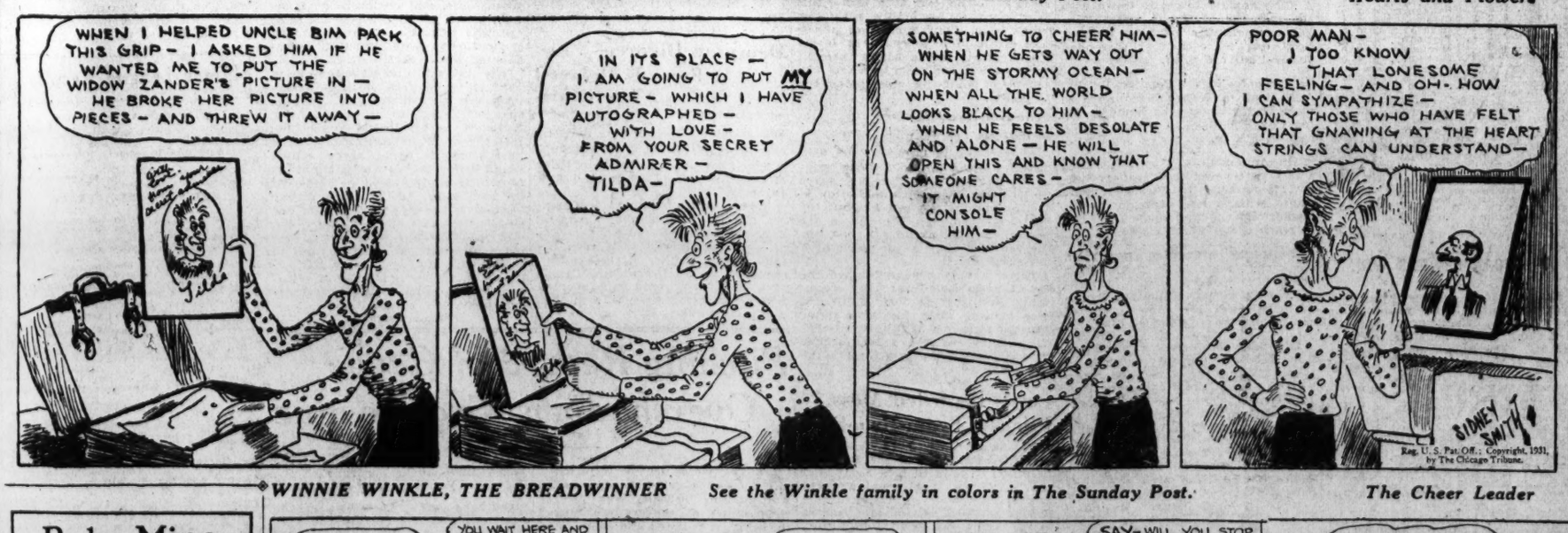
WHEN I HELPED UNCLE BIM PACK THIS GRIP - I ASKED HIM IF HE WANTED ME TO PUT THE WIDOW ZANDER'S PICTURE IN — HE BROKE HER PICTURE INTO PIECES - AND THREW IT AWAY—
IN ITS PLACE — I AM GOING TO PUT MY PICTURE - WHICH I HAVE AUTOGRAPHED — WITH LOVE - FROM YOUR SECRET ADMIRER — TILDA-
SOMETHING TO CHEER HIM- WHEN HE GETS WAY OUT ON THE STORMY OCEAN— WHEN ALL THE WORLD LOOKS BLACK TO HIM— WHEN HE FEELS DESOLATE AND ALONE — HE WILL OPEN THIS AND KNOW THAT SOMEONE CARES - IT MIGHT CONSOLE HIM—
POOR MAN— I TOO KNOW THAT LONESOME FEELING— AND OH- HOW I CAN SYMPATHIZE— ONLY THOSE WHO HAVE FELT THAT GNAWING AT THE HEART STRINGS CAN UNDERSTAND—
SIDNEY SMITH
Reg. U. S. Pat. Off.; Copyright, 1931, by The Chicago Tribune.

WINNIE WINKLE, THE BREADWINNER — *See the Winkle family in colors in The Sunday Post.* — *The Cheer Leader*

Baby Mine
AUNTIE IS AFRAID SHE WILL NEVER GET A MAN WHO CAN SUPPORT HER LIKE SHE'S BEEN SUPPORTING HERSELF
GEE, Y'GOT YER JOB BACK WITH BIBBS, DIDN'T YA? DO Y'THINK HE'LL GIMME BACK MY JOB, WINNIE?
YOU WAIT HERE AND ASK HIM, SLATS! I'LL TELL MR. BIBBS YOU WANT TO SEE HIM!!
MR. B-BIBBS -ER-I-UH- WELL-ER-ER- I-UM- -GULP-
YES-YES!! COME ON— OUT WITH IT!!
WELL, Y'SEE, IT WAS THIS WAY, MR. BIBBS— I-ER-WELL I-I-UH-
SAY- WILL YOU STOP STANDING THERE SPLUTTERING AND GET ON THE JOB AND CLEAN THIS OFFICE?
HOORAY!

STOCKS RETAIN PART OF GAINS AT CLOSING

Market Opens With Advance in Prices, But Losses Cut Rises 1 to 3 Points.

New York, Aug. 3 (A.P.).—Stocks began the new week today with a show of spirit, but tired of the rally in the last hour when much of the extreme advance, running from 1 to 3 points, disappeared.

Final prices, however, were higher for most principal issues, as the late selling was only half-hearted and failed to accelerate the sluggish pace of the earlier advance. Sales totaled 882,700 shares.

In the absence of domestic influences, it was assumed that the smoothness with which German financial affairs appear to be running and the sustained recovery of the English pound had removed immediate causes of worry abroad, permitting a closer examination of the state of trade at home. Brokerage houses are counting on a recovery after Labor Day, although it is admitted that the durability of any improvement will be the important point.

Commodities Are Unstable.

A good deal depends on what the commodities do; at present they are very unstable. Dun's index of wholesale prices sagged seven-tenths of 1 per cent during July, contrasting with a narrow June gain.

Market theorists were encouraged by the action of the rail shares, which gave a fairly satisfactory performance, although the trading in that group was lifeless. New York Central got 3 points higher, although it had to yield two-thirds of the rise. Union Pacific, Illinois Central, Baltimore & Ohio, Chicago Northwestern and Delaware & Hudson closed with gains of 1 to 2. New Haven and Nickel Plate preferred were up 3.

Steel shares showed fair vitality but final advances were fractional. American Can, Westinghouse and J. I. Case turned heavy toward the close, although Westinghouse recovered. International Silver dropped 8 points on a few sales. McKeeson & Roberts, Saewy, Endicott Johnson & Penney were willing to rise. Allied Chemical's 3-point advance was cut in half.

Standard Oil Shares.

Standard Oil of New Jersey responded to declaration of the regular and usual extra dividend and there was a moderate amount of interest in other petroleum stocks on the strength of further crude price increases. The Standard of Indiana dividend cut was announced just as the market was closing, accompanied by President Seubert's statement that prospects of improvement in the oil industry were currently better than for some time past.

Shorts in cotton covered in the early trading, but the advance failed to hold and the close was 4 points net lower to 1 higher. Wheat eased ⅝ to ¾ of a cent, influenced by an increase in visible supply, bearish crop estimates and beneficial Northwestern rains. Corn also sagged, finishing ⅜ to 1⅜ cents lower, reflecting rainy weather and unofficial forecasts on the crop.

Receipts of about $1,000,000 in gold from England, the first importation since October, 1929, represented a private commercial transaction. Banks here did nothing to contribute to the Bank of England's problems during the recent period of sterling's weakness, although the flow to this country might well have been large. Now that the British central bank is fortified by a huge credit in New York and Paris, local bankers anticipate no further concern over the pound. Cables advanced three-sixteenths today, reaching 4.86 11-16. Other European rates, notably the Dutch guilder, were firm.

LOCAL STOCK EXCHANGE

Sales—Regular call:
Washington Gas 5s, $1,000 at 106⅞.
Wash. Ry. & Elec. 4s, $1,000 at 93, $1,000 at 93.
Potomac Elec. 6% pfd., 5 at 114¼.
Potomac Elec. 5% pfd., 5 at 111½, 5 at 111½.
Merch. Transfer & Stge. com., 10 at 95.
Natl. Mtge. & Inv. pfd., 100 at 4¾.
Security Savings & Commercial Bank, 10 at 445, 10 at 445.
After call:
Mergenthaler Linotype, 7 at 77¾.

BONDS.	Bid.	Ask.
PUBLIC UTILITIES.		
Amn. T. & Tel. conv. 4½s, '39	127	....
Amn. T. & Tel. col. tr. 5s	107	....
Ana. & Pot. River R. R. 1st 5s	71	....
Ana. & Pot. River Guar. 5s	95	....
C. & P. Telephone of Va. 5s	104¾	105½
Capital Traction 1st 5s	83	85
City & Suburban Ry. 1st 5s	70	....
Georgetown Gas Lt. 1st 5s	105	....
Pot. Elec. Power cons. 5s	104½	105½
Pot. Elec. Power gl. & ref. 6s	109½	110¾
Wash., Alex. & Mt. Vernon ctf.	2	....
Wash. Gas Lt. gold notes 4½s	100½	101
Wash. Gas Light genl. 5s	107	....
Wash. Gas Lt. Co., Ser. A 6s	102	104
Wash. Gas Lt. Co., Ser. B 6s	106½	107
Wash. Ry. & Elec. cons. 5s	92½	93½
MISCELLANEOUS.		
Barber & Ross, Inc., 6½s	78	....
Chevy Chase Club 5½s	100	....
Col. Country Club 1st 5½s	100½	103
Dist. of Col. Paper Mfg. 1st 6s	30	40
Wash. Market Cold Stge. 5s	94	....
STOCKS.		
PUBLIC UTILITIES.		
Amn. Tel. & Tel	171⅛	....
Capital Traction Co	39¾	43
*Washington Gas	115	....
Nor. & Wash. Steamboat	175	185
Potomac Elec. Power pfd. 6s	113¾	114¼
Potomac Elec. Power pfd. 5½s	111½	112
Wash. Ry. & Elec. com	440	....
Wash. Ry. & Elec. Co. pfd	99⅞	100½
NATIONAL BANKS.		
Capital	175	250
Columbia	375	....
Commercial (stamped)	202	225
District	198	210
Fed.-Amer. Natl. Bk. & Tr.	48	51
Liberty	190	210
Lincoln	400	440
Metropolitan	275	300
Riggs	372	380
Second	166	210
Washington	193	220
TRUST COMPANIES.		
Amer. Security & Trust	310	325
Continental Trust	....	125
*National Savings & Trust	380	400
Prince Georges Bk. & Tr.	28	40
Union Trust	200	220
*Wash. Loan & Trust	400	440
SAVINGS BANKS.		
Bank of Bethesda	58	65
Commerce & Savings	325	....
East Washington	20	35
Potomac Savings (new)	65	75
Sec. Sav. & Com'l	445	500
Seventh Street	290	....
United States	530	630
Washington Mechanics	50	55
FIRE INSURANCE.		
American	280	....
*Corcoran	150	....
Firemen's	30	40
National Union	20	25
TITLE INSURANCE.		
Columbia	8	10½
Real Estate	145	160
MISCELLANEOUS.		
Barber & Ross, Inc., com	10	13
Col. Sand & Gravel Co. pfd	87	91
D. C. Paper Mfg. Co. pfd	....	5
District Natl Securities pfd	68	75
Emerson's Bromo-Seltzer (a)	28	31
*Federal Storage Co. pfd	110	130
Federal-American Co. com	21⅛	25
Federal-American Co. pfd	90	100
Lanston Monotype	88½	93
Merch. Tfr. & Storage com	94	100
Merch. Tfr. & Storage pfd	90	97
Mergenthaler Linotype	77¼	78¼
Natl. Mtge. & Inv. Co. pfd	4¾	5
Peoples Drug Stores pfd	100½	103
Real Est. Mtge. & Guar. pfd	6½	8¾
Security Storage	104	110
Terminal Ref. & Wh's Corp	44	50
The Carpel Corp	18½	23
Wash. Mech. Mtge. Co. com	8½	....
Wash. Medical Bldg. Corp	....	115
Woodward & Lothrop com	35	....
Woodward & Lothrop pfd	106	....

*Ex dividend.

TRUST SHARE PRICES.

New York, Aug. 3 (A.P.).—Closing investment trusts:

	Bid.	Asked.
Diversified Tr. D	7½	8
Five-Year Fixed Tr	6⅞	7¼
Incorp Investors	29¾	31⅝
Incorp Invest Equit	5	6⅛
Invest Trustee Sh	2¾	3⅛
Repres Tr Shares	12⅛	13⅛
Trustee St Oil Shar B	5⅛	6⅛
Two-Year Trust Sh	18¼	20

NEW YORK STOCK EXCHANGE TRANSACTIONS OF YESTERDAY

Sales in hundreds.		High	Low	Last	Chg.	Bid
	A					
3	Abitibi P & P	4	4	4	....	4
1	Abitibi P & P pf	14¼	14¼	14¼	— ⅝	10
1	Adams Exp (1)	14½	14½	14½	+ ⅝	14½
3	Adams Millis (2)	26½	26	26½	+ 1½	25
1	Air Reduc (3)	75⅝	75⅝	75⅝	+ ½	75
47	Alaska Jun (.40)	15⅛	14¾	14¾	+ ⅛	14½
94	Alleghany	6⅞	5⅞	5⅞	— ¼	5⅞
1	Alleg pf $30 ww	23¾	23¾	23¾	....	22½
64	Al Chem & Dye (6)	110½	108⅛	108⅛	+ 1½	108⅝
1	Al Chem & Dye pf (7)	124	124	124	....	123½
1	Am Ag Chem of Del	13⅝	13⅝	13⅝	+ ⅛	13⅝
1	Am Bank Note (2)	37	37	37	+ ½	36
40	Am Beet S pf AS (z)	8⅝	8⅝	8⅝	— ⅜	8½
296	Am Can (4)	93¾	91½	91⅝	— 1	91½
2	Am Can pf (7)	150	150	150	+ ½	148
1	Am Car & Fdy (1)	18⅛	18⅛	18⅛	+ ½	17
110	Am Car & F pf (7) AS (z)	60	55	55	— 6¼	53¼
1	Am Chain	16	16	16	— 1⅛	15
32	Am Chicle (3b)	45⅛	43½	44¾	+ 1⅝	44⅜
1	Am Colortype (.80)	10	10	10	— 2	10
1	Amer Europ	21	21	21	+ ½	20½
117	Am & For Pow	28½	27⅜	28	+ ⅝	27¾
2	Am & F P 2d pf	50	50	50	+ 1	48½
1	Am Hawaii S S (1)	8	8	8	+ ½	7¾
15	Am Home Prod (4.20)	63	62¾	62¾	+ ⅛	62½
1	Am Ice (3)	21	21	21	+ ⅛	19⅛
7	Am Mach & F (1.40)	32	31⅞	31⅞	+ ⅛	31½
50	Am Nat Gas pf AS (z)	10	10	10	+ ⅜	10
8	Am Pow & L (1s)	35⅝	34	35⅝	+ 1½	34¾
2	Am P & L 6% pf (6)	89	89	89	....	88¾
12	Am Rad St San (.60)	12¾	12½	12½	— ⅛	12½
11	Am Roll Mill	21⅛	21	21	— ⅛	20¾
120	Am Shipbuild (5) AS (z)	28	27⅛	27⅛	+ ¼	27
12	Am Smelt & R (2)	31½	31	31⅞	+ ¼	31
2	Am Smelt pf (7)	127	125½	125½	— 1½	125½
10	Am Solv & Ch	1¼	1	1	— ⅛	1
1	Am Steel Frs (1)	16⅝	16⅝	16⅝	+ 1¼	16
2	Am Stores (2)	43	42⅝	42⅝	+ ⅞	42¼
1	Am Sugar Ref (5)	55	55	55	— ⅜	55
119	Am Tel & Tel (9)	172⅞	171	171½	+ ⅛	171⅞
10	Am Tob (5)	119½	119¼	119½	+ 1⅛	118½
1	Am Tob pf (6)	130	130	130	+ ½	130
36	Am Tob B (5)	123	121½	121¾	+ ¾	121½
2	Am Woolen	8⅝	8⅝	8⅝	— ⅜	8½
1	Am Woolen pf	....	....	....	....	....
34	Anaconda (1½)	37¼	37	37¼	— ⅜	37
1	Anchor Cap (2.40)	25½	25	25½	— ⅛	25⅛
1	Armour of Ill B	20½	20½	20½	— 1	20½
5	Armour of Ill pf	1⅜	1⅛	1⅛	....	1⅛
1	Arnold Const	13¼	13	13	— ½	12½
2	Art Metal Con (1)	7½	7½	7½	— ½	7½
21	Assd App Ind	13¼	13¼	13¼	— ⅛	13¼
1	Assd Dry Goods (2½)	8½	8	8¼	+ ½	8
10	Atch T & S F (10)	20	20	20	+ 1	19½
1	Atlantic Ref (1)	153¼	152	153½	+ ½	152¼
35	Auburn Auto (4a)	15	15	15	+ ¼	14⅝
10	Aust Nich pf A (3) AS (z)	148½	144	144½	— ½	144
7	Autosales	25⅛	25⅛	25⅛	....	25
7	Aviation Corp	2	1¾	2	+ ¼	1⅝
		3½	3⅜	3½	+ ⅛	3⅜
	B					
1	Baldwin Loc	12⅛	12⅛	12⅛	....	12¼
50	Bald Loc pf (7) AS (z)	75	75	75	....	73½
25	Balt & Ohio (5)	50⅝	48½	49⅞	+ 1¼	49⅛
1	Balt & Ohio pf (4)	69⅝	69⅝	69⅝	— ¼	69
7	Barnsdall A	7½	7⅜	7½	....	7¼
10	Bayuk 1st pf (7) AS (z)	80	80	80	....	80
5	Beatrice C pf (7)	110½	110½	110½	+ ¼	109¾
1	Belding Hem	3¾	3¾	3¾	....	3¼
120	Bendix Aviat (1)	21⅝	21	21	+ ¼	21
4	Best & Co (2)	37⅛	36⅜	37⅛	+ ¾	37⅛
214	Bethlehem St (2)	38⅜	37⅛	38	+ ¾	37⅜
1	Beth St 7% pf (7)	105	105	105	— ¼	104
17	Bohn Alum (1½)	38¾	37⅝	37⅞	— 1	37½
27	Borden (3)	58½	57	57¾	+ ½	57½
9	Borg-Warner (1)	20	19½	19½	....	19⅜
330	Botany C M A AS (z)	2¾	2½	2½	+ ⅛	2½
41	Briggs Mfg (1½)	14¼	14⅛	14⅛	....	14⅛
1	Briggs & Strat (2)	16	16	16	....	16
10	Brock Mot pf AS (z)	11	11	11	— 1	11
1	Bklyn Un Gas (5)	107⅞	107⅞	107⅞	+ ⅜	108
5	Brown Shoe (3)	45½	45½	45½	+ 2½	44
2	Bruns T & Ry	6¼	6¼	6¼	+ ¼	6¼
83	Bucyrus-Erie (1)	11⅛	8¼	8½	— 2¾	8¼
12	Bucyrus Erie cvt pf (2½)	18⅝	17	17	— 1½	17⅛
10	Bucyrus Erie 7% pf (7)	106	106	106	— 1	106
1	Bulova Watch (1½)	8⅝	8⅝	8⅝	+ ½	8⅛
2	Burr Ad Mch (1) XD	21⅞	21¾	21¾	+ ½	22
1	Bush Term (2½)	20½	20½	20½	+ ½	20
10	Bush Ter Bl pf (7) AS (z)	103¾	103¾	103¾	+ ½	101½
1	Butterick	12	12	12	+ ¾	11½
7	Byers Co	29½	29	29	+ ¼	28¼
	C					
1	Calumet & Ariz	38	38	38	+ 1	37½
6	Calumet & Hec	6⅛	6½	6½	— ¼	6½
2	Campbell Wy (1)	11⅞	11⅞	11⅞	....	11⅞
2	Canada D G Ale (3)	38	37⅞	37⅞	....	37⅞
26	Canad Pac (1¼)	25⅜	25	25	....	24⅞
2	Cannon Mills (1.60) AT	20½	20½	20½	— ⅛	20⅛
2	Cap Admin A	13⅞	13⅞	13⅞	— ⅛	13¾
523	Case J I (6)	56⅝	52¼	52¼	— 1¾	52⅜
9	Caterp Tr (3)	24	23⅝	24	+ ⅜	24
1	Celanese	12⅝	12⅜	13⅛	+ ⅜	12¾
1	Central Ag (1½)	24	24	24	+ ⅞	23¾
12	Century Rib M	6⅛	5⅞	6⅛	+ ¾	5½
2	Cerro de Pas (1)	16¾	16⅛	16¾	+ ⅝	16½
2	Certain-teed	5⅜	5⅜	5⅜	+ ⅜	5⅝
4	Checker Cab	7¾	7½	7½	— ⅛	7½
17	Ches & Ohio (2½)	36¼	35½	35⅞	+ ¼	35½
126	Chic & Alton	⅞	¾	¾	....	⅞
3	Chic & Alt pf	⅜	⅜	⅜	....	⅜
5	Chic Gt West	6⅛	6	6⅛	....	6
4	Chic Gt W pf (2h)	25½	25⅛	25½	+ ½	25¼
3	Chi M St P & P	5	5	5	....	....
9	Chi M St P & P pf	8½	8⅜	8½	....	8⅜
4	Chic & N W (4)	26¾	26⅛	26¾	+ 1¼	26¼
2	Chi Pneu T pf	19	18⅞	19	+ ⅛	19
2	Chi Rk Is & P (4)	38	36½	38	+ 1½	37
2	C R I & P 7% pf (7)	71	71	71	— 1	70
20	Chic Yell Cab (3) AS (z)	18⅛	18	18	....	17½
6	Childs Co	15¾	15⅛	15½	+ ⅛	15¼
327	Chrysler (1)	25⅛	24⅝	24⅝	+ ⅛	24¾
1	City Ice & F (3.60)	32	32	32	....	31⅝
10	City I & F pf (6½) AS (z)	82	82	82	+ 2	82
2	City Stores	2½	2½	2½	....	2½
2	Coca Cola (7½b)	145	145	145	+ 1	143¾
1	Colg Palm pf (6)	103½	103½	103½	+ 1	103½
2	Col Fuel & Ir	14	14	14	— ¼	14⅛
10	Col F & Ir pf (8) AS (z)	85	85	85	— 10	75
22	Colum G & E (2)	30⅜	29⅞	30⅛	+ ¼	29⅞
1	Col G & E pf A (6)	105⅝	105⅝	105⅝	....	105
8	Colum Graph (.56h)	8⅛	8	8⅛	....	....
3	Colum Graph ctfs	8⅛	8⅛	8⅛	....	8¼
12	Colum Carb (5)	70½	68⅝	69¼	+ ¾	68⅞
2	Coml Credit (2)	16⅛	16	16	— ⅛	15¾
20	Com Cr 7% pf (1¾) AS (z)	25	25	25	....	25
10	Com Cr pf B (2) AS (z)	22¾	22¾	22¾	— 2¼	24¾
1	Com Invest Tr (2)	24	24	24	....	24⅛
30	Com In T 6½% pf (6½) AS (z)	101⅝	101⅝	101⅝	+ ½	101⅝
69	Coml Solv (1)	17	16½	16¾	....	16¾
96	Com'with So (.40)	8	7⅜	8	....	7⅞
5	Com'with So pf (6)	96¾	96	96⅜	+ ¾	96⅝
12	Consoleum Na (¼h)	13¼	13	13¼	+ ¼	13⅛
10	Cons Film	8	8	8	+ ¼	8
54	Consol Gas (4)	93⅜	92⅛	92⅞	+ ⅝	92½
1	Consol Gas pf (5)	106	106	106	....	106
1	Cons R R Cu pf (6)	34	34	34	— ½	33½
2	Consol Text	1	1	1	+ ⅛	1
1	Cont Bak B	1⅜	1⅜	1⅜	....	1⅝
8	Conti Can (2½)	48	47⅜	47⅞	+ ½	47⅛
1	Conti Mot	2⅜	2⅜	2⅜	....	2⅜
20	Cont Oil Del	8¾	8½	8⅝	....	8½
11	Cont Shares	4	3⅞	4	....	4
5	Corn Prod (3½b)	66	65	65¼	+ ½	65¼
3	Coty	7½	7⅜	7½	....	7½
1	Crown Cork pf (1.70)	30	28	28	— 2	27¾
3	Crucible Steel	40	40	40	+ 1	39
10	Cuba R R pf (6) AS (z)	32	32	32	+ 5	27⅝
130	Cuban Am S pf AS (z)	31½	31	31	— ¾	31
2	Cuban Cane Prod	1⅜	1½	1⅜	— ½	1½
23	Cuban Dom Sug	¼	¼	¼	....	....
2	Cudahy Pack (4)	40½	40	40	— ½	40
19	Curtiss Wright	3⅛	3	3	— ⅛	3
	D					
4	Davison Chem	11	11	11	....	10¾
5	Deere & Co pf (1.40)	19⅞	19⅞	19⅞	....	19¾
5	Del & Hud (9)	118½	118	118½	+ ½	117½
7	Devoe & Ray A (.60)	14⅜	14⅛	14⅜	+ ⅛	13
2	Diamond Match (1)	18⅞	18⅜	18⅞	+ ⅛	18¾
2	Diamond Match pf (1½)	27½	27½	27½	+ ⅛	27¼
5	Dome Mines (1)	11⅛	11⅛	11⅛	+ ¼	11¼
4	Douglas Aircraft (1¼b)	18⅛	17⅞	18⅛	+ ⅛	17¾
19	Drug Inc (4)	75	74⅝	74⅝	+ ⅜	74¾
2	Dunhill Int	5	5	5	....	5
57	Du Pont de Nem (4)	87⅞	86⅛	87	....	86¾
5	Duquesne Lt 1st pf (5)	106¾	106¾	106¾	....	105¼
	E					
35	Eastman Kodak (8b)	139⅝	137½	137½	+ 1	....
9	Eaton Axle & Spr (1.60)	14⅜	14⅜	14⅜	+ ⅜	14
30	Elec Auto Load (6)	41⅛	40	40¼	....	40½
3	Elec Boat	4	3¾	4	....	3¾
158	El Pow & Lt (1)	39⅜	38½	38¾	+ ¾	38⅝
1	El Pow & Lt 6% pf (6)	87½	87¼	87½	+ ¼	88
1	El Pow & Lt pf (7)	99⅜	99⅜	99⅜	+ ¼	99⅛
2	Elec Stor Batt (5)	54½	54½	54½	+ ¼	54
1	Emerson Br A	1	1	1	+ ¼	¾
1	Endicott John	41⅛	41⅛	41⅛	+ 1¼	41⅜
1	Endicott John pf (7)	110	110	110	+ 2¾	107½
2	Eng P S 5½% pf (5½)	79½	78	79½	+ 1½	78½
1	Equit Office Bldg (2½)	28¾	28¾	28¾	+ ¾	28
	F					
10	Fairbanks M pf (7) AS (z)	75¼	75¼	75¼	— 1¾	73
8	Federal Wat S (1.20)	15½	15¼	15⅜	....	15½
2	Fid P Fire Ins (2.60)	44⅜	44⅜	44⅜	+ 1¾	43
2	Firest T & R pf (6)	62⅞	62⅞	62⅞	....	62⅞
4	First Nat St (2½)	57	56⅞	57	+ ¼	57½
14	Fisk Rubber	½	⅜	⅜	....	⅜
170	Fisk R 1st pf AS (z)	1⅞	1½	1⅞	+ ⅜	1⅜
1	Food Mach (1¼)	15	15	15	— 1	14
1	Foster Wheel (2)	23⅞	23⅞	23⅞	+ ⅜	23⅞
2	Fourth N Inv (.55h)	27	27	27	+ ¼	27
28	Fox Film A (2½)	16¼	15⅜	15⅝	+ ¼	15½
8	Freeport Tex (3)	27	26½	26½	+ ⅜	26¼
	G					
1	Gardner Mot	½	½	½	....	....
1	Gen Am Invest	5¼	5¼	5¼	— ¼	5⅛
9	Gen Am Tank (4)	59⅝	59⅛	59⅛	— ⅜	59
6	Gen Asphalt (3)	21	20⅝	20⅝	— ¾	20
2	Gen Bak (2)	20⅛	20⅛	20⅛	— ¼	20⅜
2	Gen Bronze	8	7½	7½	— ¾	7¾
2	Gen Cigar (4)	36	35½	36	+ ¾	35½
134	Gen Elec (1.60)	41¼	40½	40¾	+ ¾	40⅝
8	Gen Foods (3)	49⅛	49	49⅛	+ ½	49
14	Gen G & El A (.30k)	4⅜	4⅜	4⅜	....	4¾
1	Gen Ital Ed (2.61h)	28⅛	28⅛	28⅛	+ ⅛	28⅛
2	Gen Mills pf (6)	97⅛	97⅛	97⅛	+ ¼	97⅝
141	Gen Mot (3)	38⅛	37½	37¾	....	37⅝
1	Gen Mot pf (5)	103⅛	103⅛	103⅛	+ ¼	103⅝
2	Gen Out Adv	5	5	5	....	5
3	Gen Pub Serv	12⅜	12⅛	12⅛	— ⅜	12¼
4	Gen Real & Ut	3⅛	3⅛	3⅛	— ⅜	3
8	Gen Real & U pf (6k)	30	29⅛	30	....	29½
2	Gen Refract (3)	34⅜	33½	34⅜	+ 1¼	34¼
7	Gen Thea Eq	3⅜	3⅜	3⅜	....	3⅜
18	Gillette Safety R	21⅞	21⅛	21⅛	— ¼	21
2	Gillette cv pf (5)	71⅞	71⅞	71⅞	+ 2	70
1	Glidden Co	9½	9½	9½	— ¼	9
2	Gobel Adolph	7½	7½	7½	....	7¼
17	Gold Dust (2½)	28	27	27⅞	....	27¾
4	Gold Dust pf (6)	112½	112½	112½	....	112
9	Goodrich	13⅞	12⅝	13⅛	+ ½	13
13	Goodyear T (3)	40½	39⅞	40⅛	+ ½	40
25	Graham Paige	3¼	3	3	— ¼	3
1	Granby Con M (1)	12⅞	12⅛	12⅝	— ¼	12⅝
13	Grand Union	16	15⅞	15⅞	— ½	15⅞
3	Grand Un pf (3)	43	43	43	+ ¼	42½
7	Gt No Ry pf (4h)	43	41⅞	41⅞	+ 1	41¾
2	Gt Nor Ir Ore ctf (2)	18⅛	18⅛	18⅛	+ ¼	18⅛
70	Gt West Sug pf (7) AS (z)	86	86	86	— ¾	88
6	Grigsby Grun	3⅛	3	3	— ⅛	3
	H					
24	Hahn Dept St	6	5⅜	5⅝	+ ¼	5⅝
40	Hanna pf (7) AS (z)	86	86	86	....	85
1	Harb Walker (2)	25⅛	25⅛	25⅛	+ ¾	25½
1	Hayes Body	3	3	3	+ ⅛	2¾
1	Hercules Motor (.80)	10⅛	10⅛	10⅛	+ ⅛	10⅛
2	Hersh cvt pf (4)	102⅛	102⅛	102⅛	+ ⅛	102⅛
2	Holland F (2½)	27⅛	27⅛	27⅛	....	27⅞
1	Hollander	14⅜	14⅜	14⅜	....	14⅜
49	Houd Her B	6⅜	6⅜	6⅜	....	6⅝
1	Houston Oil	41	40	40⅛	+ ¾	40
5	Hudson Motor (1)	13⅛	13⅛	13⅛	+ ⅛	13¼
48	Hupp Motor	8¼	7⅞	7⅞	....	7¾
	I					
6	Illinois Central (4)	45	42½	44	+ 1¾	43
1	Indian Refining	2⅛	2⅛	2⅛	....	2⅛
11	Indust Ray (4)	30½	28⅜	30	+ 1½	28½
3	Insuranshares Del	10⅝	10⅝	10⅝	....	10
24	Insuransh Del rts	¼	¼	¼	....	¼
1	Insuransh ct Md (.40)	6⅝	6⅝	6⅝	....	6⅞
4	Interb Rap Tr	22⅛	21½	22	— ⅜	21⅞
1	Interlake Ir	7	7	7	— ¼	6⅞
1	Internat Agri	1⅜	1⅜	1⅜	....	1⅜
2	Int Bus Mach (6)	141¼	140	140	+ 8½	138
1	Int Carrier Ltd (½h)	8⅛	8½	8½	....	8¼
3	Int Cement (4)	30½	30⅛	30⅛	+ ¼	30⅛
1	Int Comb E	1⅛	1⅛	1⅛	....	1⅞
22	Int Harvest (2½)	40¼	39	39	+ 1	39
12	Int Hydro El A (2k)	22⅞	22⅝	22⅞	+ ¼	22¼
8	Int Match ptc pf (4)	52	52	52	+ ¼	51¾
160	Int Nick Can (.40)	12⅛	12	12⅛	+ ⅜	12¼
10	Int Pap 7% pf AS (z)	21⅛	21⅛	21⅛	— 1	21
2	Int Pap & P pf	20⅝	20⅝	20⅝	....	20⅛
2	Int Salt (3)	34	34	34	....	34
10	Inter Shoe (3)	51½	50¾	51½	+ ¾	51¼
1	Int Silver	21	21	21	— 8	21
20	Int Silver pf (7) AS (z)	60	60	60	....	60
202	Int Tel & Tel (2)	28½	27⅝	28	+ ¼	27⅝
40	Int Dept St pf xw (7) AS (z)	62½	62½	62½	+ ⅜	62½
2	Invest Equity	6	5⅞	6	....	5½
	J					
1	Jewel Tea (4)	40	40	40	....	40
25	Johns Manville (3)	51¾	51⅛	51½	+ ⅛	51¼
20	Jones & L S pf (7) AS (z)	117½	117½	117½	....	117½
	K					
3	Kan City S pf (4)	47⅜	47	47	— 1	46½
7	Kayser (J) (1)	13⅝	13⅛	13⅝	+ 1¼	13⅛
1	Kelly Spring	2⅛	2⅛	2⅛	....	2¼
10	Kelly Sp 8% pf AS (z)	16	16	16	....	15
1	Kelsey Hay Wh	9¾	9¾	9¾	+ ⅛	9⅝
153	Kelvinator	11⅞	11⅜	11⅝	+ ¼	11⅝
16	Kennecott (1)	18⅝	18⅛	18⅜	+ ⅛	18⅛
1	Kress (S H) (1a)	43	43	43	— 1⅛	42
53	Kreus & Toll (1.61)	18⅞	18⅝	18⅞	+ ⅛	18¾
38	Kroger Groc (1)	31⅞	30⅞	30⅞	— ¾	31
	L					
3	Lambert (8)	65½	64⅝	65	+ ½	65
3	Lee Rub & T	3⅞	3⅞	3⅞	+ ¼	3⅞
10	Lehigh P C pf (7) AS (z)	89½	89½	89½	+ ¾	89½
7	Lehman Corp (3)	53	52¾	53	+ ⅛	53
1	Lehn & Fink (3)	26½	26⅜	26⅜	+ ½	26¼
4	Ligg & Myers (5b)	71	70⅞	70⅞	+ ¼	70
2	Ligg & Myers B (5b)	72⅝	72⅛	72⅛	+ ¼	72
1	Lily Cup (1½)	24	24	24	....	24
91	Loew's (3)	47½	46½	47	+ ¾	46¾
1	Loft	5¼	5¼	5¼	+ ⅛	5⅛
60	Lorillard (P)	19⅛	19	19⅛	+ ⅛	19⅛
2	Lorillard pf (7)	102	102	102	+ 1⅜	101¼
2	Ludlum Steel	11⅝	11½	11⅝	+ ½	11¼
1	Ludlum Steel pf	32	32	32	— 3	30
	M					
6	Mack Trucks (3)	32½	31½	31½	— ½	31¼
6	Macy (R H) (3)	79½	78½	79	+ 1¼	78¾
1	Manh El Mod gtd	31	31	31	— ½	31
3	Marmon Mot	3⅛	3⅛	3⅛	....	3
11	Marshall Field (2½)	25⅝	25	25	— ⅝	24¾
3	Math Alkali (2)	22½	21⅝	22½	+ ½	22¼
2	May Dept St (2½)	32½	32½	32½	+ ½	32½
1	McCall (2½)	31⅞	31⅞	31⅞	+ ½	31¾
10	McCrory St B (2) AS (z)	38	38	38	....	36
13	McKeesport Tin (5½b)	75	74¼	74½	+ ¾	74¼
25	McKess & Rob (1)	10⅝	9¾	10¼	+ 1	10
1	Melville Shoe (2)	24	24	24	+ ¼	24
28	Mex Seab Oil	15½	14⅞	15	....	15
2	Mid-Cont Pet	9½	9⅜	9½	....	9½
5	Midland Steel (3)	16⅝	16⅝	16⅝	+ ¾	16
2	Midland St 1st pf (8)	67⅜	67	67	— 1	66
4	Minn Mol Imp	2	1½	1½	— ¼	1¾
3	Minn M Imp pf	21	20	21	— 1	20
4	Mo K T pf (7)	50	49¼	49⅜	+ 1¼	49¼
1	Mo Pac	22⅜	22⅜	22⅜	+ 1⅛	22⅛
6	Mohawk Cpt	17	16	17	+ 2	16
355	Montgom Ward	21¾	20¾	21⅛	+ ⅜	21
2	Morrel & Co (3)	41	41	41	+ 1	40
2	Mother Lode	½	½	½	....	....
2	Motor Wheel (1)	9¼	9¼	9⅛	....	9
23	Mullins Mfg	32	30⅝	31⅜	+ 1¼	31
280	Mullins pf (7) AS (z)	61½	59⅝	59⅝	— ⅛	59
5	Murray Corp	8	7⅝	7⅝	— ⅛	7⅝
	N					
2	Nash Motors (4)	26½	26¼	26½	+ ¼	26½
10	Nat Bell Hess	6	6	6	....	5¾
27	Nat Biscuit (2.80)	58½	58	58	+ ½	57½
1	Nat Bisc pf (7)	152	152	152	+ ⅜	152
13	Nat Cash R A	26⅝	26	26	....	26
23	Nat Dairy Pr (2.60)	34¾	33¾	34¼	+ ¼	34¼
4	Nat Pow & Lgt (1)	25⅛	25	25	+ ⅛	24⅞
6	Nat Ry Mex 2 pf	¼	¼	¼	....	....
9	Nat Steel (2)	40½	39½	39½	+ 1½	39¾
30	Nat Sup pf (7) AS (z)	75	75	75	....	75
1	National Tea (1)	14⅝	14⅝	14⅝	....	14½
1	Nev Con Cop (1)	8⅞	8⅞	8⅞	....	8⅝
21	N Y Central (6)	76½	73⅞	74½	+ 1	74½
1	N Y Ch & St L pf	35	35	35	+ 3	36
10	N Y & Harlem (5) AS (z)	155	155	155	....	155
5	N Y N H & H (6)	67½	66	67	+ 2¾	65½
1	N Y N H pf (7)	109¾	109¾	109¾	+ ¼	109¼
11	N Y Ont & W	12¾	11⅞	12⅜	+ ⅞	12½
4	N Y Shipbldg	7	6¾	6¾	....	6½
6	Noranda Mines	18⅝	18	18⅝	+ ¾	18
45	North Amer (10%j)	67¼	66	67	+ 1¼	66⅞
5	No Am Aviat	7⅝	7⅜	7⅜	+ ⅛	7⅝
11	Northern Pac (5)	35	34	34⅝	+ ½	34¼
	O					
3	Ohio Oil	9⅞	9⅝	9⅝	....	9⅝
60	Orpheum pf (8) AS (z)	45⅜	45⅜	45⅜	+ ⅛	45⅜
2	Otis Elev (2½)	41	40½	40½	— ½	39½
10	Otis Elev pf (6) AS (z)	128⅜	128⅜	128⅜	+ 2½	128
1	Otis Steel	8⅞	8⅝	8⅝	....	8¼
50	Otis Steel pr pf (7) AS (z)	40½	40	40	— 2	40
	P					
4	Pacific G & E (2)	46½	46⅜	46⅜	+ 1¼	45¾
70	Pac T & T (7) AS (z)	126½	125½	126½	+ 1	125
34	Packard Mot (.40)	7⅛	6⅞	6⅞	— ⅛	6⅞
1	Pan-Am Pet B (1.60)	26	26	26	....	24
72	Param Publix (2½)	24⅛	23¼	24	+ ⅜	23⅞
5	Pathe Exch	1½	1½	1⅜	....	1½
3	Pathe Exch A	6⅛	6⅛	6⅛	....	5⅞
1	Patino Min	8½	8½	8½	+ ¼	8
2	Peerless Mot	3½	3½	3½	+ ⅜	3⅛
6	Penick & Ford (1)	39½	39	39½	+ ⅛	39
70	Penney (J C) (2.40)	38⅛	37⅞	38	+ ⅛	37½
1	Penney pf (6)	97	97	97	+ 1	97
43	Penn R R (3)	45	44⅛	44⅜	+ ⅛	44¼
20	Peop Dr cv pf (6½) AS (z)	102	102	102	— ¼	101½
4	Peoples Gas Ch (8)	196½	194⅜	196½	+ 1½	193
5	Petro Corp (1)	7⅛	7	7	+ ⅛	7
3	Phelps Dodge (1)	11⅞	11⅞	11⅞	....	11⅝
5	Phila R C & I	7⅜	7	7¼	+ ⅛	7
2	Philip Morris (1)	11½	11⅜	11½	+ ⅛	11½
10	Phillips Pet	7⅝	7⅜	7⅜	+ ⅛	7⅜
1	Pills Flour (2)	29⅜	29⅜	29⅜	+ ¾	28⅝
1	Pitts Coal pf	55	55	55	+ 15	50
20	Pitts St pf (7) AS (z)	50½	50	50	— 1	50
1	Porto R Am T B	3⅛	3⅛	3⅛	+ ⅛	3
3	Prairie Pipe L (3)	17¼	17¼	17¼	....	17
18	Pub Ser N J (3.40)	80½	79	80	+ 1	79¼
1	Pub Ser N J 6% pf (6)	118½	118½	118½	+ ⅝	118
2	Pub Ser N J 5% pf (5)	100⅞	100⅞	100⅞	+ ⅜	100½
1	Pub Ser El & G 5% pf (5)	105⅛	105⅛	105⅛	+ ⅛	105⅛
4	Pullman (4)	33	33	33	+ ⅛	33
5	Pure Oil	8	7⅜	7⅜	....	7⅜
6	Purity Bak (3)	27	27	27	+ ¼	26½
	R					
274	Radio	18⅛	17⅜	18	+ ½	17⅞
43	Radio Keith O	14⅛	13⅞	14¼	+ ½	14¼
1	Raybestos Man (2.60)	19¼	19¼	19¼	+ ¼	19⅛
1	Reading 2d pf (2)	42¼	42¼	42¼	— 1¼	42
12	Real Silk	6½	6⅜	6½	— ½	6
23	Remington Rand	8¼	8	8¼	....	8⅛
2	Reo Motor (.40)	6¼	6¼	6¼	+ ⅛	6⅛
1	Republic Steel	13⅛	13¼	13¼	+ ⅛	13⅛
1	Republic Steel cv pf	30	30	30	+ 1	30
20	Revere C & B pf (7) AS (z)	55	55	55	+ 1¾	55
2	Reynolds Met (1½)	14¼	14	14¼	+ ¾	14
6	Reynolds Tob B (3)	50⅞	50⅜	50⅜	+ ½	50½
1	Rich Oil Calif	1⅜	1⅜	1⅜	....	1⅜
9	Royal Dut sh (2.2789h)	27	26⅜	26¾	+ ¾	26⅜
	S					
34	Safeway St (5)	65⅜	63⅝	64	+ 1	63½
70	Safeway St 7% pf (7) AS (z)	108	108	108	+ ½	108
350	Safeway St 6% pf (6) AS (z)	97	95½	97	+ 3	96¼
6	St Joseph Lead (1)	16½	16	16½	+ ⅜	16⅛
1	St L San Fran pf (6)	30	30	30	+ 1	29½
1	Savage Arms (1)	13½	13½	13½	....	13
3	Schulte Ret	6¼	6¼	6¼	— ½	6
1	Seaboard Air	⅝	⅝	⅝	....	....
1	Seaboard Air pf	⅞	⅞	⅞	....	....
6	Seagrave (.60)	6	6	6	— ½	6
35	Sears Roebuck (2½)	56¾	55⅞	56¼	+ ⅝	56
1	Seneca Cop	5	5	5	....	5⅛
33	Servel Inc	1	1	1	....	1
1	Sharp & Dohme pf (3½)	52	52	52	....	....
12	Shell Union	8⅛	7⅝	7⅞	+ ⅛	7¾
5	Shell Union pf (5½)	52	52	52	+ 1½	48½
20	Simmons	40	40	40	+ 2¼	41½
39	Sinclair Con	15⅛	15	15⅛	+ ¼	15
1	Skelly Oil	10⅛	10¼	10¼	— ¼	10¼
2	Skelly Oil pf ww	4¾	4⅝	4¾	....	....
6	Socony Vacuum	22¼	22	22¼	+ 2	22
3	South Calif Edison (2)	18⅛	18	18¼	....	18
11	Southern Pac (6)	42⅞	42⅜	42⅞	+ ⅜	42
4	Sou P R Sug	78½	77¼	77½	+ ⅞	77
11	Southern Rail (4h)	13⅞	13⅝	13⅝	+ ⅛	13¾
2	Spalding (2)	28½	27⅞	28⅛	+ ½	28
1	Sparks With (1)	22⅛	22⅛	22⅛	+ ⅛	22⅛
120	Spear pf (7) AS (z)	7⅜	7⅛	7⅛	+ ¼	7⅛
3	Spicer Mfg	49	48½	48½	— 1½	48½
4	Spiegel May Stern	9	8½	8½	— ⅛	8⅜
107	Stand Brands (1.20)	18¼	17⅞	18	— ⅛	17⅞
20	St G & El (3½)	62½	61	61⅛	+ ½	61
1	St Invest	1⅞	1⅛	1⅛	+ ¼	1¼
17	St Oil Cal (2½)	37	36½	36½	+ ⅛	36⅝
2	St Oil Kan	11⅝	11⅛	11⅝	+ ⅜	10½
89	St Oil N J (2b)	38⅛	37½	37⅞	+ ¼	37⅞
45	St Oil N Y (1.60)	18⅛	17⅛	17⅞	— ¼	18
3	Sterl Sec A	3⅛	3	3⅛	....	3
1	Sterl S cv pf (3)	35	35	35	....	33½
1	Stewart Warn	11	11	11	+ ⅜	10⅞
25	Stone & Web (3)	30	28⅞	29½	+ ¼	29½
3	Studebaker (1.20)	18½	18	18	— ⅛	18
1	Sun Oil (1)	37¼	37¼	37¼	— ⅞	37
50	Sun Oil pf (6) AS (z)	101¼	101¼	101¼	....	101¼
	T					
1	Telautograph (1.40)	18½	18½	18½	+ ⅜	18
20	Texas Corp (2)	23⅞	23¼	23⅜	+ ⅜	23⅜
2	Tex Gulf Sul (3)	34	33⅞	33⅞	+ ⅛	33⅝
5	Tex Pac C & O	3⅞	3⅞	3⅞	— ¼	3¾
6	Tex Pac L Tr	10	10	10	— ¼	10
1	Third Ave	13	13	13	— ⅜	13
1	Third Natl Inv (.55h)	23	23	23	+ 1	23
7	Tide Wat As	5⅜	5⅜	5⅜	— ¼	5⅛
7	Timk Roll B (3)	30⅛	29⅜	29⅞	— ⅝	29⅝
3	Tob Prod	3⅛	3⅛	3⅛	+ ⅛	3⅛
9	Transamerica (.40)	7⅛	6⅞	7⅛	+ ⅛	6⅞
1	Transue & Will (1)	9	9	9	+ ⅛	8½
1	Tri Cont Corp	8⅛	8⅛	8⅛	+ ⅛	8⅛
3	Truscon St (.60)	12⅛	12⅛	12⅛	— ⅜	12⅜
	U					
2	Ulen & Co (1.60)	11	10⅞	10⅞	— ¼	10¾
8	Underwood Ell (5)	41½	40⅞	41	+ ½	41
45	Union Carbide (2.60)	50	48⅝	49¾	+ ¾	49½
6	Union Oil Cal (2)	16	15⅞	15⅞	+ ⅛	15⅞
10	Union Pac (10)	155	152	155	+ 2	155
49	Unit Aircraft	28	27⅛	27½	+ ⅜	27⅜
136	United Corp (¾)	22⅝	22⅛	22⅛	+ ⅜	22⅝
7	United Corp pf (3)	50⅝	50⅛	50⅜	+ ⅛	50¼
4	Unit Fruit (4)	57⅛	57	57⅛	— ¼	57
30	Unit Gas Im (1.20)	29⅛	28⅜	29⅛	+ ⅛	29
1	Un G Im pri pf (5)	105⅞	105⅞	105⅞	+ ⅜	105½
3	U S Gypsum (1.60)	36¼	36¼	36¼	+ ⅜	36⅛
1	U S Ind Al	28⅛	28⅛	28¼	+ ⅜	27⅝
4	U S Leather	6⅛	6⅛	6⅛	+ ⅛	6½
4	U S Pipe (2)	21½	21⅛	21½	+ ⅛	21
4	U S Pipe 1 pf (1.20)	18⅛	18⅛	18⅛	+ ⅛	18⅛
3	U S Rubber	13⅝	13⅛	13½	+ ⅛	13⅛
3	U S Rub 1st pf	24¾	24	24⅛	+ 1	24⅛
1	U S Smelt & R (1)	16	16	16	+ ⅛	16
413	U S Steel (4)	87⅝	86	86⅜	+ ½	86⅜
9	U S Steel pf (7)	139⅜	139	139	+ ⅜	138⅞
1	U S Tobacco (4.40)	66	66	66	— 1	65⅞
9	United St A	5	5	5	....	5
3	Univ Leaf Tob (3)	32	32	32	— ½	31½
50	Univ Pict 1st pf (8) AS (z)	57⅛	55	55	....	53
1	Univ Pipe & R	1⅛	1⅛	1⅛	....	1½
31	Util P & Lt A (2k)	22¼	21⅝	22	— ¼	21⅛
	V					
1	Vadsco	⅞	⅞	⅞	+ ⅛	....
116	Vanadium	28⅛	27⅛	27⅞	+ ⅛	27⅝
30	Van Ra 1st pf AS (z)	40⅛	40	40	— 3	38
10	Va El&P 6% pf (6) AS (z)	107⅛	107⅛	107⅛	+ ¼	107¾
120	Va Ir C & C AS (z)	25⅛	25	25	— 5	21
100	Va Ir C & C pf (5) AS (z)	55	55	55	— 5	52½
50	Vulcan Detin (4) AS (z)	47⅛	47⅛	47⅛	+ ⅜	47⅛
	W					
1	Wabash pf A	22	22	22	+ 2	21
13	Waldorf Sys (1½)	25½	25	25½	+ ⅛	25⅝
1	Ward Bak B	3⅛	3⅛	3⅛	+ ¼	3⅛
199	Warner Pict	7⅜	6⅞	7⅛	+ ¼	7
2	Warren Bros (2)	19⅜	19⅜	19⅜	+ ¾	19
20	Warren Br cv pf (3) AS (z)	33⅛	32⅞	32⅞	— 6⅛	32⅜
3	Warren Fd & P (2)	21	21	21	....	21
10	W Penn El 7% pf (7) AS (z)	107¼	107¼	107¼	+ 2¼	106
10	W Penn El 6% pf (6) AS (z)	97⅝	96½	96½	— 1	96¼
3	West Dairy B	8	8	8	....	8
9	Western Mary	8⅛	8⅛	8⅛	....	8½
1	West Pac pf	13	12	12	....	12
2	West Un Tel (8)	114	114	114	....	113½
3	Westingh Air (2)	29⅝	28⅝	28⅝	+ ⅛	28⅝
224	West El & Mfg (4)	61⅛	58⅝	59⅛	+ ⅞	59⅞
10	West E & M 1st pf (4) AS (z)	97	97	97	....	96¼
5	Wheeling Steel	20½	20½	20½	+ ½	20
4	Willys Over	4¼	4¼	4¼	— ⅛	4¼
1	Wilson pf	31½	31½	31½	— 1½	31
99	Woolworth (2.40)	70¾	69⅛	69⅝	— ⅝	69⅝
26	Worth P & M	43¾	42	43	+ ¼	42½
46	Wrigley Jr (4)	74¾	73⅛	74¼	+ ¾	74
	Y					
15	Yell Tr & C	8⅛	8	8	+ ⅛	8
10	Yell Trk 7% pf AS (z)	41	41	41	— 1⅛	41
2	Young S & W (3)	17⅛	17	17	— 1⅛	17⅛
	Z					
3	Zenith Radio	2⅛	2⅛	2⅛	....	2⅛
4	Zonite Prod (1)	11⅛	11⅛	11⅛	— ¾	11⅛

Total sales, 882,700; previous day, 398,650; week ago, 580,310; year ago, 1,201,810; two years ago, 3,861,440; January 1 to date, 366,740,935; year ago, 544,732,210; two years ago, 643,829,600.

XD—Ex-dividend. XR—Ex-rights. AS—Actual sales. (a) Plus extras. (b) Including extras. (d) Partly stock. (e) Paid in scrip. (f) Paid last year. (h) Paid so far this year. (j) Payable in stock. (k) Cash or stock. (l) Payable when earned. (z) Unit of trading ten shares.

BOND SALES ON NEW YORK EXCHANGE

U. S. GOVERNMENT BONDS. (Dollars and Thirty-seconds.) (Sales in $1,000.)

Sale	Issue.	High.	Low.	Last.
4	Liberty 3½s, 1932-47	102.15	102.13	102.15
9	Liberty 1st 4¼s, 1932-47	103.5	103.4	103.4
88	Liberty 4th 4¼s, 1933-38	104.26	104.23	104.25
41	Treasury 4¼s, 1947-52	112.16	112.12	112.12
3	Treasury 3¾s, 1940-43	102.20	102.20	102.20
8	Treasury 3⅝s, 1941-43, March	102.20	102.20	102.20
5	Treasury 3⅜s, 1943-47	102.27	102.27	102.27
36	Treasury 3⅛s, 1946-49	101.14	101.12	101.14

CORPORATION BONDS.

Sales	Issue.	High.	Low.	Last.
	A			
10	Alleghany Corp 5s, 1950	63	62	62
1	Am & Foreign P 5s, 2030	74	74	74
3	Am Chain 6s, 1933	100	99⅞	99⅞
2	Am I G Chem 5½s, 1949	97¼	97	97
18	Am Internat'l 5½s, 1949	83¼	82½	82½
4	Am Metal 5½s, 1934	78	77½	78
15	Am Smelting 5s, 1947	103½	103¼	103¼
18	Am Tel & Tel 5½s, 1943	111	110¾	111
43	Am T & T 5s, 1965	109	108⅞	109
2	Am T & T cvt 4½s, 1939	131¼	131¼	131¼
2	Am W W & Elec 5s, 1934	102½	102⅜	102½
2	Ang Chil Nitrate 7s, 1945	58	57	58
2	Arm & Co r'est 4½s, 1939	78¾	78¾	78¾
2	A T & S F cvt 4½s, 1948	114	113¾	114
17	A T & S F gen 4s, 1995	100½	100¼	100½
	B			
13	Balt & O rfg 5s, 1995	100	100	100
45	Balt & O 4½s, 1933	100	99¾	99¾
40	Balt & O cvt 4½s, 1960	87	87	87
1	Bell Tel Pa 1st 5s, C, 1960	114	114	114
1	Beth Steel p m 5s, 1936	104	104	104
2	Boston & Maine 5s, 1967	100	99¾	99¾
28	Brooklyn Man Trans 6s, 1968	101⅝	101⅛	101⅛
2	Buffalo Gen Elec 4½s, 1981, B	105¾	105¾	105¾
14	Buffalo R & P con 4½s, 1957	78½	77	78½
	C			
9	Can Nat Ry 4½s, 1957	100½	100	100
3	Can Nat Ry 5s, 1969, July	106	106	106
1	Can Pac 4½s, 1960	97⅝	97⅝	97⅝
15	Can Pac deb 4s, perp	84	83¾	83¾
5	Central Pac 5s, 1960	103¼	103	103¼
49	Chesapeake Corp 5s, 1947	97⅛	97	97
9	Ches & Ohio gen 4½s, 1992	106⅛	106⅛	106⅛
3	Chicago & E Ill 5s, 1951	32¾	32½	32¾
4	Chicago Gt Western 4s, 1959	66	65½	65½
49	C M St P & Pac 5s, 1975	56⅛	55⅞	55⅞
216	C M St P & Pac adj 5s, 2000	21	20	20¾
19	Chi & N W cv 4¾s, 1949	67¾	67	67¾
32	Ch R I & P cvt 4½s, 1960	72	71½	72
9	C R I & P rfg 4s, 1934	91½	91½	91½
5	Ch & West Ind 4s, 1952	92¼	92¼	92¼
12	Chile Cop 5s, 1947	87	86	87
28	Cinn Gas & El 4s, 1968	97	96⅞	97
3	C C C & St L rfg 4½s, 1977, E	95⅞	95⅞	95⅞
35	Columbia G & E 5s, 1952, May	100	99½	100
1	Coml Inv Tr 5½s, 1949	98	98	98
16	Cons Gas N Y 5½s, 1945	108	107⅝	107¾
11	Cuba North Rys 5½s, 1942	42	41	41
	D			
19	Det Ed 4½s, 1961, D	104⅛	103¾	104⅛
8	Dodge Bros deb 6s, 1940	92⅝	92⅛	92½
4	Duquesne Lt 4½s, 1967, A	105½	105¼	105½
	E			
13	Erie rf & imp 5s, 1975	74¼	73½	74¼
6	Erie gen lien 4s, 1996	75¾	75	75¾
	G			
1	Gen Am Invest 5s, 1952	87¾	87¾	87¾
1	Gen Cable 5½s, 1947	74½	74½	74½
15	Gen Motor Accept 6s, 1937	104⅛	104⅛	104⅛
1	Gen Steel Cast 5½s, 1949	87½	87½	87½
11	Gen Theaters Equip 6s, 1940	29⅜	28⅛	28⅛
1	Goodrich B F 6½s, 1947	97⅜	97⅛	97⅜
2	Goodyear T & R 5s, 1957	91	91	91
2	Gr Tk Ry Can 6s, 1936	107¾	107⅝	107¾
26	Gt North Ry 7s, 1936, A	109½	109¼	109¼
44	Gt North 4½s, 1977, E	94⅝	93	93
	H			
10	Hudson Coal 5s, 1962, A	60	60	60
2	Hud & Man rfg 5s, 1957, A	100	99¼	99¼
1	Hud & Man adj inc 5s, 1957	77¾	77¾	77¾
6	Hum Oil & Ref 5½s, 1932	102¾	102⅝	102¾
	I			
17	Illinois Central 4¾s, 1966	73¾	72⅞	72⅞
2	I C & C S L & N O rfg 5s, 1963, A	78	78	78
2	Inland St 4½s, 1978, A	94⅞	94	94
1	Interb R Transit 7s, 1932	90½	90½	90½
20	Interb R Transit rfg 5s, 1966	70¼	70	70¼
2	Int Cement 5s, 1948	85	85	85
1	Int Hydro Elec 6s 1944	79	79	79
1	Int Match 5s, 1947	84¼	84¼	84¼
6	Int Paper cvt 5s, 1947, A	68⅛	68	68
16	Int T & T cvt 4½s, 1939	91½	90⅛	91½
24	Int T & T deb 5s, 1955	85½	84¾	85
	K			
15	K C Southern rfg 5s, 1950	87¾	87	87
4	K C Term 1st 4s, 1960	98	98	98
3	Kansas Gas & El 4½s, 1980	99	99	99
	L			
5	Lac Gas St L 5½s, 1953	101⅞	101⅞	101⅞
2	Leh Val Pa con 4s, 2003	85¼	85	85
13	Lautaro Nitrate 6s, 1954	31½	31¼	31½
2	Liggett & Myers 5s, 1951	108⅛	108⅛	108⅛
7	Loew's Inc 6s, 1941	98	97¾	98
1	Lorillard Co 5½s, 1937	99½	99½	99½
1	L & N 1st rfg 4½s, 2003	95¾	95¾	95¾
	M			
11	Manhattan Ry 4s, 1990	54½	53¾	54
10	McKesson & Rob 5½s, 1950	76	76	76
3	Midvale Steel cvt 5s, 1936	104	103½	104
1	Mil El Ry & Lt 1st 5s, 1961, B	104	104	104
1	Mo Pac cvt 5½s, 1949	76	76	76
1	Mo Pac 5s, 1977, F	82½	81⅝	82½
21	Mo Pac gen 4s, 1975	59	58½	58½
5	Mont Pow rfg 5s, 1943, A	105⅜	105⅜	105⅜
	N			
41	Nat Dairy 5¼s, 1948	102½	101⅞	102½
4	N O Pu Sy 5s ctf, 1952, A	93½	92⅝	92⅝
1	N O Tex & Mex 5½s, 1954	74¼	74¼	74¼
6	N Y C & H R rf & imp 5s, 2013	104⅞	104⅝	104⅝
5	N Y Ch & St L 4½s, 1978, C	64	64	64
3	N Y Dock Co 5s, 1938	59½	58⅛	58½
4	N Y Edison rfg 6½s, 1941	115⅝	115½	115⅝
2	N Y N H & H 1st & rfg 4½s, 1967	93¼	93¼	93¼
14	N Y Tel rfg 6s, 1941	105¾	105⅝	105¾
9	N Y Tel gen 4½s, 1939	105	105	105
7	Niagara Shares 5½s, 1950	95	94	95
20	Nor Am Co 5s, 1961	101½	101	101¼
1	Nor Am Ed 5½s, 1963	104¾	104¾	104¾
18	Nor Am Ed 5s, 1969, C	102¾	102	102
1	Nor Pac 6s, 2047, B	110	110	110
5	Nor States Pow 5s, 1941, A	105½	105	105
	O			
5	Ore Wash R R & N 4s, 1961	95½	95½	95½
1	Otis Steel 6s, 1941	80	80	80
	P			
9	Pac Gas & Elec 5s, 1942	106	105⅞	105⅞
9	Paramount Publix 5½s, 1950	78½	77½	77½
5	Penn Dix 6s, 1941, A	58	58	58
12	Penn R R 4¼s, 1963	101⅝	101½	101⅝
9	Penn R R 4½s, 1970, D	94⅛	93⅞	93⅞
9	Phila Co 5s, 1967	103¼	103⅛	103¼
4	Phil Read C & I 6s, 1949	65	64⅞	65
36	Phillips Pet 5¼s, 1939	60	59	59½
3	P C C & St L 4½s, 1977	99⅛	99⅛	99⅛
28	Postal Tel & Cab 5s, 1953	64½	64	64
3	Pub Ser El & G 4½s, 1970	104⅞	104⅞	104⅞
	R			
2	Rem Rand 5½s, 1947, ww	80	80	80
5	Richfield Oil Cal 6s, 1944, A, ctfs	28	28	28
	S			
46	St L S F 4½s, 1978	52⅜	51½	51⅝
9	St L S F p l 4s, 1950, A	64⅞	64	64⅞
4	Seab A L con 6s, 1945	13	12½	12½
7	Shell Pipe Line 5s, 1952	90⅝	90	90
4	Shell Un 5s, 1949, ww	78¾	78¾	78¾
8	Sinc C Oil col 7s, 1937	97	96⅞	97
2	Sinc Cr Oil 5½s, 1938	102½	102½	102½
5	Skelly Oil 5½s, 1939	59	59	59
3	So Bell T & T 5s, 1941	106⅜	106⅜	106⅜
13	Sou Pac 4½s, 1968	93⅝	92⅝	93⅝
10	Sou Pac 5½s, Ore Ln, 1977	99	99	99
14	South Ry gen 4s, 1956	79	78⅛	78½
1	S W Bell Tel 5s, 1954	107⅜	107⅜	107⅜
93	Stand Oil N J deb 5s, 1946	104⅜	104⅛	104⅜
19	Stand Oil N Y 4½s, 1951	101	100⅞	101
	T			
2	Tenn El Pow rfg 6s, 1947, A	107¼	107	107
39	Texas Corp 5s, cvt, 1944	95¼	94¾	95¼
13	Third Ave adj 5s, 1960	43⅛	43¼	43¼
	U			
5	Union Pac 4½s, 1967	100¼	100¼	100¼
5	Union Pac gold 4s, 1968	94	94	94
13	United Drug Del 5s, 1953	101½	101	101½
7	U S Rubber 5s, 1947	69⅝	69⅝	69⅝
17	Utah Pow & Lt 5s, 1944	103⅝	103⅛	103½
38	Util Pow & Lt 5s, 1959, ww	68½	67⅜	68½
	V			
6	Virginia Ry 5s, 1962	105	105	105
	W			
1	Wabash 5s, 1980, D	63	63	63
26	Warner Bros Pic 6s, 1939	44⅝	43⅞	44⅜
6	Western Elec 5s, 1944	107	107	107
10	West Maryland 4s, 1952	78	78	78
15	West Pac 1st 5s, 1946	76½	76	76
1	Western Union 5s, 1951	104¾	104¾	104¾
23	Western Union 5s, 1960	104	103⅞	104
2	Wheel Steel 4½s, 1953, B	80	80	80
2	Wilson & Co 1st 6s, 1941	94⅝	94½	94½
	Y			
30	Youngstown S & T 5s, 1978	98¼	97½	98

FOREIGN BONDS

Sales	Issue.	High.	Low.	Last.
	A			
5	Abitibi P & P 5s, 1953	54¼	53⅜	53⅜
1	Akershus 5s, 1963	95	95	95
3	Argentine 6s, 1957, A	71⅛	71⅛	71⅛
14	Arg 6s, sf, 1959, June	72⅛	70¼	70¼
12	Arg 6s, 1961, Feb	72	70½	70½
3	Arg 6s, 1961, May	71⅛	70½	70½
6	Australia 4½s, 1956	55½	54½	54½
12	Austria 7s, 1957, ctfs	65⅛	64	64
	B			
2	Batavian Pet 4½s, 1942	95	95	95
8	Belgium 7s, 1956	106¼	106	106¼
9	Belgium 6s, 1955	100⅝	100¼	100½
3	Berlin City Elec 6½s, 1951	57½	57	57
1	Bolivia 8s, 1947	24	24	24
15	Bolivia 7s, 1958	18	17	17
8	Bordeaux 6s, 1934	104⅜	104⅛	104½
3	Brazil 8s, 1941	63⅜	63	63
38	Brazil 6½s, 1926-57	50½	50	50½
35	Brazil 6½s, 1927-57	51¼	50⅛	51
96	British 5½s, 1937	107¼	106⅞	106¾
32	Buenos A 6s, 1961	49⅛	47⅝	49⅛
2	Bulgaria 7½s, 1968	68⅜	68⅜	68⅜
	C			
2	Canada 4½s, 1936	102⅞	102⅞	102⅞
3	Chile Mtg Bk 6s, 1961	34	34	34
5	Chile 6s, 1961	37	35⅝	37
22	Colombia 6s, 1961, Oct	56	54	54
29	Copenhag 5s, 1952	99	98½	99
5	Czecho 8s, 1951	107½	107¼	107¼
	D			
2	Deutsche Bk 6s, 1932	87⅝	87½	87½
13	Denmark 4½s, 1962	95⅞	95⅞	95⅞
2	Duke Price Pow 6s, 1966	104⅛	104⅛	104⅛
16	Finland 5½s, 1958	76	75	75¼
9	French 7½s, 1941	124⅜	124⅜	124⅜
19	French 7s, 1949	118½	118	118½
	G			
82	Ger Govt Intl 5½s, 1965	57½	57	57
77	Ger Rep 7s, 1949	85	83⅜	85
8	Ger Gen El 6s, 1948	65⅛	63¼	63¼
2	Gt Con El P Jap 7s, 1944	100	100	100
	H			
7	Hung Munic 7½s, 1945	40	38	40
	I			
5	Iseder Steel 6s, 1948	48	46	48
10	Ital Pub Util 7s, 1952	90	88½	90
45	Italy 7s, 1951	98⅞	98⅛	98⅞
	J			
20	Japan 6½s, 1954	107	106⅝	106¾
	M			
3	Marseilles 6s, 1934	104⅛	104	104
15	Milan City 6½s, 1952	83½	82⅝	82⅝
	N			
4	New South Wales 5s, 1957	54½	54½	54½
1	North Ger Lloyd 6s, 1947	56	56	56
2	Norway 6s, 1944	104	103	104
8	Norway 5s, 1963	100⅛	99¾	99¾
8	Nor Mun Bk 5s, 1967	97½	97⅛	97½
15	Norweg Hyd El 5½s, 1997	95	94	95
	O			
2	Orient Dev Ltd 5½s, 1958	94¾	94¼	94¼
	P			
6	Par-Lyons Med 6s, 1958	103⅜	103⅜	103⅜
15	Peru 1st 6s, 1960	17½	17	17
5	Poland 8s, 1950	74	73¼	74
25	Poland 7s, 1947	69⅞	68⅛	69⅞
	R			
6	Rhine West 6s, 1953, ww	55	54	54
8	Rhine West 6s, 1955, ww	59½	55	59½
17	Rio de Jan 6½s, 1953	27	23⅞	25
21	Rome 6½s, 1952	85	84⅜	84½
14	Royal Dutch 4s, 1945	90⅜	90⅜	90⅜
	S			
7	Sao Paulo St 7s, 1940	71⅝	71½	71½
4	Sax Pub Wks 7s, 1945	60	55	60
4	Saxon St Mtg I 7s, 1945	50¼	50	50
17	Serbs Cts Slov 7s, 1962	63	60	63
12	Siemens & Hal 6½s, 1951	82	80	82
2	Silesian Ld Assn 6s, 1947	50	50	50
5	Sweden 5½s, 1954	104⅞	103⅞	104⅞
9	Swiss 5½s, 1946	106⅜	106⅛	106⅜
	T			
38	Tokyo City 5½s, 1961	96½	96	96
3	Tokyo El Lt 6s, 1953	84½	83⅞	83⅞
	U			
1	Un Stl Wks 6½s, 1951, A	46	46	46
	V			
13	Vienna City 6s, 1952	78	78	78
	W			
14	Westph Un El Pow 6s, 1953	45	43	43
	Y			
15	Yokohama 6s, 1961	100	99¾	99¾

Total sales today, $5,906,000; previous day, $3,472,000; week ago, $7,770,000; year ago, $5,774,000; two years ago, $11,748,000; January 1 to date, $1,666,845,000; same year ago, $1,711,747,000; same two years ago, $1,841,745,000.

BOND MARKET SETS RECORD IN DULLNESS

Domestic Issues Show Rising Trend With Rails Active in Large Turnover.

New York, Aug. 3 (A.P.).—After opening on a week-end accumulation of orders trading in bonds slackened today, so that a new record for dullness for this year and last was established.

Sales on the New York Stock Exchange totaled $5,906,000 at par values compared with $6,324,000, the previous low record for a full session, made on July 20.

On the whole prices fluctuated about as narrowly as might be expected on such a limited volume. German 5½s and 7s were two of the few issues to show any activity, and they were consistently strong. Other obligations of that nation gained irregularly, but the volume in them, as in other foreign loans, was much smaller than in the bonds of the German National Government. Hungarian loans made perpendicular descensions to new low prices, although the trading in them was not heavy.

Notwithstanding the dullness of trading and narrow price changes among domestic corporate loans an irregular rising tendency was noticeable among rail and public utility obligations, and industrial obligations generally lost small fractions. A feature of the rails was the heavy turnover in the Adjustment 5s of 2000 of the St. Paul.

The uneven movement may be realized from the gains in issues of the Rock Island and the Chicago, Burlington & Quincy and the lower levels in obligations of the New Haven and some New York Central issues, which mixed changes were fairly typical.

Almost 70 per cent of the aggregate amount of bonds listed on the New York Stock Exchange is rated "AAA" by Moody's Investors Service, according to an analysis made public today, while less than 2 per cent of the total consists of unrated obligations, including many bonds of domestic and foreign finance companies.

The unusually high quality of the list, the survey says, is partially the result of $12,179,360,000 in British Government bonds and $13,518,201,000 United States Government issues, all of which receive the highest rating.

The gilt-edge securities predominate among Domestic and Canadian Corporate bonds, the compilation shows, with $7,993,686,000 of these issues in the "AAA" classification. The ratings were made on listings as of July 1.

First Mortgage Loans
Lowest Rates of Interest and Commission
Prompt Action
Thos. J. Fisher & Co., Inc.
738 15th Street

We Recommend—
CHASE NATIONAL BANK
The Largest Bank in the World
Total Resources Over $2,000,000,000
Selling About 68
Yield 5.85%
A Special Analysis on Request
Waggaman, Brawner & Co., Inc.
Investment Bankers
1700 Eye N.W. Me. 3860-4

WE WILL BUY
Corcoran Courts @ 57
New Ebbitt Hotel @ 40
Riverside Apt. @ 75
Rodman Apt. @ 75
Alroy Apt. @ 87
Jefferson Apt. @ 31
Nat'l. Press Bldg. 1st @ 57
BID WANTED ON
3,000 Elouise Apartment
2,100 Smith Building
2,000 New Amsterdam
1,000 Hilltop Manor
Call Our Trading Department on All Unlisted Stocks and Bonds
Church, Wootton & Co.
INCORPORATED
612 Washington Bldg.
Metropolitan 2721

Real Estate Loans
(D. C. Property Only)
6%
No Commission Charged
You can take twelve years to pay off your loan without the expense of renewal. $1,000 for $10 per month, including interest and principal. Larger or smaller loans at proportionate rates.
PERPETUAL BUILDING ASSOCIATION
Established 1881.
LARGEST IN WASHINGTON.
Assets Over $25,000,000
Cor. 11th and E N.W.
JAMES BERRY, President.
EDWARD C. BALTZ, Secretary.

WE PAY 5% INTEREST ON YOUR SAVINGS
Advantageous Terms on D. C. Real Estate LOANS
6%
Open Daily 9 to 5
Saturdays Until Noon
NAtional 1381
NATIONAL PERMANENT BUILDING ASSOCIATION
949 NINTH ST. N.W.
UNDER SUPERVISION OF U.S. TREASURY

LIVE STOCK MARKETS.

Chicago, Aug. 3 (A.P.) (U. S. Dept. of Agriculture).—HOGS—Receipts, 33,000; including 10,000 direct; closed fairly active, 25 to 35 cents below Friday; Heavy butchers and packing sows 10 to 25 cents lower; 170-210 pounds, 7.60@7.75; top, 7.85; 220-300 pounds, 6.25@7.60; pigs, 6.00@6.85; packing sows, 4.50@5.40; best, 5.75. Shippers took 8,000; estimated holdover, 5,000. Light light, good and choice, 140-160 pounds, 7.75@7.50; lightweight, 160-200 pounds, 7.25@7.85; medium weight, 200-250 pounds, 7.00@7.85; heavyweight, 250-350 pounds, 5.75@7.25; packing sows, medium and good, 275-500 pounds, 4.25@5.75; slaughter pigs, good and choice, 100-130 pounds, 6.00@6.75.

CATTLE—Receipts, 17,000; calves, 2,000; fed steers and yearlings mostly 15 to 25 cents higher; grassy and short-fed kinds steady to strong on killers account, weak to 25 cents lower on stocker kind; extreme top fed yearlings, 9.40; yearling heifers up to 9.25; weighty steers to 8.85; fully steady market on she stock and bulls. Slaughter cattle and vealers—Steers, good and choice, 600-900 pounds, 8.25@9.50; 900-1,000 pounds, 8.00@9.50; 1,100-1,300 pounds, 7.50@9.25; 1,300-1,500 pounds, 7.25@9.00; common and medium, 600-1,300 pounds, 4.50@7.50. Heifers, good and choice, 550-850 pounds, 7.00@9.25; common and medium, 3.50@7.00. Cows, good and choice, 4.00@6.75; common and medium, 3.00@4.00; low cutter and cutter, 2.00@3.00. Bulls, yearlings excluded, good and choice, beef, 4.25@5.00; cutter to medium, 3.00@4.75. Vealers, milk fed, good and choice, 8.50@10.00; medium, 6.50@8.50; cull and common, 5.00@6.50. Stocker and feeder cattle—Steers, good and choice, 500-1,050 pounds, 5.75@7.00; common and medium, 3.75@5.75.

SHEEP AND LAMBS—Receipts, 17,000; generally 25 to 50 cents lower; closing slow at decline; bulk range lambs, 7.00@7.50; sorted, 5 to 40 per cent desirable natives, 6.75@7.50; several decks, 7.75; to outsiders, fat ewes 1.50@2.00. Lambs, 90 pounds down, good and choice, 7.75@7.85; medium, 5.00@6.75; all weights, common, 3.50@5.00. Ewes, 90-150 pounds, medium to choice, 1.75@3.25; all weights, cull and common, 0.75@2.25. Feeding lambs, 60-75 pounds, good and choice, 5.00@5.75.

New York, Aug. 3 (A.P.).—CATTLE—Receipts, 2,250; irregular. Medium steers, 7.00@7.60. State bulls, 3.50@4.75. Good cows, 5.25; others, 1.50@4.50.

VEALERS—Receipts, 4,380; irregular; Good to choice, 8.50@10.00; medium, 6.50@7.00; culls and common, 4.50@6.00.

SHEEP AND LAMBS—Receipts, 20,470; irregular. Ewes, medium to choice, 2.00@3.00; culls and common, 1.50. Lambs, good to choice, 7.50@8.50; medium, 6.00@7.00; common, 4.00@5.50.

HOGS—Receipts, 2,100; steady; 160-220 pounds, 8.00@8.25.

PHILADELPHIA MARKETS.

Philadelphia, Aug. 3 (A.P.).—CHEESE—Whole milk, longhorns, round lots, 15¼@15¾; single daisies, fresh, 15@15¾.

LIVE POULTRY—Fowls, fancy, Plymouth Rock, 25; mixed colors, fancy, 23@24; White Leghorns, fancy, 19; ordinary, 18@18; broilers, fancy, Plymouth Rock, full feathered, 22@32; white Leghorns, full feathered, 21@23; old roosters, 13@14; White Leghorns, old roosters, 12@13; turkeys, 18@23; ducks, White Pekin, young, 15@17; old, 12@15.

DRESSED POULTRY—Fresh killed, in boxes, 20@27; broilers, 30@31; chickens, 32@37; old roosters, dry-picked, Western, 13@18; ducks, Long Island, 17@18.

BUTTER—Top, 27¼@30¼; 92 score, 26¼; 89-91 score, 23½@25; 86-88 score, 21½@22½.

EGGS—Steady; Pacific Coast, best marks, 29@31; nearby closely selected white extras, 27@30; nearby white extras, 24@26; nearby brown extras, 23@26; nearby average extras, mixed colors, 25@26; nearby graded firsts, mixed colors, 22@24½; nearby current receipts, mixed colors, 19@21½; Midwest average extras, mixed colors, 24@26; Midwest graded firsts, mixed colors, 21½@23; Midwest current receipts, mixed colors, 19@21. Receipts, 4,563.

Curb Review

New York, Aug. 3 (A.P.).—The curb made slow progress during the greater part of today's dull session, but reacted from the highs in the final hour. The turnover totaled 160,000 shares.

Standard Oil of Indiana was quiet until afternoon and then dipped as the time for the directors' meeting approached. Announcement of the dividend reduction, the second this year, found the stock off ⅞ and it finished with that net loss. The issue was heavily sold about a week ago in anticipation of the lower payment. Other oils were dull.

North American Light & Power continued prominent in the utility group, closing 1¼ higher after an extreme rise of about 2 points. Utilities Power & Light "B," an inactive, broke to 18⅝ and then rallied to 22, where the net loss was 2 points. The common was steady. Electric Bond & Share rose virtually a point and then slipped back for a small net loss. American Gas & Electric firmed.

Bahia Corporation was an active specialty, duplicating its year's high. There was improvement of about a point in Walgreen, Parke Davis and Deere, but Stutz, Bigelow Sanford, Columbia Pictures and Pines Winterfront were heavy. Hammond Clock broke to a new low on small sales, while Great Atlantic & Pacific advanced several points in the usual odd lot transactions.

Investment Trusts were quiet and steady.

BALTIMORE LIVE STOCK.

Baltimore, Md. (Union Stock Yards, Claremont), Aug. 3.—CATTLE—Receipts, 900 head; market opened at about steady prices, closing dull; steers, good to choice, 7.25@7.75; medium to good, 6.50@7.25; fair to medium, 5.75@6.50; plain to fair, 5.25@5.75; common to plain, 4.50@5.25; bulls, medium to good, 4.50@5.00; fair to medium, 4.00@4.50; plain to fair, 3.50@4.00; common to plain, 3.00@3.50; cows, good to choice, 4.50@5.00; medium to good, 4.00@4.50; fair to medium, 3.50@4.00; plain to fair, 2.50@3.50; common to plain, 2.00@2.50; heifers, good to choice, 6.50@7.00; medium to good, 6.00@6.50; fair to medium, 5.50@6.00; plain to fair, 5.00@5.50; common to plain, 4.50@5.00; fresh cows and springers, 30.00@60.00.

SHEEP AND LAMBS—Receipts, 4,000 head; market, steady; sheep, 1.00@3.00; lambs, common to medium, 4.00@7.00; good to choice, 8.00@8.50.

HOGS—Receipts, 1,000 head; market, lower; lights, 8.40@8.65; heavies, 6.75@8.30; medium, 8.40@8.65; roughs, 4.50@5.75; light pigs, 8.00@8.50; pigs, 8.40@8.65; Ohio hogs, 10@20 cents higher than quotations.

CALVES—Receipts, 700 head; market, steady; calves, 3.50@9.00.

OIL QUOTATIONS.

Oil City, Pa., Aug. 3 (A.P.).—Credit balances, $1.75. Runs, 63,543; average runs, 31,771. Shipments, 71,635; average shipments, 23,878.

CHICAGO STOCKS.

	Bid.	Ask.
Yellow Taxi	18	18¼
Thompson	16¾	20½
Wahl	1¾	2
Butler Bros	4½	4¾
Natl Leather	⅝	¾
Swift	25⅞	26
Swift International	33⅛	33¾
Libby, McNeil & Libby	10¼	10½
Midwest Util	17⅞	17¾
City Con com	½	¼
City Con pf	1⅛	3
Edison	197	200
Public Service ($100 par)	200	210
Public Service (no par)	200	210
Quaker com	135	140
Quaker pf	119	....
Bendix	21⅜	21½
Borg Warner	10⅞	10⅞
Ill Brick	11½	11¾
U S Gipsum	36½	38½
Great Lakes Dock & Dredge	19⅝	20
Balaban & Katz	38	50
Cons com	1½	2
Cons pf	....	20
Elec Household	15¾	16¾
McCord	9	25

BALTIMORE SECURITIES.

Baltimore, Aug. 3.—Closing prices:

Arundel Corporation	36¾
Cons G E L & P 6% pf	112
Fidelity & Guar Fire	25
First National Bank	41
Mt Ver Wood Mills pf	48
U S Fidelity & Guar	17¾

REAL ESTATE LOANS
Made at Low Interest Rates
TYLER & RUTHERFORD
Applications invited on high-class apartments and dwellings, and particularly on well-located business properties, for 3, 5 or 10 years if so desired.
1520 K St. N.W. National 0475

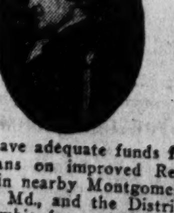
WE have adequate funds for loans on improved Real Estate in nearby Montgomery County, Md., and the District of Columbia for periods of 3, 5 or 10 years. Prompt decisions given applications.
5½% INTEREST
BOSS and PHELPS
Realtors
FOUNDED 1907
1417 K St. N.W.
Loan Correspondent
John Hancock Mutual Life Insurance Co.

POTOMAC INSURANCE SELECTS DIRECTORS

Meeting of August 1, 1831, Recalled With Comparison of Resources.

By THOMAS M. CAHILL.

Stockholders of the Potomac Insurance Co. of the District of Columbia met yesterday and cast their annual ballot for directors to serve for the ensuing year. Directors are as follows: J. W. Lawler, Lee Brown, Henry Gomont, A. A. Hoehling, Charles E. Hood, Charles E. Howe, O. H. P. Johnson, Thomas C. Moore, F. Norie-Miller, S. Norie-Miller, C. F. R. Ogilby, Alexander K. Phillips, Frederick Richardson, George W. White.

The company celebrated its 100th anniversary March 2, and in connection with yesterday's elections it is of interest to note an election that took place on Monday, August 1, 1831. At this meeting the following trustees or directors of the company were declared elected: Otho M. Linthicum, Clement Smith, William S. Nicholls, Charles A. Burnett, William Hayman, Raphael Semmes, Joel Cruttenden, William W. Corcoran, Robert Read, John Marbury, Lewis Johnson, John Kurtz.

All Prominent Men.

All of the latter were prominent men of Georgetown and Washington at that time. It is also noted that the following evening, August 2, there was held an election of officers of this old company and the names of W. W. Corcoran and Raphael Semmes appear as tellers upon that occasion, having "passed and collected the ballots of those present."

The minutes of July, 1831, state that a financial statement was presented. It showed the paid-in capital stock as $15,100. The surplus then was $4,289.61 and the company had outstanding insurance of $344,200.

Rates at that time were high and upon receiving an application for a policy on any one risk, the board of directors were called together to decide what rate was equitable for the property. Very often the risk was rejected. The insurance rate on brick dwellings in the outlying limits of Georgetown in those days was $5 per thousand. At present, it is announced as $1 per thousand anywhere within the District.

George W. White is president of the Potomac Insurance Co.; Alexander K. Phillips, secretary; J. W. Lawler and W. C. Dent, assistant secretaries.

Capital Now $500,000.

The company, it was stated yesterday, now shows paid-in capital of $500,000 and surplus to policy-holders of $1,855,415.12. It operates in 42 states and is said to be the oldest and strongest fire insurance company in Washington.

Washington Rapid Transit Co. filed its June statement of operations yesterday with the Public Utilities Commission. In the item of net income for the month, a surplus of $1,082.42 is shown against a deficit of $2,500.44 for the month last year. For the first half of 1931, there is a deficit in this item of $1,262.64, as compared with a deficit of $3,728.07 for the corresponding period in 1930.

Word has been received from the American College of Life Underwriters at Pittsburgh that four Washington men have been awarded the C. L. U. certificates after passing the special examinations. The examinations were taken by 521 candidates, representing 151 cities and towns in 37 States and the District of Columbia, British Guina and Cuba.

The American College of Life Underwriters, which awards the C. L. U., was established by outstanding leaders in the life insurance vocation for the threefold purpose of (1) encouraging and fostering training of students in educational institutions for the career of professional life underwriter, (2) cooperating with educational institutions in general life insurance education and (3) recognizing properly qualified life underwriters with a professional designation.

Washington Men Honored.

Washington men honored are Carl S. Dow, agent Northwestern Mutual Life Insurance Co.; Joseph A. Marr, associate general agent State Mutual Life Assurance Co; Earle W. Sapp, general agent New England Mutual Life Insurance Co; Paul D. Sleeper, general agent Aetna Life Insurance Co. Washingtonians who hold C. L. U. certificates awarded prior to this year are Maynard C Burrell, James A. DeForce, H. Cochran Fisher, Frank D. Roach, Dwight T. Scott and H. Lawrence Choate.

A slight recession after the optimism engendered by the Hoover Moratorium plan, but no marked changes in the business situation, are observed by Dr. Stephen I. Miller, executive manager, National Association of Credit Men, in his monthly business review sent to the association's 25,000 members yesterday.

NEW YORK CURB TRANSACTIONS

Sales in hundreds.		High	Low	Close
	A			
1	Acme Wire vtc (3)	12	12	12
2	Affiliated P1 (1.60)	19	19	19
500	Alum Co Am AS	117	113	115
1	Am Austin	⅝	⅝	⅝
3	Am Cit P&L A(3r)	32	31⅝	31⅝
5	Am C P&L B(10%f)	6¾	6⅝	6⅝
13	Am C Pow A(10%f)	13	12⅝	13
11	Am Corp war	¼	¼	¼
3	Am Cyan B	7½	7⅜	7⅜
1	Am Dept St	2⅛	2⅛	2⅛
6	Am Equities	5⅜	5⅛	5⅛
6	Am & F P war	16¼	16	16¼
1	Am Founders	3	3	3
2	Am Gas & El (1a)	65⅛	65⅛	65⅛
1	Am Lt & T (2½)	37⅜	37⅜	37⅜
1	Am Pneu	1¾	1¾	1¾
52	Am Superpow (.40)	11⅛	10⅞	11
1	Anchor Post F	3	3	3
9	Anglo Chi Nit	1¾	1½	1½
24	Appalachian Gas	4¼	4	4⅛
2	Ark Nat Gas	3⅝	3⅜	3⅜
22	Ark Nat Gas A	3¾	3½	3¾
11	Asso G & E A (1r)	13½	12⅞	13½
7	Asso G & E war	[illegible]	[illegible]	[illegible]
1	Atlantic Fr & Sug	⅛	⅛	⅛
1	Atl Sec Corp	7⅞	7⅞	7⅞
38	Atlas Util	6	5¾	6
	B			
46	Bahia Corp	3⅜	3	3¼
1	Ben Ind Ln (1½)	14¼	14¼	14¼
1	Bickford (1.20)	16	16	16
200	Bigelow San AS	34	33½	33½
2	Bliss E W (1a)	13	13	13
1	Blue Ridge	3½	3½	3½
1	Bl Rid cvt pf (3r)	32¾	32¾	32¾
2	Braz Tr & Lt (1)	18⅜	18⅛	18⅛
4	Br Am Tob B(.977)	18	18	18
12	Brit Celan	1⅜	1¼	1¼
2	Buf N &EPpf(1.60)	26⅝	26⅛	26⅝
	C			
5	Cab & Wire B	⅜	⅜	⅜
1	CAM Co vtc	[illegible]	[illegible]	[illegible]
3	Can Marc Wireless	2½	2½	2½
6	Cen Pub SA(10%f)	10⅝	10½	10⅝
50	Cen Pu S$4pf(4)AS	50	50	50
14	Cen St El (10%f)	7¼	7	7⅛
2	Cen St El pfxw(6)	59	59	59
1	Cen WPubSA(1½g)	17¼	17¼	17¼
3	Chain Strs Dev	1¼	1⅛	1¼
9	Chat Ph Al nv(1)	14⅝	14⅛	14⅝
100	Childs pf (7) AS	90	89	89
47	Cit Serv (.30a)	10	9⅞	10
3	Col O & G vtc	3⅝	3⅜	3⅜
6	Colum Pict (¾h)	11	10	11
2	Col Pict vtc(¾h)	10	10	10
18	Com'with & So war	1½	1½	1½
16	Com W Ser (.12½a)	9½	9¼	9½
1	Cons G Ut A (2.20)	9⅛	9⅛	9⅛
25	Cont Shar cvt pf AS	20	20	20
400	Cont Sh pf B AS	18⅛	18	18
2	Cooper Bess	7	7	7
9	Cord Corp	7½	7¼	7¼
1	Creole Pet	2⅜	2⅜	2⅜
1	Crocker & Wh	12	12	12
3	Crown C Pet	⅛	¼	¼
1	Crown Zel A pf(3)	32½	32½	32½
2	Curtiss Mfg A	18⅛	18⅛	18⅛
7	Curtiss Wr war	¼	¼	¼
2	Cusi Mex	⅜	⅜	⅜
	D			
4	Dayton Airpl	⅞	¾	⅞
1	Deere & Co	18	18	18
77	De Forest	4½	3⅝	4¼
3	Derby Oil	3¼	2⅝	3¼
4	Detroit Aircraft	1⅝	1½	1½
1	Dubilier Con	3	3	3
50	Duke Power (5)AS	105	105	105
2	Duquesne Gas	¾	¾	¾
2	Durant Mot	1⅜	1⅜	1⅜
	E			
1	Edison Bros St (½)	10¾	10¼	10¼
1	Eisler Elec	3½	3½	3½
207	El Bd & Sh (6%f)	38⅝	37⅝	37⅝
1	El Bd & Sh pr (6)	104¼	104¼	104¼
2	El Pow As (1)	13⅝	13½	13⅝
1	El Pow As A (1)	12¾	12¾	12¾
1	El P & L opt war	20	20	20
	F			
4	Fort M C A (1.29)	17¼	16⅝	16⅝
2	Ford M Fran(.37½)	7½	7½	7½
3	Ford Mot Ltd(.366)	11⅛	11	11
1	Foremost Dairy	⅜	⅜	⅜
1	Foundation Fgn A	3½	3½	3½
	G			
1	Gen Aviation Corp	4⅞	4⅞	4⅞
2	Gen El Ltd ct(.37½)	9⅝	9⅝	9⅝
2	Gen G&EcvpB(.60)	45⅛	45	45
10	Gen Pub Spf(6)AS	70	70	70
30	Gen Th Eq cv pf	6⅝	6⅛	6⅛
1	Godchaux S A(2)UR	17	17	17
1	Golden St Co Ltd	14	14	14
1	Goldfield Cons	⅛	⅛	⅛
6	Goldman Sachs	5⅝	5½	5½
140	Gt A&P nv(6¼g)AS	209	205	208½
10	Gt A&P 1stpf(7)AS	119½	119⅛	119½
1	Gray Tel P S (3½g)	70	70	70
	H			
5	Hap Candy St A	1	1	1
1	Helena Rubin	1⅜	1⅜	1⅜
1	Hammond Clock	35½	35½	35½
1	Humble Oil (2)	60⅝	60⅝	60⅝
	I			
4	Insull Util (6%f)	27¾	27⅝	27¾
12	Intercon Petrol	[illegible]	[illegible]	[illegible]
50	Int'l H E pf(3½)AS	42	41½	42
9	Internat Pet (1)	12⅝	12¼	12¼
1	Inter S Rac B (1)	12⅛	12⅛	12⅛
2	Inter Sup Pow (1)	22⅛	22⅛	22⅛
2	Inter Util B	7½	7¼	7½
100	Inter Util pf (7)AS	93½	93	93
	K			
1	Kolster Brandes	1⅜	1⅜	1⅜
	L			
1	Lone Star Gas (.88)	16	16	16
10	Long Is L pf (7)AS	111	111	111
	M			
34	MacMarr St (1)	11⅜	11	11⅛
1	Manning Bow A	2	2	2
3	Mapes Cons (3¾g)	39¾	38⅛	39¾
1	Mass Util Asso	4	4	4
5	May Rad & Tel (1)	18¾	18⅝	18¾
1	Memp N Gas (.80)	8½	8½	8½
1	Mid W S Ut(10%f)	10¼	10¼	10¼
5	Mid W Util (8%f)	17½	17¼	17½
3	Mo Kans P L	4¾	4⅝	4¾
1	Mock Judson Voehr	8½	8½	8½
25	Mon L H&P(1½)AS	45	45	45
	N			
2	Nat Am Co	2½	2½	2½
1	Nat Avia	6⅜	6⅜	6⅜
2	Nat Fuel G (1)	18⅞	18⅝	18⅝
2	Nat Mfg & St	5	5	5
3	Nat P Ser A (1.60)	17⅜	17⅜	17⅜
1	Nat Service	1⅜	1⅜	1⅜
19	N S T Sec A(.60a)	21½	20⅝	21⅝
1	New Bradford	¾	¾	¾
2	Newmont Min	27¼	27¼	27¼
25	N Y T6½pf(6½)AS	116½	116½	116½
43	Niag H Pow (.40)	10⅝	10⅜	10¾
11	Niag Hud A war	2	2	2
10	Niag Hud C war	1⅜	1¾	1¾
7	Nitrate B	1¾	1½	1¾
2100	N Am L&P(8%f)AS	73⅛	72½	73
2	Nor Am Av A war	½	½	½
4	Nor Europ Oil	⅞	¾	⅞
1	Nor St P A (8)	119	119	119
30	N St P 6 pf (6) AS	96½	96½	96½
1	Novadel Ag (4)	43½	43½	43½
	O			
1	Ohio Oil pf (6)	91	91	91
	P			
1	P G&E5½pf(1.37½)	27¼	27¼	27¼
1	Pac West Oil	5¼	5¼	5¼
2	Pan-Am Airways	25	25	25
2	Paramt Cab	3½	3½	3½
2	Parke Davis (1.55g)	27¾	27	27¾
19	Pennroad (.40k)	5⅜	5⅜	5⅜
44	Philip Morris	2⅜	2¼	2⅜
4	Phoenix Sec	1¼	1¼	1¼
2	Pilot Radio A	11	10¼	10¼
1	Pines Winterf(1)	13¼	13¼	13¼
1	Pitney Bowes (4%f)	5⅝	5⅝	5⅝
1	Plymouth Oil (1)	9⅝	9⅝	9⅝
1	Polymet	2⅛	2⅛	2⅛
1	Pub Ut Hold war	⅛	⅛	⅛
30	Pug S P 6 pf(6)AS	99⅛	99⅛	99⅛
30	Pug S P 5 pf(5)AS	86	86	86
	R			
2	Republic Gas	8⅝	8⅜	8⅜
1	Reynolds Inv	⅜	⅜	⅜
	S			
1	St Anthony Gold	⅛	⅛	⅛
6	St Regis Pap(.50)	12⅛	12⅛	12⅛
1	Salt Crk Prod(1.40)	5	5	5
5	Schulte U 5c-$1	¼	¼	¼
1	Seaboard Util (.26)	3⅜	3⅜	3⅜
5	Schiff Co (2)	19½	19⅛	19½
4	Segal Lock (½r)	5½	5½	5½
1	Sel In (al ctf)(5½)	55¾	55¾	55¾
1	Sel Ind pr pf(5½)	55⅞	55⅞	55⅞
5	Shenandoah	4⅛	4⅛	4⅛
1	Signature Hos	½	½	½
4	Solar Ref	14	13¾	13¾
2	So Cal E A pf(1¾)	30⅝	30⅝	30⅝
1	So Cal E B pf(1½)	28¾	28¾	28¾
3	So Penn Oil (1)	14⅜	14¼	14⅜
12	Southland Roy (.20)	5	5	5
1	S W Gas Ut	2¾	2¾	2¾
1	Span & Gen	⅜	⅜	⅜
4	Spieg May S pf	39	35	35
50	Stand Inv pf AS	22	22	22
3	Stand Mot	½	½	½
57	St Oil Ind (2)	24¼	23¼	23¼
5	St Oil Ky (1.60)	18⅝	18½	18⅝
1	Strauss (Nathan)	1⅛	1⅛	1⅛
2	Stutz Mot Am	10⅞	10¾	10⅞
1	Swift & Co (2)	26	26	26
	T			
20	Teck Hugh G (.60)	6½	6⅜	6⅜
11	Tonopah Belmont	⅛	⅛	⅛
	U			
2	Ungerleider Fin	28½	28⅛	28½
1	Union Am Inv	20⅛	20⅛	20⅛
1	Union N G Can (1)	10¼	10¼	10¼
14	Unit Founders	5	4⅞	4⅞
4	United Gas	6¼	6¼	6¼
1	United Gas war	2⅝	2⅝	2⅝
10	Un Lt & P A (1)	20¼	20	20¼
1	Un Lt & P cv pf(6)	90	90	90
1	U S Overs	25⅜	25⅜	25⅜
1	U S El Pow war	4	4	4
1	Unit Verde (1)	9⅛	9⅛	9⅛
20	U P&L (1.02½rg)	8¾	8½	8¾
6	Ut P&LBc(1.02½rg)	22	18⅜	22
100	U P&L 7% pf(7)AS	84½	84	84½
6	Utility & Ind	6⅜	6	6⅜
1	Util & Ind pf (1½)	18	18	18
	V			
27	Vacuum Oil (2)	45⅝	45	45⅛
1	Van Camp pf	5⅜	5⅜	5⅜
2	Vick Finan (.30)	5¾	5⅝	5⅝
	W			
1	Walgreen	18	18	18
5	Wenden Cop	¼	¼	¼
10	Westvaco Chl Pr rts	¼	¼	¼
23	Woolworth Ltd	11¼	11	11
	Y			
2	Y Oil & Gas	1¾	1⅜	1¾

DOMESTIC BONDS.

Sales in hundreds.		High	Low	Close
	A			
1	Alabama Pow 4½s, 1967	99¼	99¼	99¼
9	Aluminum Co 5s, 1952	104¾	104½	104½
1	Am Commonwealth Pow 5½s, 1953	62⅞	62⅞	62⅞
4	Am Commonwealth Pow 6s, 1940	72	71	72
2	Am Community Pow 5½s, 1953	64	62½	64
16	Am G & E 5s, 2028	100⅞	100¾	100⅞
8	Am P & L 6s, 2016	105½	105	105¼
8	Am Rolling Mill 5s, 1948	81	80½	81
4	Appalachian Gas 6s, 1945	58½	57⅞	58½
4	Appalachian Gas 6s, 1945, B	47¼	47	47¼
10	Appalachian Pow 5s, 1956	104⅜	104⅜	104⅜
6	Arkansas P & L 5s, 1956	100⅞	100¼	100⅞
4	Arkansas P & L 5s, 1956, new	100¼	100¼	100¼
20	Asso Elec 4½s, 1953	85	84¼	85
3	Asso G & E 5½s, 1938, inv ctf	60½	60	60
15	Asso G & E 5s, 1950	66½	66	66½
3	Asso G & E 5½s, 1977	83⅜	83¼	83⅜
56	Asso G & E 5s, 1968	68½	67⅞	68¼
1	Asso G & E 4½s, 1948	63	63	63
67	Asso G & E 4½s, 1949, C	61⅝	61	61
14	Asso Tel & Tel 5½s, 1955, A	89	88½	88⅞
	B			
4	Bell Tel Canada 5s, 1957, B	106½	106½	106½
16	Birmingham Elec 4½s, 1968	97	96¼	97
	C			
1	Can Nat Ry Eq 7s, 1935, E	109¼	109¼	109¼
20	Carolina P & L 5s, 1956	104¾	104¼	104½
14	Caterpillar Trac 5s, 1935	99¾	99½	99¾
2	Cent Arizona L & P 5s, 1960	101½	100½	101½
8	Cent Ill P S 4½s, 1981, H	93½	93	93
21	Cent Ill P S 4½s, 1967, F	93½	93⅛	93⅛
4	Cent P & L 5s, 1956	93⅛	93⅛	93½
11	Cent Pub Serv 5½s, 1949	72¼	72	72
19	Cent St El 5½s, 1954	67⅝	66¾	66¾
23	Cent St P & L 5½s, 1953	63⅝	63½	63⅝
5	Chicago Dist El 5½s, 1935, B	101¾	101¾	101¾
2	Chicago Ry cod 5s, 1927	60¼	60¼	60¼
15	Cigar Stores Real 5½s, 1949, A	66½	66½	66½
1	Cincinnati St Car 6s, 1955, B	88	88	88
52	Cities Serv 5s, 1950	62¼	61⅞	62¼
18	Cities Serv Gas 5½s, 1942	67	66¾	66¾
3	Cities Serv Gas Pipe 6s, 1943	82½	82⅛	82½
16	Cities Serv Pow 5½s, 1952	78¾	78½	78¾
1	Cleve El Illum 5s, 1961, B	108	108	108
2	Cleve El Illum 5s, 1939	105½	105	105
3	Cleve El Illum 5s, 1954, A	106½	106½	106½
2	Commonwealth Edison 5s, 1943	110⅝	110⅝	110⅝
5	Commonwealth Edison 4½s, 1956, C	104	104	104
19	Commonwealth Edison 4s, 1981, F	94½	94¼	94½
18	Community P & L 5s, 1957	87	86⅛	87
1	Cons Gas Balt 5½s, 1952, E	107½	107½	107½
9	Cons Gas Balt 4½s, 1970, H	105¼	105	105¼
1	Cons Gas Balt 4s, 1981	98¼	98¼	98¼
2	Cons Gas Util 6½s, 1943, A	55	55	55
12	Cons Gas Util 6s, 1943, A	63⅝	63	63½
1	Cons Pub 6¾s, 1936	99½	99½	99½
1	Consum Pow 4½s, 1958	104¼	104¼	104¼
8	Cont Gas & El 5s, 1958, A	84½	84⅛	84½
5	Crucible Steel 5s, 1940	96	96	96
2	Cudahy Pack 5s, 1946	102½	102½	102½
3	Cumberland C P & L 4½s, 1956	100⅛	100⅛	100⅛
	D			
2	Detroit C Gas 6s, 1947, A	107	106⅞	106⅞
3	Detroit C Gas 5s, 1950, B	104¼	104	104¼
17	Det Int Bridge 6½s, 1952	11½	11	11
	E			
13	East Util Inv 5s, 1954, A	58¼	57	57¼
5	Ed Elec Ill 5s, 1933	102¾	102¾	102¾
3	El Paso Nat Gas 6½s, 1943, ww	97½	95	95
17	Elec Pow & Lt 5s, 2030	85	84⅝	85
1	Empire Dist El 5s, 1952	91⅞	91⅞	91⅞
4	Empire O & R 5½s, 1942	59	58⅞	58⅞
	F			
4	Fed Water 5½s, 1954	61	60⅝	60⅝
1	Firestone Tire 5s, 1942	91	91	91
25	Fla Pow & Lt 5s, 1954	89⅜	89⅛	89⅜
	G			
4	Garlock Pack 6s, 1939	84½	84	84
2	Gatineau Pow 5s, 1956	89½	89½	89½
1	Gen Mot Accp 5s, 1933	101	101	101
8	Gen Mot Accp 5s, 1936	102⅛	102⅛	102⅛
2	Gen Cigar 6s, 1932	101	101	101
1	Gen Wat Wks 6s, 1944, B	39	39	39
9	Geo Pow 5s, 1967	102¾	102¾	102¾
1	Gillette 5s, 1940	91½	91½	91½
1	Gulf Oil Pa 5s, 1947	102	102	102
2	Gulf Oil Pa 5s, 1937	102⅝	102½	102½
7	Gulf St Ut 5s, 1956, A	99	98⅞	99
	H			
2	Hygrade Foods 6s, 1949, A	47	46	46
	I			
1	Ill Pow & Lt 5s, 1956, C	98	98	98
2	Ill Pow & Lt 6s, 1953, A	104¾	104½	104½
3	Ill Pow & L 5½s, 1954, B	103	102¾	103
1	Indep Oil 6s, 1939	82	82	82
3	Ind Service 5s, A, 1963	83	83	83
5	Indnapls P & L 5s, 1957, A	104⅝	104⅜	104½
43	Insull Util Inv 6s, 1940, B	84	83½	84
5	Interl Pow Sec 6½s, 1955, C	88	87⅞	87⅞
2	Interl Pow Sec 6½s, 1954, B	102¼	102¼	102¼
1	Int Pow Sec 7s, 1952, F	86	86	86
7	Int Salt 5s, 1951	86⅝	86½	86½
15	Interl Sec Am 5s, 1947	70	70	70
39	Inters Pow 5s, 1957	89¾	89½	89¾
8	Inters Pub Serv 4½s, 1958	94¾	94½	94¾
2	Invest Co 5s, 1947, A ww	81½	81½	81½
13	Iowa-Neb L & P 5s, 1957	95⅛	95	95⅛
2	Iowa P & L 4½s, 1958, A	96	96	96
	J			
10	Jersey Cent P & L 5s, 1947, B	103½	103½	103½
	K			
10	Kan Pow 5s, 1947, A	100	100	100
3	Kelvinator 6s, 1936, xw	105	105	105
3	Kentucky Util 5s, 1969, I	100½	100½	100½
1	Ky Util 5s, 1961, H	100⅝	100⅝	100⅝
2	Keyston Pub Serv 5s, 1978	100	100	100
15	Kop Gas & C 5s, 1947	99½	99¼	99½
3	Kresge 5s, 1945	102	102	102
3	Kresge 5s, 1945, DC	101⅜	101¼	101⅜
	L			
1	Laclede Gas 5½s, 1935	101	101	101
9	Lehigh P S 6s, 2026, A	104⅛	104⅛	104⅜
4	Libby McN & L 5s, 1942	92½	92½	92½
1	Long Isl Lt 6s, 1945	105⅝	105⅝	105⅝
14	Louis P & L 5s, 1957	101¼	101⅛	101¼
	M			
37	Mass Gas 5½s, 1946	105¼	105	105
14	Mass Gas 5s, 1955	102	101½	102
34	Metro Ed 4s, 1971	94	93⅞	94
1	Mich Pub Ser 5s, 1947	92¼	92¼	92¼
7	Mid West Util 5s, 1934	95¼	94⅝	95¼
5	Mid West Util 5s, 1935	93¾	93	93
1	Milw G Lt 4½s, 1967	105½	105½	105½
5	Minn P & L 4½s, 1978	97⅞	97⅞	97⅞
7	Miss Riv Fuel 6s, 1944, ww	96⅞	96	96
3	Miss Riv Fuel 6s, 1944, xw	90	90	90
1	Miss Pow & Lt Co 5s, 1957	95⅞	95⅞	95⅞
5	Miss Riv Pow 5s, 1951	105¼	105¼	105¼
2	Mononga W P 5½s, 1953, B	100¼	100¼	100¼
3	Montreal L H & P 5s, 1951, A	105	105	105
	N			
1	Narragansett 5s, 1957	103	103	103
1	Natl El Pow 5s, 1978	69½	69½	69½
4	Natl Food 6s, 1944	59¾	59¾	59¾
12	Nat Pow & Lt 6s, 2026, A	104⅝	104	104½
39	Nat Pow & Lt 5s, 2030, B	85¾	85⅜	85½
6	Nat Pub Serv 5s, 1978	69¾	69⅛	69¾
133	Nat Steel 5s, 1956	92	91½	91⅞
3	Nat Tea 5s, 1935	96	96	96
3	Nebr Pow 4½s, 1981	103⅛	103⅛	103⅛
19	New Eng G & E 5s, 1950	86⅝	86	86
1	New Eng G & E 5s, 1948	86½	86½	86½
19	New Eng G & E 5s, 1947	86	85	86
4	New Eng Pow 5½s, 1954	89⅝	89¼	89½
10	New Eng Pow 5s, 1948	82⅝	82¼	82¼
2	New Orl Pub Ser 4½s, 1935	94⅝	94	94⅝
18	N Y Pow & Lt 4½s, 1967	100¼	100	100¼
2	Nor Cont Util 5½s, 1948, A	57¼	55	55
1	Nor Ind Pub Serv 5s, 1966, C	105	105	105
2	Nor Ind Pub Ser 5s, 1969	105	105	105
1	Nor Oh Tract & Lt 5s, 1956	102½	102½	102½
1	Nor State Pow 5½s, 1940	103¼	103¼	103¼
17	Nor State Pow 4½s, 1961	99¼	99	99¼
	O			
6	Ohio Edison 5s, 1960	104¾	104⅝	104¾
7	Ohio Pow 5s, 1952, B	104⅜	104	104⅜
1	Ohio Pow 4½s, 1956, D	100¾	100¾	100¾
19	Oklahoma G & E 5s, 1950	104	103⅝	104
2	Oswego Falls 6s, 1941	50¼	50¼	50¼
	P			
12	Pac Gas & El 4½s, 1957, E	102¼	102⅛	102¼
4	Pac G & E 4½s, 1960, F	102	102	102
1	Pac G & E 5½s, 1952, C	106¼	106¼	106¼
1	Pac G & E 6s, 1941, B	114¾	114¾	114¾
8	Pac P & L 5s, 1955	98¾	98⅝	98¾
2	Pac West Oil 6½s, 1943	57½	57½	57½
8	Penn Cen P & L 4½s, 1977	97⅝	97½	97⅝
1	Penn Dk & Ware ½s, 1949, ww	40	40	40
1	Penn El 4s, 1971, F	91¼	91⅛	91⅛
1	Penn Ohio Ed 6s, 1950, xw	104	104	104
6	Penn Ohio Ed 5½s, 1959, B	101½	101⅛	101½
1	Penn Ohio Pow & Lt 5½s, 1954, A	104⅛	104⅛	104⅛
5	Penn Wat & Pow 4½s, 1968, B	100¾	100¾	100¾
28	Peoples Gas L & C 4s, 1981, B	95¾	95½	95⅝
2	Peoples Lt & P 5s, 1979, ww	39½	39	39
7	Phila El Pow 5½s, 1972	107⅛	107⅛	107⅛
2	Piedmont El 6½s, 1960, A	75½	75½	75½
5	Pitts Steel 6s, 1948	90½	90½	90½
11	Potomac Edison 5s, 1956, E	104¼	104	104
3	Potomac Edison 4½s, 1961, F	97½	97½	97½
1	Power Corp N Y 5½s, 1947	97	97	97
7	Pub Ser N Hamp 4½s, 1957, B	100½	100½	100½
2	Pub Ser N Ill 4½s, 1978, D	99¼	99¼	99¼
3	Pub Ser N Ill 4½s, 1980, E	99	99	99
11	Pub Ser N Ill 4½s, 1981, F	99	98⅞	99
20	Pug Sd P & L 5½s, 1949	102⅜	102¼	102⅜
3	Pug Sd P & L 5s, 1950, C	100½	100½	100½
2	Pug Sd P & L 4½s, 1950, D	94½	94½	94½
	R			
1	Reliance Mang 5s, 1954, A	78¼	78¼	78¼
16	Republic Gas 6s, 1945, A	87½	86½	87¼
	S			
153	Safe Har Wat 4½s, 1979	101¼	100⅞	101¼
5	San Ant Pub Ser 5s, 1958, B	100	99¾	99¾
4	Scripps 5½s, 1943	90	90	90
10	Shawing W & P 4½s, 1967, A	97½	97½	97½
1	Shawing W & P 4½s, 1970, D	97	97	97
24	S E P & L 6s, 2025, A, xw	105¼	105	105
1	South Cal Ed 5s, 1951	105⅝	105⅝	105⅝
1	South Cal Ed 5s, 1954	105½	105½	105½
7	South Cal Gas 5s, 1937	96	96	96
1	South Jersey Gas Elec & Trac 5s, 1953	105⅛	105⅛	105⅛
1	Southern Gas 6½s, 1935, xw	99⅞	99⅞	99⅞
1	Southwest Dairy 6½s, 1938, ww	34½	34½	34½
1	Southwest G & E 5s, 1957, A	95½	95½	95½
4	Southwest Nat Gas 6s, 1945	43½	43	43
4	Stand G & E 6s, 1951	99	98¾	99
2	Stand G & E 6s, 1966	98⅝	98⅜	98⅝
4	Stand P & L 6s, 1957	95	94⅞	95
5	Strawbridge & Clothier 5s, 1948	97¼	97¼	97¼
2	Sun Oil 5½s, 1939	102½	102½	102½
7	Superpower Ill 4½s, 1970	91¼	91¼	91¼
3	Swift & Co 5s, 1940	102	101¾	101¾
1	Swift & Co 5s, 1944	103¾	103¾	103¾
	T			
2	Tenn El Pow 5s, 1956	104½	104½	104½
1	Tenn Pub Serv 5s, 1970	99½	99½	99½
46	Texas El Serv 5s, 1960	100	100	100
1	Texas Gas Util 6s, 1945	48	48	48
14	Texas P & L 5s, 1956	102½	102¼	102¼
20	Tri Util 5s, 1979	20	19⅛	19⅛
	U			
1	Ulen & Co 6s, 1944	68	68	68
1	Union Elec 5s, 1967, B	105½	105½	105½
6	United Am Inv 5s, 1948, A	85	83½	83½
1	United L & P 5½s, 1959	104⅞	104⅞	104⅞
5	United Lt & Ry 5½s, 1952	90¾	90⅝	90¾
3	United Lt & Ry 6s, 1952, A	107⅝	107¼	107⅝
5	Utah P & L 4½s, 1944	97¾	97¾	97¾
	V			
2	Van Camp Pack 6s, 1968	47½	47	47
30	Van Sweringen 6s, 1935	55	54	54
15	Virginia Pub Serv 6s, 1946	93¼	92¼	93¼
9	Virginia Pub Serv 5½s, 1946, A	97½	97⅛	97½
7	Virginia Pub Serv 5s, 1950, B	91¾	91½	91½
	W			
1	Waldorf Astoria 7s, 1954	54	54	54
1	Ward Bak 6s, 1937	101¾	101¾	101¾
11	West News Del 6s, 1944	47	42½	47
2	West Pa 5s, 2030	86½	86¼	86½
5	West Penn Pow 4s, H	97⅝	97⅝	97⅝
7	West Tex Util 5s, 1957, A	86¼	86	86
1	Wisconsin P & L 5s, 1956, E	104	104	104
3	Wisconsin P & L 5s, 1958, F	104	103¾	103¾

FOREIGN BONDS.

Sales in hundreds.		High	Low	Close
	A			
1	Agri Mortgage Bank 7s, 1947	66	66	66
	B			
15	Buenos Aires Prov 7½s, 1947	72	70	70⅜
163	Buenos Aires Prov 7s, 1952	75	66½	73
	C			
2	Chile Mortgage Bank 6s, 1931	43½	43	43½
1	Com Privat Bank 5½s, 1937	58	58	58
	D			
1	Danish Con 5s, 1953	97¼	97¼	97¼
10	Danzig Port 6½s, 1952	98⅛	98⅛	98⅛
	E			
3	Ercole Mar El 6½s, 1953, A, ww	68¾	68⅝	68¾
22	Europ El 6½s, 1965, xw	66½	66½	66½
	G			
5	Ger Cons Mun 7s, 1947	54¾	54½	54¾
9	Ger Cons Mun 6s, 1947	45¼	45¼	45¼
8	Gesfuerel 6s, 1953, xw	60	55	60
	H			
2	Hamburg El 7s, 1935	91⅜	91⅜	91⅜
	I			
10	Isarco Hyd El 7s, 1952	82	82	82
6	It Sup Pow 6s, 1963, A, xw	65	65	65
	N			
1	Nippon El Pow 6½s, 1953	91½	91½	91½
	P			
7	Parana Braz 7s, 1958	25	25	25
	R			
1	Rio de Janeiro 6½s, 1959	25	25	25
1	Ruhr Gas 6½s, 1953, A	52	52	52
	S			
9	Saxon Pub Wks 5s, 1932	76	70	76
22	Stinnes 7s, 1936, xw	45	45	45
	T			
15	Terni Elec 6½s, 1953	77⅞	76¼	76¼
	U			
20	Unit Elec Serv 7s, 1956	80	79½	79½

Total stock sales today, 160,000 shares; total stock sales yea r ago, 302,900 shares; total bond sales today, $2,300,000; total bond sales year ago, $1,910,000.
AS—Actual sales. XD—Ex dividend. XR—Ex rights. (a) P lus extra. (b) Plus 10% in stock. (e) Paid last year. (f) Payable in stock. (g) Partly extra. (h) Plus 5% in stock. (k) Paid so far this year. (j) Partly stock. (r) Cash or stock. (ur) Under rule. (wi) When issued. (ww) With warrants. (x w) Without warrants.

NEW YORK PRODUCE.

New York, Aug. 3 (A.P.).—BUTTER—3,876; steady. Creamery, higher than extra, 25¾@26¼; extra (92 score), 25¼; first (88-91 score), 22¾@24¾; packing stock, current make, No. 1, 17@17½; No. 2, 15½@16.

CHEESE—72,017; steady. State, whole milk flats, fresh, fancy to fnacy special, 14@16; do., held, 21@23.

EGGS—14,524; unsettled. Mixed colors, regular packed, closely selected heavy, 25@25½; extra, 22½@24¼; extra first, 20@22; first, 18½@19; seconds, 17@18; medium firsts, 16; nearby and nearby Western white, regular packed, closley selected extra, 27@30½; average extra, 24½@26; nearby mediums, 25@26; Pacific Coast white, shell treated or liners, extra, 29@31; extra first, 26@29; mediums, 26; nearby and Western brown; regular packed, fancy to extra fancy, 26@30; gathered brown, extras, 24@25; extra first, 20½@22¼.

POULTRY—Dressed, steady; chickens, fresh, 25@39; frozen, 22@32; fowls, fresh or frozen, 16@27; old roosters, fresh, 12@18; turkeys, fresh, 25@39; frozen, 36@46; ducks, fresh, 15@18. Live, not quoted.

SUGAR—Raw was quiet and unchanged early today at 3.50 for spots with no sales reported.

Withdrawals of refined were in fair volume, but new business was restricted. The price for fine granulated was unchanged at 4.75 with second hands still available at 4.65.

COFFEE—Spot easy; demand light; Rio No. 7, 5¾@5⅞; Snatos No. 4, 8½@8¾.

RICHMOND LIVE STOCK.

Richmond, Va., Aug. 3 (A.P.).—HOGS—Fairly liberal, lower. Top carlots, 8.00; local hogs, 7.75 top.

CATTLE—Fairly liberal, steady with last week. Good and choice veal, 7.50@8.00; cows, 2.50@5.00; bulls, 3.00@5.00; steers and heifers, steady, average run receipts, 4.50@7.50.

SHEEP—Fair. Lambs quotable 4.50@8.00; ewes, 1.50@3.00.

TREASURY CERTIFICATES.

Rate.	Maturity.	Bid.	Offer.
2⅝	Sept. 15, 1931	100 6-32	100 8-32
1½	Sept. 15, 1932	100 2-32	100 4-32
1½	Dec. 15, 1931	100 15-32	100 17-32
1⅞	Dec. 15, 1931	100 15 32	100 17-32
2	Mar. 15, 1932	100 26-32	100 30-32
3⅛	Dec. 15, 1931-32	101 5-32	101 7-32

(Reported by J. & W. Seligman & Co.)

STOCK MOVEMENTS.

New York, Aug. 3 (A.P.).—What the stock market did:

	Mon.	Sat.
Number of advances	263	169
Number of declines	140	87
Stocks unchanged	118	102
Total issues traded	521	358

FOREIGN MONEY MARKET.

Paris, Aug. 3 (A.P.).—Three per cent rentes, 87 francs 70 centimes; 5 per cent loan, 102 francs 90 centimes.

Exchange on London, 123 francs 93 centimes. The dollar was quoted at 25 francs 50½ centimes.

FOREIGN EXCHANGE.

New York, Aug. 3 (A.P.).—Foreign exchanges steady. Great Britain in dollars, others in cents.

Great Britain—Demand, 4.85¾; cables, 4.86; 60-day bills, 4.81¾.
France—Demand, 3.91½; cables, 3.92¼.
Italy—Demand, 5.22¾; cables, 5.23⅛.
Belgium—Demand, 13.95⅛.
Germany—Demand, 23.65.
Holland—Demand, 40.31.
Norway—Demand, 26.73½.
Sweden—Demand, 26.75½.
Denmark—Demand, 26.73½.
Switzerland—Demand, 19.50¼.
Spain—Demand, 9.01.
Portugal—Demand, 4.45.
Greece—Demand, 1.29⅛.
Poland—Demand, 11.20.
Czechoslovakia—Demand, 2.96¼.
Jugoslavia—Demand, 1.76½.
Austria—Demand, 14.07.
Roumania—Demand, 0.59½.
Argentine—Demand, 29.50.
Brazil—Demand, 7.00.
Tokyo—Demand, 49.33.
Shanghai—Demand, 30.37½.
Montreal—Demand, 99.81¼.
Mexico City—Demand (silver peso), 25.00.

BALTIMORE MARKETS.

Baltimore, Md., Aug. 3 (A.P.).—APPLES—Maryland, Pennsylvania and Virginia, bushel baskets, various early varieties, 15@75; few higher; Williams Reds U. S. 1's, 2¼ up, 90@1.00; unclassified, 50@75; summer Rambos, 75@1.25; California boxes Gravensteins, fancy, 2.25.

POTATOES—Stave barrels, Irish Cobblers, U. S. 1's, Eastern Shore of Maryland and Eastern Shore of Virginia, 1.75@2.00; Western Shore of Virginia, 1.65@1.85; New Jersey, 100-lb. sacks, Cobblers, U. S. 1's, 1.25; nearby, bushel baskets, Irish Cobblers, U. S. 1's, 60@65.

SWEET POTATOES—Southern, bushel hampers, yellows, U. S. 1's, 2.00@2.25; No. 2, 1.25@1.50; bbls., ungraded, 5.50@6.00.

POULTRY—Live: Chickens, old, heavy, 23@24; medium, 20@22; Leghorns and other light stocks, 14@17; chickens, young, colored, as to size, 25@32; Leghorns, as to size, 20@25.

DUCKS—Young white Pekins, 4 lbs. and over, 16@18; Muscovy, 4 lbs. and over, 20@22.

EGGS—Nearby current receipts, candled, 19@20.

INVESTMENT TRUSTS.

(Quotations furnished by Knapp & Co.)

	Bid.	Ask.
Corporate Trust Shares	4½	5
Cumulative Trust Shares	6¼	6½
Low Priced Shares	6⅛	6
Nation Wide Securities	5½	6
North American Trust Shares	4⅝	5
New York Bank Trust Shares	6⅝	7½
Super Corp of America "C"	9¼	9¾
Super Corp. of America "D"	8¾	9¼
U S Elec Lt & Pow Shares "B"	6¾	6⅞
York Share Corp	16¾	18

THE METAL MARKETS.

New York, Aug. 3 (A.P.).—COPPER—Quiet; electrolytic, spot and future, 7⅞@8.

TIN—Steady; spot and nearby, 24.50; future, 24.62.

IRON—Steady; No. 2 f. o. b. eastern Pennsylvania, 15.50@16.50; Buffalo, 15.00@16.00; Alabama, 11.00@13.00.

LEAD—Steady; spot, New York, 4.40; East St. Louis, 4.22.

ZINC—Quiet; East St. Louis, spot and future, 3.85@3.87.

ANTIMONY—6.65.

QUICKSILVER—92.00.

LOCAL PRODUCE MARKET.

BUTTER—One-lb. prints, 29½; tubs, 28½.

POULTRY—Alive: Spring broilers, 3 lbs and over, 32@33; spring broilers, 2 to 2½ lbs., 32@33½; spring broilers, 1½ to 2 lbs., 28@30; Leghorn broilers, large, 24@25; Leghorn broilers, medium, 22@23; hens, large, 22@23; hens, small, 18@20; Leghorn hens, large, 15@16; Leghorn hens, small, 13@14; roosters, 12@13. Dressed: Spring broilers, 3 lbs and over, 38@40; spring broilers, 2-2½ lbs., 37@38½; spring broilers, 1½ to 2 lbs., 32@35; Leghorn broilers, large, 28@30; Leghorn broilers, medium, 28; hens, large, 25@26; hens, small, 20@22; Leghorn hens, 15@16; Leghorn hens, small, 13@14; roosters, 12@13; ducks, Long Island, 21@22.

EGGS—Hennery, 22@23; current receipts, 15@17.

MEAT—Beef, prime, 13@15½; choice, 13½@14½; medium, 12@12½; cow, 11; veal, tops, 12½@18; lamb, 17; fresh hams, 19@20; pork, loins, 8 to 10 lbs., 23@24; 10 to 12 lbs., 19@20; smoked hams, 21; strip bacon, 24.

CALVES—5.00@8.50.
LAMBS—5.00@8.50.
HOGS—Heavy, 6.50@8.00; medium and light, 8.00@8.50.
PIGS—8.00@8.50; roughs, 3.50@5.50.
GRAPEFRUIT—Half crates, 50@1.00.
ORANGES—4.50@5.00.
LEMONS—6.00@6.50.
PINEAPPLES—3.50@4.00.
BANANAS—50@1.50.
LIMES—Per 100, 1.75.
FIGS—50@1.00.
GRAPES—1.50@1.75.
NECTARINES—1.75.
PLUMS—2.00@2.25.
PEARS—3.00@3.25.
SPINACH—New Zealand, 75.
BEETS—Per dozen bunches, 50@75.
CELERY—Per dozen, 75@1.00.
CARROTS—Per dozen bunches, 50@75.
BLACKBERRIES—5.00.
HUCKLEBERRIES—5.00.
SQUASH—50.

CANTALOUPES—North Carolina truck receipts, moderate; Delaware and Maryland truck receipts, light; supplies, moderate; demand, moderate; market, steady. North Carolina, mostly Ridgeway section, Salmon Tints, standards, 18s to 36s, best, 1.25@1.50; fair quality and condition, 1.00@1.25; Deleware and Maryland stock, too few sales reported to quote.

HONEY BALLS—Supplies, moderate; demand, moderate; market, steady. California, standards, 36s and 45s, mostly 2.50; jumbos, 36s and 45s, 2.75@3.00.

HONEY DEWS—Supplies, moderate; demand, moderate; market, steady. California, standard and jumbos crates, 8s to 12s, 1.25@1.50, very few higher.

LETTUCE — Eastern stock: Supplies, moderate; demand, moderate; market, slightly stronger. New York, 2-dozen crates, Big Boston type, mostly around $1.50, very few higher. Western stock: Supplies, moderate; demand, moderate; market, steady. Crates, Iceberg type, 4-5 dozen, California and Washington, 5.00@5.25, few higher; California, ordinary quality and condition, low as 2.00.

ONIONS—New Jersey and nearby sections truck receipts, moderate; supplies, moderate; demand, slow; market, dull. California, 50-lb. sacks, yellow Bermudas and Crystal White Wax and White Boilers, U. S. No. 1, 1.25@1.50; nearby sections and New Jersey, 50-lb. sacks, yellows, U. S. No. 1, mostly around 1.00.

PEACHES—North Carolina truck receipts, moderate; supplies, heavy and not cleaning up; demand, moderate; market, weak. Georgia, North and South Carolina, bushel baskets, Belles and Elbertas, U. S. No. 1, 1¾-2-inch minimum, 75@1.00; few best, 2-inch minimum, high as 1.15; 2¼-2½-inch minimum, mostly 1.25, few high as 1.50; Georgia, 6s, Belles and Elbertas, U. S. No. 1, medium to large size, 1.00@1.25; North Carolina, bushel baskets, Hales, U. S. No. 1, 2¾-3-inch minimum, 1.75@2.00; 2½-inch minimum, holdovers, wasty, 1.00@1.25.

POTATOES—Supplies, moderate; demand, moderate; market, slightly stronger. Eastern Shore, Virginia and Eastern Shore Md., stave barrels, Cobblers, U. S. No. 1, 2.00@2.25.

SWEET POTATOES—North and South Carolina truck receipts, light; supplies, light; demand, slow; market, firm. North and South Carolina, bushel baskets and bushel hampers, Jersey type, mostly 2.50; few fine quality, bushel hampers, Jersey type, U. S. No. 1, 3.00; bushel baskets, Porto Ricans, mostly around 2.25.

TOMATOES—Trucked-in stock supplying the market.

WATERMELONS—Supplies, liberal; demand, moderate; market, about steady. North and South Carolina, Tom Watsons, 26-lb. average, 25; 30-32-lb. average, 35@40; 32-34-lb. average, 40@45 each; Stone Mountains, 28-30-lb. average, 30@40; 32-34-lb. average, 40@50 each; Thurmond Grays, 30-32-lb. average, 40@50 each.

SNAP BEANS—Nearby truck receipts, moderate; supplies, liberal; demand, moderate; market, about steady. Nearby sections, bushel baskets, green, round type, 50@75.

LIMA BEANS—Eastern Shore, Virginia, truck receipts, light; supplies, rather light; demand, moderate; market, steady. Eastern Shore Virginia, bushel hampers, best, 3.00@3.25; holdovers, mostly 2.50.

EGGPLANT—Truck receipts, very light; supplies, very light; too few sales to establish market.

PEPPERS—Trucked-in stock supplying the market.

OKRA—North Carolina truck receipts, moderate; supplies, moderate; demand, moderate; market, steady. North Carolina, ½-bushel hampers, small size, 75@1.00, mostly 1.00; bushel hampers, small to medium size, 1.75@2.00.

GREEN CORN—Nearby truck receipts, moderate; supplies, liberal; demand, moderate; market, about steady. Nearby sections, sacks, 5 dozen, mostly around 75, few 1.00.

PEAS — Supplies, moderate; demand, moderate; market, steady. Washington, bushel hampers, 4.00@4.25; 45-lb. crates, 5.00@5.25.

CUCUMBERS—Trucked-in stock supplying the market.

APPLES—Delaware, Maryland and Virginia truck receipts, moderate; supplies of good stock, moderate; supplies of inferior stock, cleaning up; demand, moderate for good stock; demand, slow for ordinary stock; market, steady for good stock, weak for ordinary stock. Delaware, Maryland and Virginia, bushel baskets and bushel tubs, U. S. No. 1, 2¼ inches up, Transparents, 75@1.00; U. S. No. 1, 2½ inches up, Williams, 1.00@1.25; smaller sizes, various varieties, holdovers, 25@50.

NEW YORK COTTON.

New York, Aug. 3 (A.P.).—An early advance in cotton today was followed by reactions. December contracts sold up to 8.66 or 21 points net higher on the early demand, but broke to 8.38 in the late trading, or 7 points net lower and closed at 8.43. The final tone of the market was steady, net 4 points lower to 1 point higher.

The opening was steady 2 to 6 points higher. Owing to the continuation of the holiday in Liverpool, there were no cables to influence sentiment and there seemed to be no particular change in the generally favorable average of the weather and crop news. The market showed indications of a decidedly firmer technical position following the declines of last week, however, and in addition to covering there was probably some buying in anticipation of a rally before the publication of the Government crop report at the end of this week.

This proved sufficient to send the market about 19 to 24 points net higher during the middle of the day, with October selling at 8.44 and January at 8.74. The demand slackened at this advance, and prices later eased off under realizing or reselling by early buyers, with October declining to 8.18 and January to 8.50, making net declines of 5 to 8 points on the general list. Closing quotations were a few points up from the lowest on renewed covering in the last few minutes.

The failure of the early advance to attract a more active demand following the recent severe declines, was evidently a disappointment to some of the early buyers, which accounted for some of the selling during the late afternoon. A private crop report was issued placing the condition at 70.8 and the indicated yield, 14,327,000 bales, which was slightly above the reports published last week and may have increased the tendency to take profits on early purchases after the covering movement subsided on the forenoon advance.

Some trade buying was reported during the early trading, but the bulk of the demand was in small lots and was supposed to represent covering. The Liverpool market will reopen for business tomorrow.

Exports today, 6,302; import receipts, 2,254; U. S. port stocks, 2,782,609.

Futures:	High.	Low.	Close.
October	8.44	8.18	8.21
December	8.66	8.38	8.43
January	8.74	8.50	8.53
March	9.00	8.71	8.77
May	9.14	8.86	8.93

BANK AND TRUST STOCKS.

New York, Aug. 3 (A.P.).—Over-the-counter market:

BANKS.	Bid.	Asked.
America	40½	43½
Chase Natl	64¾	67¾
Chat. & Phen	60	63
Commercial	230	240
First Natl	3480	3680
Manhattan	65	68
Natl. City	76	79
Public	46½	49½
TRUST COMPANIES.		
Bankers	93	96
Brooklyn Trust	383	393
Cen. Hanover	214	219
Chemical	44¾	46¾
Continental	22¾	25¾
Corn Exchange	94	98
Empire	44½	47½
Guaranty	438	443
Irving	32	34
Manufacturers	41¾	43¾
New York Trust	141	146
United States	2775	2975
INSURANCE.		
Aetna Cas. & S.	76	81
Aetna Life	43	45
Agricultural	93	103
Amer. Home	12	17
Boston	465	490
Carolina	22	24
City of New York	225	250
Conn. Gen. Life	89	91
Firemen's Ins	22	23½
Glen Falls	40	42
Globe & Rut	470	520
Hanover	26½	28½
Kansas City	800	900
Maryland Cas	17½	21½
Mass. Bond	67	75
Natl. Fire	53¾	54¾
Prov. Wash	44	46
St. Paul Fire	150	160
Stuyvesant	35	42
Sun Life	1125	1225
Travelers	735	785

NEW YORK MONEY MARKET.

New York, Aug. 3 (A.P.).—Call money steady, 1½ per cent all day; time loans firmer; 60-90 days, 1¼@1½; 4 months, 1½@1¾; 5-6 months, 1¾@2 per cent.

Prime commercial paper, 1¾@2.

Bankers' acceptances unchanged; 30 days, 1⅛; 60-90 days, 1@⅛; 4 months, 1⅛@1¼; 5-6 months, 1¼@1¼.

Bar silver firmer and one-eighth higher, at 28.

Wall-Street Briefs

New York, Aug. 3 (A.P.).—Atlas Utilities Corporation, which has been busily acquiring smaller investment trusts during the past year, announced the acquisition of control of two more trusts today, the largest that it has undertaken to acquire so far. The two are the Sterling Securities Corporation, with assets in excess of $20,000,000 on June 20, and the Ungerleider Financial Corporation, with assets in excess of $9,000,000. The latest report of Atlas, June 30, showed assets of itself and subsidiaries in excess of $25,000,000, after eliminating intercompany items. As of August 1, including the Sterling and Ungerleider acquisitions, its assets exceed $48,000,000.

American Stores Co., reported for the first half net income of $2,729,894, equal to $1.87 a share, compared with $2,667,189, or $1.75 a share, in the first half of 1930.

John F. Thompson, vice president, has been elected a director and member of the executive committee of International Nickel Co., of Canada, to succeed the late John L. Agnew.

Ralph Budd, president of the Great Northern Railway, in a letter to stockholders accompanying the first dividend on the new $4 basis said some of the factors which enter into the decreased income were the drought in the Northwest, the distress of agriculture, the recession in business generally, and small shipments of iron ore, which seriously reduced revenues. "Second," he said, "wages are being maintained at the highest level in the history of the industry, equaling about 225 per cent of the 1915 average wages. The Great Northern's pay roll in 1930 was approximately $45,000,000, or about $25,000,000 more than it would have been on the 1915 basis."

Collateral loans to members of the New York Stock Exchange declined $47,232,168 during July to a total of $1,344,092,754 as of July 31, a new low since publication of the figures began in 1926. On July 31 last year these loans amounted to $3,689,482,297.

Directors of the American Chicle Company have declared the usual extra dividend of 25 cents a share in addition to the regular quarterly dividend of 50 cents, both payable October 1 to stockholders of record September 12.

Cleveland Tractor Co. has received an order from the Pennsylvania State highway department for 125 tractors. The contract will amount to approximately $400,000 and, it is said, will necessitate the employment of around 500 men.

F. E. Powell has resigned as a director of the Standard Oil Co. of New Jersey. He was chairman of Anglo-American Oil Co., Ltd., and resigned to accept the chairmanship of the International Sugar Council.

Du Pont Cellophane Co. has made a further reduction in the price of both plain and moisture-proof cellophane, effective as of August 1. Prices have been reduced approximately 10 per cent. Officials said the lower prices were made possible by the recent wide adoption of Cellophane in the cigarette field as well as the increased usage by the banking, textile and other industries.

The Goodyear Tire & Rubber Co. for the six months ended June 30 had net profit of $4,221,770, equal to $1.06 a share on the common stock, compared with $5,592,309, or $2.02 a share on a smaller capitalization, in the like period of 1930.

Georgia Tobacco Sales Drop With Price Cut

Atlanta, Ga., Aug. 3 (A.P.).—The State Department of Agriculture today reported tobacco sales in the Georgia bright leaf belt totaled 6,756,182 pounds for the opening week of the season as against 19,100,442 for the same period last year.

The average price last week was 7.33 cents a pound as compared with 10.59 cents last year. Growers received $495,431.44 for the leaf sold in the State last week as compared with $2,022,066.42 for the first week last year.

Pullman Income Drops To 13c Net on Shares

New York, Aug. 3 (A.P.).—Pullman, Inc., and subsidiaries, for the quarter ended June 30 had net income of $495,563, equal to 13 cents a share, against $5,336,899, or $1.37 a share in the June quarter last year.

Fuel Oil Reduced.

New York, Aug. 3 (A.P.).—Standard Oil Co. of New Jersey has made a reduction of 5 cents a barrel in fuel oil and Diesel oil at north Atlantic and gulf coast ports. The new price of bunker oil is 75 cents in New York harbor and 60 cents on the gulf, while Diesel oil is priced at $1.45 in New York Harbor and $1.30 on the gulf.

DAILY COTTON MARKET.

New York, Aug. 3.

PORT MOVEMENT.

	Middling.	Receipts.	Exports.	Stock.
N. Orleans	7.97	90	.....	575,241
Galveston	7.60	175	.....	401,237
Mobile	7.25	9	.....	208,716
Savannah	7.61	910	.....	344,337
Charl'ton	.....	.....	.....	153,990
Wilm'ton	.....	.....	.....	3,789
Norfolk	7.88	206	1,300	55,068
Bal'more	.....	.....	.....	500
New York	8.10	.....	.....	227,770
Boston	.....	.....	.....	4,000
Houston	7.50	361	803	723,962
Min. pts.	.....	.....	.....	50,392
Cor. Chr.	.....	503	.....	30,381
To. today	.....	2,254	2,103	2,779,381
To. week	.....	3,690	6,302	.....
To. seas.	.....	3,690	6,302	.....

Sales—New Orleans, 25; Galveston, 121; Norfolk, 363; New York, 100; Houston, 445. Total today, 1,054.

INTERIOR MOVEMENT.

	Middling.	Receipts.	Shipments.	Stock.
Memphis	7.10	11	531	100,578
Augusta	7.75	19	59	66,024
St. Louis	.....	102	102	3,936
Ft. Worth	7.15	.....	.....	.....
Lit. Rock	7.05	.....	.....	.....
Atlanta	7.55	.....	.....	.....
Dallas	7.15	.....	.....	.....
M'tgomery	7.20	.....	.....	.....
To. today	.....	132	692	183,966

Sales—Memphis, 220; Augusta, 65; Ft. Worth, 1,208; Little Rock, 13,428; Dallas, 107. Total today, 1,600.

SECURITIES PRICE AVERAGES

New York, Aug. 3 (A.P.).—Bond averages:

	10 Ind.	10 RR.	10 Ut.	30 Tl.
Today	84.2	98.3	101.2	94.6
Previous day	84.4	98.2	101.0	94.5
Week ago	84.7	98.7	101.3	94.9
Month ago	85.1	101.5	101.3	96.0
Year ago	93.8	107.3	100.1	100.4
2 years ago	93.0	102.5	97.1	97.5
3 years ago	95.1	104.3	99.1	99.5
High (1931)	90.4	105.7	101.5	98.7
Low (1931)	81.4	96.3	98.4	92.4
High (1930)	94.9	109.8	101.4	101.9
Low (1930)	83.3	97.3	96.6	92.6
High (1929)	95.3	106.0	99.8	99.9
Low (1929)	90.4	100.8	96.0	96.3

Stock averages:

	50 Ind.	20 RR.	20 Ut.	90 Tl.
Today	106.3	70.4	162.1	110.6
Previous day	105.7	70.1	160.6	109.9
Week ago	106.9	72.5	162.1	111.4
Month ago	116.3	81.0	174.6	121.2
Year ago	166.4	121.6	219.6	168.6
2 years ago	234.4	155.7	321.3	236.7
3 years ago	163.7	119.7	147.3	153.7
High (1931)	140.2	106.2	203.9	144.3
Low (1931)	92.7	64.5	141.1	96.9
High (1930)	202.4	141.6	281.3	205.8
Low (1930)	112.9	86.4	146.5	114.7
High (1929)	252.8	167.8	353.1	253.5
Low (1929)	141.3	117.7	156.3	140.2

(Copyright, 1931, Standard Statistics Co.)

COTTONSEED OIL MARKET.

New York, Aug. 3 (A.P.).—COTTONSEED OIL—Steady; prime summer yellow, 6.40; prime crude nominal; September, 6.43; October, 6.00; December, 5.70; January, 5.85; March, 6.04. Sales, five contracts.

Daily Legal Record

MONDAY, AUGUST 3, 1931.

COURT OF APPEALS.

No session; adjourned from day to day.

DISTRICT SUPREME COURT.

MOTIONS COURT—Mr. Justice Joseph W. Cox presiding.

No. 52915. Turnage & Willis, committee of Carrie Poulton, lunatic, vs. Carrie Lillian Poulton et al.; order of reference to examiner. Attys., N. C. Turnage, S. D. Willis.

No. 51500. Sally E. Gibson vs. Albert C. Gibson; final decree for annulment of marriage. Attys., Melville Walker—Godfrey L. Munter.

No. 53076. Beatrice M. Dear vs. Richard D. Dear; decree pro confesso; order of publication. Atty., Godfrey L. Munter.

No. 51344. Mary Anna Oliver vs. James P. Oliver; final decree for absolute divorce. Attys., Godfrey L. Munter—R. Neudecker.

No. 52888. Ernest W. Mulvey vs. Mayflower Hotel Co. et al.; order for marshal to deliver certain books and documents to receivers. Attys., M. W. Willebrandt—William E. Leahy.

No. 52114. Elsie Louise Hudson vs. Garnett R. Hudson; rule contempt returnable August 8, 1931. Attys., Ralph Fichter—George D. Horning, jr.

No. 53212. Margaret Dearborn Klein vs. Charles W. Marmaduke et al.; order appointing guardian ad litem. Attys., Douglas, Obear & Douglas.

No. 53117-180. Central Hanover Bank & Trust Co. vs. Wardman Real Estate Properties, Inc., et al.; order allowing intervention as parties plaintiff. Attys., Larkin, Rathbone & Perry—D. T. Wright.

No. 52951. Metropolitan Life Ins. Co. et al. vs. Robert J. Hoage; order granting injunction during pendency of appeal, setting supersedeas bond at $1,000; order dismissing bill of complaint. Attys., Swingle & Swingle.

No. 53208. Samuel J. R. Lancaster et al. vs. Middaugh & Shannon; decree denying appointment of receiver and denying order restraining sale of property. Attys., Fred B. Rhodes—A. Coulter Wells.

No. 43103. Dorothy McMurray vs. Thos. D. McMurray; order continuing rule to September 3, 1931. Attys., A. L. Newmyer—Robt. H. McNeill.

No. 52118. Wm. O. Downey vs. Merchants Bank & Trust Co.; order of publication. Attys., W. C. Sullivan—Darr, Darr & Esper.

No. 47572. District Guaranty Corp. vs. Mount Vernon Savings Bank; order dismissing bill of complaint.

No. 52787. Edw. N. Parker vs. Thomas T. Cole et al.; order granting plaintiff leave to amend bill of complaint. Attys., Casteel & King—P. H. Marshall.

No. 48166. Jackson H. Ralston et al. vs. $10,000 bond to be given by Jackson H. Eliz. Fowler et al.; decree ordering new Ralston and canceling bond given heretofore. Attys., Stanley D. Willis—E. H. Bogley.

No. 50257. David Efross, trading as Apex Decorating Co., vs. William S. Phillips Construction Co. et al.; statement of evidence submitted August 3, 1931. Attys., Hamilton & Hamilton, Ford & Grove.

No. 52801. Lucy Butcher vs. Omer Robinson et al.; order extending time for Lucy Hutcher to file answer to October 1, 1931. Atty., Joseph N. Jones.

No. 52670. Arthur L. Evans vs. John Wedderburn et al.; praecipe of W. C. Sullivan withdrawing appearance approved by Cox, J. Attys., Huston Thompson—W. C. Sullivan.

No. 53128. Rebecca Cook vs. David L. Stearn et al.; order extending time for Washington Loan & Trust Co. to file answer to October 1, 1931. Attys., Peelle, Ogilby & Lesh—R. F. Camalier.

No. 53127. Frances B. Condon vs. A. Joseph Howar et al.; order extending time for Washington Loan & Trust Co. and Union Trust Co. to file answers to October 1, 1931. Attys., Peelle, Ogilby & Lesh—George P. Hoover, A. Peter.

No. 52118. William O. Downey vs. Merchants Bank & Trust Co.; decree ordering appearance of Rose Burns and order of publication. Attys., W. C. Sullivan—Darr, Darr & Espey.

No. 53220. Georgianna C. Bailey vs. Harriet S. Shoemaker et al.; rule to show cause issued returnable. Atty., Michael J. Lane.

No. 50788. M. Gertrure Semmes et al., trustees, vs. Proctor L. Dougherty et al.; order reviving and reinstating cause. Attys., John A. Sweeney—Bride & Stephens.

No. 53217. Helen D. Frey vs. Emile D. Frey et al.; rule to show cause issued. Atty., Jean M. Boardman.

No. 77960. Patrick A. Skelly vs. U. S.; findings of fact and conclusions of law filed; judgment against defendant for $6,210. Atty., John W. Maher.

No. 77838. Columbia Oil Co. vs. William B. Phillips; motion to reinstate granted. Attys., George W. Offutt, R. H. Snyder.

No. 76135. Eugenie M. Wilson vs. Daniel L. Borden; motion for new trial overruled; appeal noted; bond, $100, or $50 cash in lieu thereof. Attys., R. F. Downing—Welch, Dailey & Welch.

No. 79508. John Wedderburn vs. Arthur L. Evans; praecipe of W. C. Sullivan withdrawing appearance approved by Cox, J. Attys., W. J. Lambert—Herbert S. Ward.

Bankruptcy No. 2557. In re John G. Henderson; order of reference to Fred J. Eden, referee.

Bankruptcy No. 2506. In re Philip G. Mandell; order discharging from bankruptcy.

Bankruptcy No. 2403. In re James M. Hoyt et al.; order of payment of commission fee and costs.

Bankruptcy No. 2452. In re Swartzell, Rheem & Hensey Co.; decree confirming sale of premises 518 Whittier st. nw.

Lunacy No. 10982. In re estate of Louise Swift, lunatic; order approving report of auditor.

Municipal Court No. 1800. Zinkhorn vs. Shannahofski; judgment of condemnation of $150 credits of defendant in hands of Moses Shannanofski. Attys., Enoch A. Chase—David F. Smith.

PROBATE COURT—Mr. Justice Joseph W. Cox presiding.

Estate of Robert C. Rogers; petition for probate of will and letters testamentary. Atty., S. D. Willis.

Estate of Charles H. Wolframp; order authorizing sale of securities. Attys., Leckie, Cox & Sherier.

Estate of Mary M. Francis; petition for probate of will and letters testamentary. Atty., P. B. Elcan.

Estate of Mary F. Henderson; petition for probate of 1931 will and letters testamentary. Atty., J. I. Peyser.

Estate of Charles Henry Mackall; petition for letters of administration. Attys., B. C. Carson and H. A. Schweinhaut.

Estate of Leopold Miller; petition for letters of collection. Atty., W. Gwynn Gardiner.

Estate of Mary D. Spiers; petition for letters of administration. Atty., G. H. Paltridge.

Estate of Enos Jenkins; will filed dated May 4, 1931.

Estate of Edward S. Francis; petition for letters of administration. Atty., P. B. Elcan.

Estate of Benjamin S. Pinacom; petition for letters of administration. Atty., H. J. Meloy.

Estate of Edward McPherson; petition for letters of administration. Attys., Howard & Hayes.

Estate of Mary White; will filed dated March 31, 1931.

Estate of L. T. Harvey; petition for letters of administration. Atty., J. Conlon.

Estate of Elbert Taylor; petition for letters of administration. Atty., J. Conlon.

CRIMINAL COURT 1—Mr. Justice Joseph W. Cox presiding.

U. S. vs. Susie Selby; grand larceny; recognizance $100, surety, taken.

U. S. vs. Vernon Davis; assault with dangerous weapon; recognizance $500, J. Walter Stewart, surety, taken.

U. S. vs. Harold L. Stewart; grand larceny; recognizance $500, Patrick F. O'Connor, surety, taken.

EQUITY SUITS.

No. 53212. Margaret Dearborn Klein vs. Chas. W. Marmaduke et al.; sale of real estate. Attys., Douglas, Obear & Douglas.

No. 53213. Arthur L. Bliss et al. vs. District of Columbia et al.; mandatory injunction. Atty., W. C. Sullivan.

No. 53214. Marion Stewart vs. James Stewart; maintenance. Atty., Royal A. Hughes.

No. 53215. Mildred Farrell Palmer et al. vs. Washington Loan & Trust Co., Inc.; substitute trustee. Atty., Edmund Hill, jr.

No. 53216. Mary H. Boroughs vs. LeRoy E. Boroughs; limited divorce. Atty., Samuel M. Boyd.

No. 53217. Helen D. Frey vs. Emile D. Frey et al.; absolute divorce. Atty. Jean M. Boardman.

No. 53218. Howard Brady vs. Helen J. Brady Harper et al.; settle account and to impress property with lien. Atty., W. Gwynn Gardiner.

No. 53219. Zarifa B. Carson vs. Oscar Fred Carson; limited divorce. Atty., Harry A. Grant.

No. 53220. Georgianna C. Bailey vs. Harriet S. Shoemaber et al.; substitute trustee. Atty., Michael J. Lane.

No. 53221. C. P. Mays, Inc., vs. The Unknown Heirs of Nathaniel Morris; to establish of record title to real estate by adverse possession. Atty., A. St. Clair Wardwell.

No. 53222. Dorothy Ellen Tomlinson vs. Wiley Thomas Tomlinson; limited divorce. Atty., F. Joseph Donohue.

No. 53223. C. I. T. Corporation vs. Joseph McReynolds et al.; judgment creditors' bill. Attys., Albert E. Steinem and Lawrence J. Heller.

MECHANICS' LIENS.

No. 14608. Security Finance Corporation vs. Margaret O'Leary; premises 3303 7th st. ne.; $155.

No. 14609. Security Finance Corporation vs. Anne E. Davis Tucker; premises 947 Florida ave. nw.; $400.

No. 14610. Security Finance Corporation vs. Robert Carroll et al.; 1421 5th st. nw.; $522.

No. 14611. Security Finance Corporation vs. Josephine Durso; 425 1st st. se.; $576.

No. 14612. Security Finance Corporation vs. James T. Anderson et al.; 649 16th st. ne.; $603.

No. 14613. Security Finance Corporation vs. George W. Gould; premises 2317 17th st. nw.; $228.

No. 14614. Security Finance Corporation vs. Joseph F. Holland; premises 408 Rhode Island ave. nw.; $430.

No. 14615. Security Finance Corporation vs. Arthur E. Taylor et al.; premises 1148 5th st. ne.; $393.

No. 14616. Security Finance Corporation vs. Wm. T. Brown et al.; premises 1422 D st. ne.; $456.

No. 14617. Security Finance Corporation vs. Wm. H. Conn et al.; premises 1016 T st. nw.; $296.09.

No. 14618. Security Finance Corporation vs. Thos. C. Wood et al.; premises 312 A st. ne.; $180.

No. 14619. The Shade Shop vs. Grant P. Border et al.; premises 5326 Nebraska avenue northwest, $43.50.

No. 14620. Thomas F. Jones vs. Thomas J. Sweeney; premises 5378 Nevada avenue northwest, $46.

No. 14621. Barber & Ross vs. Jeffrey Parsons; 2220 R street northwest, $200.94.

No. 14622. Luigi Poleselio vs. S. W. Aluisi; premises 3900 Alabama avenue southeast, $1,840. Atty., H. S. Goldstein.

No. 14623. Henry Rasselle vs. S. W. Aluisi; premises 3900 Alabama avenue southeast, $107.50.

No. 14624. Thomas Somerville Co. vs. Frank L. Penning; premises 3542 Thirty-second street northwest, $801.35. Attys., Paul V. Rogers, W. E. Furey.

DOCKETED JUDGMENTS.

No. 1823. James W. O'Connor vs. Marjorie A. Perkinson; judgment M. C., $100. Atty., John U. Gardiner.

No. 1824. Samuel Halpern vs. Mrs. H. B. Jackson; judgment M. C., $36. Atty., Benjamin Prager.

No. 1825. Seventh Street Savings Bank vs. Sophia D. Mandell; judgment M. C., $433.49. Attys., C. S. Shreve, C. E. Shreve.

LAWSUITS.

No. 80112. Stone's Mercantile Agency, Inc., vs. Fred John Duncan; damages, $25,000. Atty., Charles C. Collins.

No. 80113. Paul Bradshaw vs. Severine G. Loeffler et al.; account, $2,888. Atty., George B. Springston.

No. 80114. Wardman Real Estate Investment Corporation vs. Charles H. Flagg et al.; note, $1,300.54. Atty., D. H. Wright.

No. 80115. Lillian C. Bley vs. Commonwealth Casualty Co.; contract, $1,768.50. Atty., C. B. Garnett.

No. 80116. Jim Taylor vs. U. S. A.; policy. Atty., James Conlon.

No. 80117. Beulah Sauders vs. U. S. A.; policy. Atty., Jambes Conlon.

No. 80118. Fred F. Hearon vs. U. S. A.; policy. Atty., James Conlon.

No. 80119. Joe H. Spears vs. U. S. A.; policy. Atty., James Conlon.

No. 80120. Mary L. Patterson vs. N. Y. Title & Mtge. Co. et al.; damages, $5,500. Attys., W. M. Bastian, L. H. David, E. H. Jackson.

No. 80121. Wright Perkins vs. U. S. A.; policy. Atty., James Conlon.

No. 80122. Louisville Color Gravure Co. vs. Jack Miller et al.; debt, $1,289.67. Attys., Loving & Hamner.

No. 80123. Lillian G. Wines vs. N. Y. Title & Mtge. Co.; damages, $5,134. Attys., L. H. David, E. H. Jackson.

CHICAGO GRAIN.

Chicago, Aug. 3 (A.P.).—Led by corn, the grain market underwent price setbacks late today. Speculative selling in corn revealed a lack of supporting orders. Wheat was bearishly affected both by corn weakness and by 6,362,000 bushels increase in the United States wheat visible supply, making the total 212,674,000 bushels, an aggregate exceeding any previous record. Chicago receipts of wheat today were unusually heavy, 1,143 cars.

Corn closed unsettled, ¼@1⅜ cents lower; wheat, ⅜@¾ cent off; oats, ½@1⅛ down, and provisions unchanged to 5 cents decline.

Rains throughout most of the corn belt, beneficial to the new 1931 corn crop, had a tendency to shake the confidence of holders, and to turn prices downward. August monthly unofficial crop summaries exercised only a transient bullish influence, although the production estimates averaged but 2,880,000,000 bushels, 88,000,000 bushels less than the Government's July 1 forecast. The Government's coming report, it was generally expected, would suggest a yet smaller total, as the bulk of crop damage suffered had taken place in the last ten days. However, the fact that rains over the week-end were fairly heavy, and that temperatures were seasonably warm, led to more selling than could be absorbed by the purchase orders at hand.

Wheat traders were more disposed to react bearishly to domestic winter wheat crop reports than to pay much heed to lower estimates of spring wheat yields. Winter wheat private estimates ranged from 735,000,000 bushels to 759,000,000, and spring wheat estimates varied from 122,000,000 to 140,000,000, making the 1931 probable total of all domestic wheat 13,000,000 bushels more than in 1930. North American wheat export trade was light today, but United States clearances were the largest in some time, 1,563,000 bushels, mostly from Galveston.

Oats eased off with other grains, notwithstanding that the new oats crop was unofficially estimated at 1,207,000,000 bushels, against 1,306,000,000 estimated by the Government a month ago and 1,358,000,000 harvested last year.

Provisions responded to firmness of hog values.

Closing indemnities—Wheat—September, 49⅞@49½, 50⅛@50¼; December, 53½@53⅝, 54⅛@54⅜; March, 56⅛ bid; May, 58½@59½. Corn—September, 51¼@51⅜, 54; December, 42⅝, 43⅜@43½; May, 48, offers.

Cash grain:

WHEAT—No. 2 red, 49½@49¾; No. 2 hard, 49½@50¼; No. 2 yellow, 47@47¼.

CORN—No. 2 mixed, 58¾@59½; No. 1 yellow, 61; No. 1 white, 62.

OATS—No. 2 white, 21¼@24.

RYE—No. 2, 38.

BARLEY—32@54.

TIMOTHY—3.50@4.00.

CLOVERSEED—10.50@17.00.

GRAIN AND PROVISIONS FUTURES.

	High.	Low.	Close.
Wheat—			
September	50⅝	49¾	49⅞
December	54⅝	54	54
March	57⅛	56¾	56¾
May	59⅝	59	59
Corn—			
September	54½	42½	52⅝
December	44	43⅜	43⅜
March	46½	45½	45⅝
May	48½	47⅝	47⅝
Oats—			
September	23⅜	22⅞	22⅞
December	26⅛	25⅜	25⅜
May	29	28¼	28¼
Rye—			
September	35½	34½	34¾
December	38⅞	38¼	38½
Lard—			
September	7.60	7.55	7.55
October	7.50	7.45	7.50
December	6.65	6.62	6.62
Bellies—			
September	.....	.....	7.60

Peso Sells Four to Dollar.

Mexico City, Aug. 3 (A.P.).—The silver peso was quoted at four to the dollar today by the Banco Nacional de Mexico. Banco Nacional, which should not be confused with the Bank of Mexico, was crowded with depositors this morning following upon an advertisement in which it announced it would pay 100 per cent in gold on its gold savings accounts in spite of the fact that the Calles monetary law gives all banks the right to pay 70 per cent of gold deposits in silver.

Otis Plant to Improve.

Cleveland, Aug. 3 (A.P.).—Expenditure of $400,000 for a new hot bed for the 20-inch strip mill department at the Otis Steel Co. was announced today by E. J. Kulas, the company president. The bed is designed to increase the efficiency of the department, the announcement said.

Gasoline 13c in Philadelphia.

Philadelphia, Aug. 3 (A.P.).—Gasoline was selling at 10 cents a gallon plus the 3-cent State tax at service stations in the Philadelphia district today. The principal companies announced reductions, some of one-half cent and others of 1 cent a gallon. They included the Sun, Gulf, Sinclair, Atlantic and the Standard Oil Co. of Pennsylvania.

MOVEMENT OF STEAMSHIPS

New York, Aug. 3.

ARRIVED MONDAY.

Bergensfjord, from Bergen.
Volendam, from Rotterdam.
President Monroe, from Marseilles.
American Merchant, from London.
Conte Grande, from Genoa.

SAILS TUESDAY.

Bremen, for Bremen.

SAIL WEDNESDAY.

President Harding, for Hamburg.
Excelsior, for Constanza.

SAIL THURSDAY.

Albert Ballin, for Hamburg.
Argosy, for Leningrad.
City of Baltimore, for Hamburg.
Stuttgart, for Bremen.

SAIL FRIDAY.

American Merchant, for London.
Marquis de Commillas, for Barcelona.
Conte Grande, for Genoa.
Carmania, for London.

SAIL SATURDAY.

Volendam, for Rotterdam.
Europa, for Bremen.
Innoka, for Antwerp.
Lapland, for Antwerp.
Scythia, for Liverpool.
La Fayette, for Havre.
Cameronia, for Glasgow.
St. Louis, for Hamburg.
Frederick VIII, for Copenhagen.
Bergensfjord, for Oslo.

REPORTED BY RADIO.

Scythia, from Liverpool; due at pier 56, North River, Tuesday.
Olympic, from Southampton; due at pier 59, North River, Tuesday.
Edison, from Patras; due at Fifty-eighth street, Brooklyn, Wednesday.
Europa, from Bremen; due at Fifty-eighth street, Brooklyn, Thursday.
Mauretania, from Southampton; due at pier 54, North River, Thursday.
St. Louis, from Hamburg; due at pier 86, North River, Thursday.
La Fayette, from Havre; due at pier 57, North River, Thursday.
Paris, from Havre; due at pier 57, North River, Friday.
Samaria, from Southampton; due at pier 56, North River, Friday.
Drottningholm, from Gothenburg; due at pier 97, North River, Friday.
America, from Hamburg; due at pier 4, Hoboken, Saturday.
Hamburg, from Hamburg; due at pier 86, North River, Saturday.
Statendam, from Rotterdam; due at Fifth street, Hoboken, Saturday.

L. L. PERKINS
I WILL BOND YOU.
United States Fidelity & Guaranty Co.
Phone National 6813. Southern Bldg.

Writer Addresses Women's Council

Mrs. Florence Stoddard Reviews Book at Meeting of Democratic Club.

Mrs. Florence Jackson Stoddard, writer and authority on world affairs, last night was the principal speaker at a picnic meeting of the District Women's Democratic Educational Council, held in Rock Creek Park, when she gave a review of "America Comes of Age."

Her talk on the book was made more interesting to members of the organization when it was learned that the author has written a political novel which deals with the political life around Washington, and which will be published soon. Some of the books she has written are "Myths of Gnaranis," "At the Shoe of Venus," "A Comedy of Industry" and "As Old as the Moon."

This was one of the regular outdoor meetings of organizations, which have become the custom during the summer months. They are held monthly, and following the main address there is always a discussion of topics of interest to active Democratic women. Mrs. Clara Wright Smith is president of the council.

Arlington Kiwanis Club To Receive Its Charter

The Kiwanis Club of Arlington County will hold its weekly meeting tomorrow at Windsor Arms, Glebe road, at 12:15 o'clock. At this meeting final plans for "charter night," which has been announced for the evening of August 12, at Arlington Hall, will be made.

President Amos C. Crounse announced last night that the charter will be presented to the club by F. Berry Plummer, of Hagerstown, Md., district governor. The acceptance address will be made by the president.

The Weather

TODAY'S SUN AND TIDE TABLE

			A.M.	P.M.
Sun rises... 5:10	High tide..		11:49	
Sun sets.... 7:18	Low tide...		6:30	6:27

WEATHER CONDITIONS.

U. S. Dept. of Agri. Weather Bureau, Washington, Monday, Aug. 13—8 p. m.

Forecast—For the District of Columbia and Maryland, generally fair Tuesday and Wednesday; not quite so warm Tuesday; gentle variable winds, becoming southerly Wednesday.

For Virginia, generally fair Tuesday and Wednesday, except scattered thundershowers in south portion Tuesday afternoon; not quite so warm in the interior Tuesday; gentle to moderate winds, mostly southwest.

Pressure is high from Newfoundland to the vicinity of Bermuda and thence westward to eastern Texas and over Alaska. Cape Race, N. F., 30.24 inches, and Kodiak, Alaska, 30.12 inches, and it is low elsewhere over North America with centers as follows: Calgary, Alberta, 29.42 inches, Churchill, Man., 29.50 inches and Dolbeau, Que., 29.64 inches. Local thundershowers have occurred in the lower lake region, the Ohio and middle Mississippi Valleys, the west Gulf States, Oklahoma, southern Missouri, the southern Rocky Mountain region, southern Arizona, and portions of the Atlantic States. The rainfall was locally heavy at Cairo, Ill., Springfield, Mo., Shreveport, La., and El Paso, Tex. The temperature has fallen in the Ohio Valley, the lower lake region, and the north Pacific States, and it has risen over most other sections, except the extreme South. A maximum of 100 degrees was registered at Baltimore, Md., and Boise, Idaho, and 98 degrees at Washington, D. C.

Local Weather Report.

Temperatures—Midnight, 80; 2 a. m., 79; 4 a. m., 78; 6 a. m., 76; 8 a. m., 81; 10 a. m., 89; 12 noon, 93; 2 p. m., 96; 4 p. m., 93; 6 p. m., 92; 8 p. m., 90; 10 p. m., 84; highest, 98; lowest, 76.

Relative humidity—8 a. m., 80; 2 p. m., 46; 8 p. m., 54. Rainfall (8 p. m. to 8 p. m.), none. Hours of sunshine, 10. Per cent of possible sunshine, 71.

DEPARTURES FROM NORMAL.

Accumulated excess of temperature since January 1, 1931, 411 degrees. Excess of temperature since August 1, 1931, 14 degrees. Accumulated deficiency of precipitation since January 1, 1931, 6.36 inches. Deficiency of precipitation since August 1, 1931, 0.43.

Temperatures and Precipitation.

Temperatures and precipitation for 24 hours ended Monday 8 p. m.:

	Highest Mon.	Highest Sun. night.	Mon 8 p.m.	Rainfall.
Washington, D. C.	98	76	90	....
Asheville, N. C.	90	66	80	0.02
Atlanta, Ga.	94	76	90	....
Atlantic City, N. J.	84	72	76	....
Baltimore, Md.	100	78	86	0.06
Birmingham, Ala.	94	74	86	....
Bismarck, N. Dak.	90	57	86	....
Boston, Mass.	88	66	72	0.18
Buffalo, N. Y.	74	74	72	....
Chicago, Ill.	86	66	82	....
Cincinnati, Ohio	86	76	70	0.42
Cheyenne, Wyo.	84	57	80	....
Cleveland, Ohio	76	74	76	....
Davenport, Iowa	88	64	86	....
Denver, Colo.	86	62	80	....
Des Moines, Iowa	88	64	86	....
Detroit, Mich.	82	66	80	0.08
Duluth, Minn.	82	54	72	....
El Paso, Tex.	88	64	84	1.00
Galveston, Tex.	88	80	80	0.06
Helena, Mont.	92	58	92	....
Indianapolis, Ind.	82	68	80	0.06
Jacksonville, Fla.	92	76	82	....
Kansas City, Mo.	90	68	88	....
Little Rock, Ark.	90	72	86	....
Los Angeles, Calif.	82	66	72	....
Louisville, Ky.	90	78	76	0.20
Marquette, Mich.	80	58	76	....
Memphis, Tenn.	88	74	84	....
Miami, Fla.	88	74	82	2.30
Mobile, Ala.	92	76	84	....
New Orleans, La.	92	76	76	0.62
New York, N. Y.	90	72	76	....
North Platte, Nebr.	92	62	88	....
Omaha, Nebr.	92	68	90	....
Philadelphia, Pa.	96	76	90	....
Phoenix, Ariz.	96	78	86	0.04
Pittsburgh, Pa.	88	74	76	0.22
Portland, Me.	70	62	70	0.10
Portland, Oreg.	80	56	78	....
Salt Lake City, Utah	92	64	90	....
St. Louis, Mo.	84	68	80	0.26
St. Paul, Minn.	86	58	84	....
San Antonio, Tex.	92	74	90	....
San Diego, Calif.	78	68	72	....
San Francisco, Calif.	64	56	60	....
Santa Fe, N. Mex.	76	58	70	....
Savannah, Ga.	92	78	84	....
Seattle, Wash.	72	56	72	....
Springfield, Ill.	90	70	82	....
Tampa, Fla.	94	76	80	....
Toledo, Ohio	80	68	78	0.01
Vicksburg, Miss.	90	70	74	0.22

River Bulletin.

Harpers Ferry, W. Va., Aug. 3.—Potomac River slightly cloudy and Shenandoah muddy.

PROPOSALS

TREASURY DEPARTMENT, OFFICE OF the Supervising Architect, Washington, D. C., August 1, 1931.—Sealed bids, in duplicate, subject to the conditions contained herein, will be publicly opened in this office, Room 439, at 2 p. m., AUGUST 10, 1931, for furnishing all labor and materials and performing all work for installing quarry tile floors in the cafeteria kitchen, &c., Internal Revnue Building, Washington, D. C. Specifications not exceeding one set may be obtained by any satisfactory general contractor at this office in the discretion of the Supervising Architect. JAS. A. WETMORE, Acting Supervising Architect. 4

BANKRUPTCY NOTICES

IN THE SUPREME COURT OF THE DIStrict of Columbia, holding a Bankruptcy Court. In the matter of Philip Little, Bankrupt. In Bankruptcy. No. 2555. To the creditors of Philip Little, of the City of Washington, District of Columbia: Notice is hereby given that on the 30th day of July, A. D. 1931, the said Philip Little was duly adjudicated bankrupt, and that the first meeting of his creditors will be held at my office in the Wilkins Building, 1512 H street northwest, Washington, D. C., on the 12TH DAY OF AUGUST, 1931, at 10 o'clock a. m., at which time the said creditors may attend, prove their claims, appoint a trustee, examine the bankrupt and transact such other business as may properly come before said meeting. FRED J. EDEN, Referee in Bankruptcy. 4

IN THE SUPREME COURT OF THE DIStrict of Columbia, holding a Bankruptcy Court. In the matter of Daniel A. Abbott, Bankrupt. In Bankruptcy. No. 2556. To the creditors of Daniel A. Abbott, of the City of Washington, District of Columbia: Notice is hereby given that on the 30th day of July, A. D. 1931, the said Daniel A. Abbott was duly adjudicated bankrupt, and that the first meeting of his creditors will be held at my office in the Wilkins Building, 1512 H street northwest, Washington, D. C., on the 12TH DAY OF AUGUST, at 10:30 o'clock a. m., at which time the said creditors may attend, prove their claims, appoint a trustee, examine the bankrupt and transact such other business as may properly come before said meeting. FRED J. EDEN, Referee in Bankruptcy. 14

Post Classified Ads work all day for best results.

The Washington Post

Indexed, Simplified and Popularized.

All ads restricted to their proper classification and The Washington Post style of type. Publishers reserve the right to edit classify, index or reject any classified advertising copy.

Errors in advertisements should be reported immediately. The Washington Post will not be responsible for more than one incorrect insertion.

CLASSIFIED RATES.

Count 5 average words to the line. Minimum 3 lines.

For consecutive insertions:

	Charge	Cash
1 day	20c	19c
3 days	18c	17c
7 days	16c	15c

Cash rates apply on prepaid ads only. Irregular or "skip" orders cost 1 cent per line additional.

CONTRACT RATES.

30 consecutive days, 15c per line. Three or more lines every day for one year, 14c per line. 1,000 lines used at option within one year, 17c per line.

CLOSING TIME FOR ADS.

9 p. m. for daily copy and 5:45 p. m., Saturday, for Sunday copy.

Ads to appear in early 9 o'clock evening edition must be received before 12 o'clock noon.

Telephone your ad to NATIONAL 4205.

Ask for a Post Ad Writer. Have it charged.

Classifications of an allied nature grouped together for quick and easy reference.

Auction Sales

TUESDAY, AUGUST 11.

THOS. J. OWEN & SON, Auctioneers. 1431 Eye Street Northwest.

TRUSTEES' SALE OF VALUABLE IMPROVED REAL ESTATE, KNOWN AS 2627-29-31 EYE STREET NORTHWEST. By virtue of a certain deed of trust duly recorded in liber No. 5076, folio 77 et seq., of the land records of the District of Columbia, and at the request of the party secured thereby, the undersigned trustees will sell, at public auction, within the office of Thos. J. Owen & Son, 1431 Eye street northwest, on TUESDAY, THE ELEVENTH DAY OF AUGUST, A. D. 1931, AT TWO-THIRTY O'CLOCK P. M., the following-described land and premises, situate in the City of Washington, District of Columbia, and designated as and being lot numbered four (4) in square numbered five (5), together with the improvements, consisting of three small brick buildings, subject to a first trust of twenty-three hundred ($2,300.00) dollars, dated January 4, 1904, payable three (3) years after date with interest at five (5%) per cent, said interest being unpaid since January 4, 1904, said trust recorded in liber 2769, folio 147.

TERMS OF SALE: Cash. A deposit of $200.00 will be required at time of sale. All conveyancing, recording, etc., at cost of purchaser. Terms of sale to be complied with within thirty days from day of sale, otherwise the trustees reserve the right to resell the property at the risk and cost of defaulting purchaser after five days' advertisement of such resale in some newspaper published in Washington, D. C.

FREDERICK STOHLMAN, ARTHUR A. ALEXANDER, Trustees.

F-au1,4,6,8,11.

Lost 1

DOG—Pekingese; yellow; male; last seen at 3d and G sts. nw. Reward if returned to 206 Mass. ave. nw.; Met. 8538.

GLADSTONE BAG—Brown pigskin; between Gordon and Alexandria; containing papers and personal articles. Liberal reward. Herbert Silvette, Clover Down, Quaker Neck, Chestertown, Md.

GOLD PIN—Star shape covered inlaid pearls, either in or near Hecht's store. Address J. C. P., care A. A. U. W., 1634 Eye st. nw. Reward.

WEST POINT PIN—Gold. Reward. Phone Wisconsin 2386.

Personals 5

CASH for pawn tickets, diamonds, jewelry, antiques, silver, gold and watches. Livingston, 601 13th st. nw. NAtl. 5649.

AM IN a position to take over all stocks that have proved worthless to date. Phone Metro. 2282.

Clairvoyants 6

LICENSED BY DISTRICT OF COLUMBIA.

PROF. WRIGHT, MEDIUM.

Seances every Sun., Wed. and Fri., 8 p. m. Readings, 450 N. J. ave. se. Linc. 4193.

MADAM NAOMA PALMIST MEDIUM.

Advice on all affairs in life. Tells who and when you'll marry, makes up lovers' quarrels and family troubles, tells how to gain and hold a good position, overcome troubles, bad luck. Hours, 9 to 9. $2 readings, $1. 623 7th st. nw., bet. G & F.

FAMOUS SEER THE MAN WHO KNOWS

This strange man sees the way and tells it all. Just what your life has been, just what it will be. Tells you when and whom you will marry; whether husband, wife or sweetheart is true or false. Tells as to changes, travel, lost or absent friends, divorce, wills, deeds, whether it is best to buy or sell. He tells the good and the bad. A visit will convince you of his wonderful power. Tells you exactly what you wish to know. Something tells you this is the man. You feel the impulse to call. Don't delay. DAILY, 10-8 P. M. SUNDAY, 10-3 P. M. (Copyrighted, 1931.)

1203 F ST. N.W.

Spiritualists 7

J. K. SIMMONS, SPIRITUAL MEDIUM. Readings by appt.; seances Thur., 8 p. m. 1341 Newton st. nw. Col. 4342.

DR. JANE COATES

READINGS BY APPOINTMENT

1473 MERIDIAN PL. NW. COL 6227.

Painting, Papering, Decorating 33

PAINTING—Paperhanging—plastering or kalsomining; city or country. 1923 Pa. ave. nw.; Na. 8646.

Professional Services 35

MASSAGE—Treatment for rheumatism and muscle movement; hours, 9 a. m. to 7 p. m. Removed to 1119 O st. nw., 1st floor.

Help Wanted—Female 37

COMPTOMETER OPERATOR—Age 18-22; experienced; permanent position now open; $18. Boyds, 1333 F st. nw.

MANICURIST—Experienced; for barber shop. Apply at once, 1316 New York ave. nw.

SECRETARY—Free to travel; must be able to meet people; neat appearance essential; permanent, with an excellent salary. Boyd's, 1333 F st.

STENOGRAPHERS—Typists, bookkeepers, clerks, P. B. X. operators, &c., needed daily. Boyd's, 1333 F st. nw. (Opp. Fox.)

GENERAL HOUSEWORKER—WHITE. EMPLOYMENT SERVICE BUREAU, 302 DISTRICT NATIONAL BANK BLDG.

LADIES (6).

Real Silk Hosiery Mills can place 6 ladies, either part or full time, calling on customers with hosiery, lingerie nad men's shirts; no experience necessary, we teach you; samples free; no investment. Room 610, 1319 F st. nw.

Help Wanted—Male 38

AUTOMOBILE PAINTER — Experienced with Duco. Apply Central Auto Works, 451 Eye st. nw.

BARBER—First class, wanted at once. $20 a week salary. Only first class apply. J. H. Hinson, Warrenton, Va.

BARBER wanted, white. 726 9th st. nw.

BARBER—Wanted, first class. 1413 You st. nw.

BOOTBLACK—With barber shop experience. 3106 Mt. Pleasant st. nw.

BOOTBLACK—$10 per week guaranteed. Apply 5628 Georgia ave. nw.

BOOTBLACKS wanted. National Press Bldg. Barber Shop, 14th at F st. nw.

BOOTBLACK—Good pay and tips. 1705 Pa. ave. nw.

BOY—Colored; with wheel; for errands and general usefulness. Apply 605 F nw.

CLERK—High-school graduate; knowledge of typing; not over 18. Apply Personal Service, 714 Evans Bldg.

MEN (3), over 40 years, neat, energetic, for food product route; good earnings; fine chance for advancement. Apply J. R. Watkins Co., 5533 Illinois ave. nw., corner Georgia Ave.

SALESMAN—Wanted to call on the best business men in the city with a leading line; a good proposition for the right man. Call at 1014 10th st. nw. Ask for Mr. Cotten.

SALESMEN — Veteran closers preferred, with experience motor cars or other direct service. Welfare Finance Co., Dial National 6583.

MEN, 10.

Have 10 permanent positions open, calling on customers with men's, ladies' and children's hosiery and lingerie, also men's shirts and pajamas; new plan; can start you about $22.50 per week if you qualify; no invesmtent; samples free. Apply Real Silk Hosiery Mills, Room 610, 1319 F st. nw.

WHITE BOYS

for general work around a high-class store. Only energetic boys of the finest character will be considered. Address Box 103, Washington Post.

REFRIGERATION MEN GET YOURSELF FIT

The Great National

WESTINGHOUSE

Contest Is On.

Competition is now centered within

WESTINGHOUSE ORGANIZATION

Protected territories, expert supervision, bonus and prize money. An opportunity for advancement, as well as a permanent position.

EDGAR MORRIS SALES CO

736 13th St. NW.

Help Wanted—Male 38

WANTED, MEN!

To Drive 35-Cent Cabs.

Apply BLACK AND WHITE and YELLOW CAB COMPANY, 1240 24th St. N.W.

Situations Wanted—Female 41

COLORED woman; general houseworker; from South; city references. Col. 5486.

GIRL—Light colored, wants general house work, part or whole time. Box 111, Washington Post.

SETTLED colored woman wishes place as mother's helper; housekeeper for very small family. Phone Pot. 1464-W.

YOUNG LADY—University graduate, experienced teacher available for position as tutor-governess or private school. Box 112, Washington Post.

Business Opportunities 44

BARBER SHOP—Well equipped; reason, going out of business; will accept reasonable offer. Lincoln 8910.

Automobile Loans 45A

CASH LOAN IMMEDIATELY

1929 to 1931 models; year to pay; lowest rates in city. See Mr. Barnes, 1729 14th nw.

Real Estate Loans 47

FIRST AND SECOND TRUST LOANS. C. F. WARING. 1416 F ST. NW. NATIONAL 8172.

IS YOUR 1ST, 2D OR 3D TRUST DUE? Do You Need Money? MR. FRIEDMAN. NATL. 4519. 416 5th st. nw. Room 707.

Private Instruction 53

EXPERT auto instruction; furnish car. Address Box 109, Washington Post.

Dogs, Cats, Pets and Supplies 56

CHOW DOG—Beautiful, red; certified pedigree; male; parents and grandparents champion Chinese chows; owner willing to sacrifice to responsible party. 2715 36th st. nw.

JUST RECEIVED—Fox Terriers, Bostons, Eskimo and Collie puppies; also parrots, canaries, gold and tropical fishes, plant stakes, etc. SCHMID'S EMPORIUM OF PETS, 712 12th St. NW.

Business Equipment 63

TYPEWRITERS—Current models in standard and portable machines for rent; bargains in reconditioned typewriters. L. C. Smith & Corona, Inc., 1016 15th st. nw., National 0411.

Household Goods 69

BUREAU, chairs, wardrobe, chest of drawers; genuine old pieces; mahogany; colonial period; from estates; at auction prices. Washington Gallery, 825 17th st. nw.

SEWING MACHINE—White rotary electric, Martha Washington cabinet; will sacrifice for less than the unpaid balance. 800 H st. nw.

Musical Instruments 71

STEINWAY—Mahogany upright; apt. size; nearly new; excellent condition; will sacrifice if sold at once. Notes' Auction House, 633 Indiana ave. nw. (formerly La. ave.).

Wanted—To Buy 79

BOOKS bought; highest prices; all kinds; any quantity. Phone Met. 5415. Pearlman's Big Book Shop, 933 G st. nw.

FURNITURE—If you want full value for your furniture, send to D. Notes, 25 years of fair dealing. Phone Dist. 8112.

I AM in immediate need of a quantity of good substantial used furniture; can pay cash. Metropolitan 3051.

GOLD, SILVER, WATCHES DIAMONDS, and old jewelry needed for our mfg. dept. SELINGER'S Full Cash Value Paid. 818 F STREET.

Situations Wanted—Male 42

ACCOUNTANT desires part-time bookkeeping job. Rate reasonable. Box 110, Washington Post.

Rooms—Furnished 85

ARIZONA HOTEL—310 C st. nw. Block off Pa. ave.; neatly furnished rooms; lobby; 3 baths on each floor; shower bath; continuous hot water; $4 week up; transients, 75c to $1.

ATTRACTIVE, cool front single and double rooms; in physician's quiet home; reasonable; every convenience. 1747 P nw.

AT LITTLE TEA HOUSE—Cool, airy rooms, sleeping porch, bath; also bachelor's apartment, garage. District 7820.

CALVERT NW., 1956—Large front room overlooking Million Dollar Bridge; newly furnished; also light housekeeping room.

B ST. NE., 506—1 room, 3d floor; use kitchenette; suitable for 1 or 2 persons; rent reasonable.

BELMONT ST. NW., 1301—Apt. 203. Attractive room; also small apt.; gentlemen.

BELMONT RD., 1814—Attractive, cool 2d-floor front room; quiet home; every convenience. Adams 2918.

CALVERT NW., 1914—Cool front room, 4 windows, $7 for 2; single room, $4; hot water; 3 baths; also apt., $10.

COL. RD., 1736—Apt. 102. Large, cool, attractive room; for lady; in refined home; Protestant; privileges; $20. Col. 8099.

EYE ST. NW., 913 (Apt. 2)—Large newly furnished room suitable for 2 or 3; light housekeeping if desired.

EYE ST. NW., 1918—Large front room with running water; 2d floor; reasonable rates. Metro. 9611.

FACING PARK—Four rooms (2 bedrooms), bath, porch, $57.50; redecorated. 1810 Ingleside terrace nw., below 18th and Newton.

GENTLEMAN to share cool, attractive 2-room apt., near Rock Creek Park. Nat. 4151, day; Adams 8512, before 8 a. m.

HOME—7th and K sts. nw., Apt. 61. Bright room; continuous hot water; elevator service. Call Metro. 4424.

IDEAL LOCATION—Beautiful outside double rooms; $20 to $35 monthly. 1402 Mass. ave. nw.

IRVING ST. NW., 1642—Large, bright front room, 2d floor; near bath; continuous hot water.

K ST. NW., 1413—Large, attractive southern front room, twin beds, newly furnished and decorated.

KALORAMA RD., 1867—Colonial mansion, suite or single rooms; private or semi-private bath; handsomely furnished. See to appreciate.

L ST. NW., 1309—Cool, clean sleeping rooms, $3 up; one large front room, $7.

MASSACHUSETTS AVE., 1412—Apt. 50. Nicely furnished room; next to bath; plenty hot water.

NEWTON ST. NW., 1625—Large 2d-floor room; 5 front windows; high, cool; near churches, restaurants, shops and cars.

RHODE ISLAND AVE. NW., 1517—Newly renovated house; single and double rooms; tourists accommodated.

THE JANETTE, 903 13th St. NW.—Downtown, opposite Franklin Park; clean rooms; comfortable bed; plenty hot water; $4 up.

VERMONT AVE., 1320—Comfortable room, 2d-floor front; twin beds; private lavatory, hot water, phone, parlor.

410, 415 6TH ST. NW.—Furnished rooms and light housekeeping; transients accommodated; centrally located; rates by week, $3.50 up; by night, 75 cents up.

11TH ST. NW., 1226—Large, cool 2d-story front room; all modern improvements; garage if desired; gentleman.

12TH ST. NW., 1017—Clean, comfortable 2d-floor room, next to bath; good location; reasonable.

1434 FAIRMONT ST. NW.—Large front room; 4 windows, twin beds, semiprivate bath; $4 week each to refined people.

1402 15TH ST. NW.—Room, with private bath; twin beds; kitchen; nicely furnished; 2 persons; no children.

15TH ST. NE., 516—Front room; 2 beds; near porch and bath; clean; reasonable.

15TH ST. NW., 1228—Attractive front room, suitable for couple; also single rooms; all conveniences.

16TH ST. NW., 1846—Single room; adjoining bath; continuous hot water; also room; twin beds.

18TH ST. NW., 3204—Front room; continuous hot water; quiet family; near park, cars and bus.

2119 O ST. NW.—2 charming, large, cool front rooms with bath; $9 weekly or separately, $5 and $4.50. Pot. 4061.

23D NW., 916—Near gov't offices; large front alcove; also back bay window, running water in room; owner's home; phone.

2641 GARFIELD ST. NW.—2 rooms, private bath; $5 and $8 week; also large front room, $10; corner house; board if desired.

WINDSOR HOTEL.

2125 G st. nw. Rooms, single $25, double $30 month; cool and fireproof. West 1816

THE MASSACHUSETTS, APT. 51. 1412 MASS. AVE. NW. Nicely furnished room; next to bath.

MERRILL MANSIONS

—1361 Fairmont st. nw., top of hill, 14th st. car; 1 or 2 rm. suites, with or without bath; furn. complete; linen and maid service optional; day, week, month; $7, $10, $12, $15 week.

25 Years Ago Today

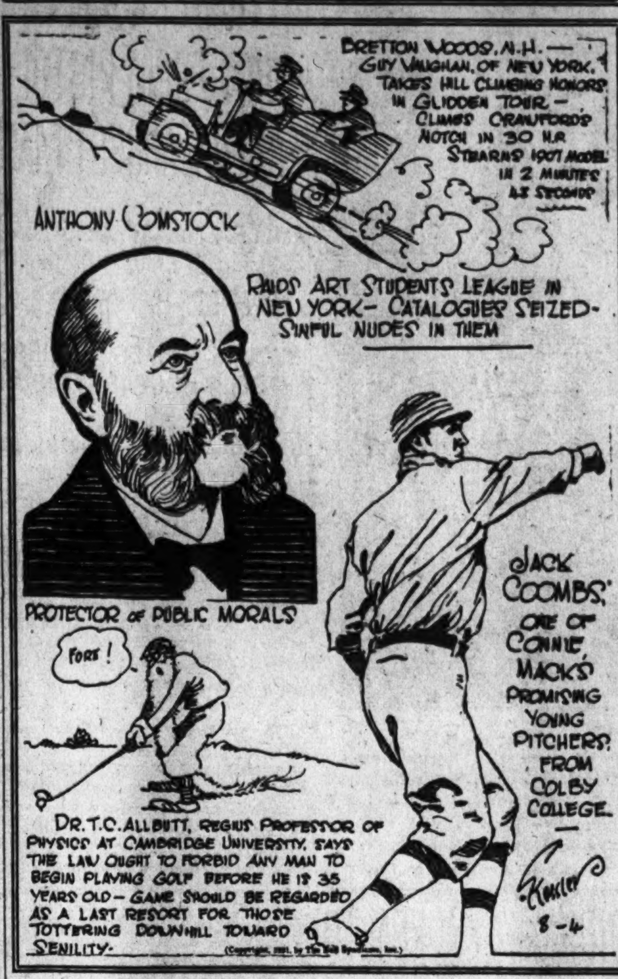

AUGUST 4, 1906.

Twenty persons were killed in a train wreck at Raleigh, N. C.

President Roosevelt congratulated Secretary of the Treasury Shaw on the success of the Panama Canal bonds.

Fear of a water shortage in the District was felt.

John D. Rockefeller was in Washington.

Auto Dealers' Select List

This select list of resale automobiles presents the best value for the money in your favorite make of car, vouched for by the dealers represented. Watch these values and save time in your search for the right car at the right price.

BEST BUYS

BUICK Two-door Standard Sedan; five wire wheels; tires excellent, and finished in a beautiful green. This car is clean as a pin and one car you can be proud to own. Our price $865
KEMPTON-CADILLAC CORP. Open Evenings. 1138 Conn. Ave. Dec. 3430.

BUICK 1930 Country Club coupe. A beauty, with wire wheels; can not be distinguished from a new car; only driven 8,200 miles; special leather upholstery and De Luxe appointments; be sure to see this car at.... $1,295
EMERSON & ORME, 17th and M Sts. NW.

BUICK 1931 "8" sedan, 6 wire wheels. Beautiful dark blue body. Driven only 3,000 miles. New car guarantee. Terms and trade.... $1,175
STANLEY H. HORNER, INC. 1015-1111 14TH ST. NW. NAT'L 5800.

BUICK 1930 5-passenger sedan. A handsome, dignified car with Pullman comfort; like new throughout; only driven trifle over 11,000 miles; beautiful green body; practically new Hood tires and a perfect motor.... $1,050
EMERSON & ORME, 17th and M Sts. NW.

CADILLAC 341 B. five-passenger Sedan, 1929. The attractive appearance of this car will please you, and is most reasonably priced.
KEMPTON-CADILLAC CORP. Open Evenings. 1138 Conn. Ave. Dec. 3430.

CHEVROLET 1928 Convertible Sport Cabriolet. With rumble seat; perfect condition throughout; low mileage; very good looking; must be seen to be appreciated; used very carefully; here is your chance to buy an up-to-date car at a very low price. Will accept $75 cash and $16 monthly, including insurance and all charges. For inspection call at my home, 2752 Woodley place northwest, or phone Col. 1245.

CHEVROLET 1929, Standard Coupe. Beautiful blue finish; new tires. A real buy. $115 down, balance 12 months. Can be seen at R. L. TAYLOR MOTOR CO. Authorized Chevrolet Dealers. 1901 14th St. NW.

CHEVROLET 1929 Cabriolet. Finished in beautiful blue Duco. Practically new tires. Motor runs perfect, and it is a real buy.... $325
TREW MOTOR CO., Dodge Distributors. 1509 14th St. NW. Decatur 1910.

DODGE 1930 Senior 6 Sedan. Six wire wheels and fully De Luxe equipped; 4-speed transmission; very low mileage; looks like new and is one of Dodge's very prettiest models. See it now at.... $945
TREW MOTOR CO., Dodge Distributors. 1509 14th St. NW. Decatur 1910.

DODGE 1931 Eight-cylinder Sport Coupe. Just like new; 100 per cent perfect mechanically; perfect in appearance. A real buy at a liberal discount.. $1,095
TREW MOTOR CO., Dodge Distributors. 1509 14th St. NW. Decatur 1910.

DODGE 1931 5-passenger sedan. Your opportunity to secure this year's model that is just like new throughout; only driven 5,650 miles; low-swung 2-tone body; 5 wire wheels; roomy interior and excellent performer.... $825
EMERSON & ORME, 17th and M Sts. NW.

DODGE 1930 Senior 6 Landau Sedan. This car has had wonderful care by previous owner. Practically new tires; upholstery and body finish excellent. Perfect performing motor. Only.... $795
TREW MOTOR CO., Dodge Distributors. 1509 14th St. NW. Decatur 1910.

ESSEX '29 Challenger Coach; a dandy car ready to give long service at a low cost.... $365
LAMBERT-HUDSON MOTORS CO., 1501 14th St. NW. Decatur 3900. "The House of Confidence."

ESSEX 1929 Challenger Coach. This car is A-1 throughout. Body finish, tires and motor O.K. See this one before buying elsewhere. Liberal terms.... $345
TREW MOTOR CO., Dodge Distributors. 1509 14th St. NW. Decatur 1910.

ESSEX Challenger 1929 4-door sedan. All good tires. Upholstery in excellent condition. Motor mechanically correct. Finished in deep green lacquer like new.... $325
LEE D. BUTLER, INC., Champlain St. at Kalorama Rd.

ESSEX 1930 Sedan, low mileage; best attention and careful handling by former owner gives you the chance to buy a good looking, easy riding little car at low cost $545
LAMBERT-HUDSON MOTORS CO., 1501 14th St NW. Decatur 3900. "The House of Confidence."

ESSEX Challenger Coach, latest 1929. This is the greatest Essex bargain in the city. Our price (on easy terms) only.... $235
LOEFFLER MOTOR CO., 215 Pa. Ave. SE. Lincoln 0303. Open Evenings and Sundays.

FORD Sport Roadster, late 1930. Beautiful dark blue. Here is a bargain that can not be equaled. On easy terms. Only.... $295
LOEFFLER MOTOR CO., 215 Pa. Ave. SE. Lincoln 0303. Open Evenings.

FORD Tudor Sedan, late 1930. Here is a car in wonderful condition and a real bargain for only (One year to pay for it).... $335
LOEFFLER MOTOR CO., 215 Pa. Ave. SE. Lincoln 0303. Open Evenings.

FORD 1930 coupe. Just like a new car; body finish, upholstery, tires and condition perfect; fully equipped and very attractive.... $435
EMERSON & ORME, 17th and M Sts. NW.

HUPMOBILE "8" 5-passenger 1929 sedan. The condition of this car is so excellent that you can hardly tell it from new. Finish, upholstery, motor, &c. in splendid shape. 60-day guarantee. $825
LEE D. BUTLER, INC. Champlain St. at Kalorama Rd.

LA SALLE 4-passenger Victoria. Here is an inexpensive car to operate and is an irresistible bargain for.... $485
KEMPTON-CADILLAC CORP. Open Evenings. 1138 Conn. Ave. Dec. 3430.

PACKARD Club Sedan, 1928. Finish is dark green; good tires; six natural wood wheels; will demonstrate. Our price.. $795
KEMPTON-CADILLAC CORP. Open Evenings. 1138 Conn. Ave. Dec. 3430.

PACKARD 8 Sedans, 1929, 1930 and 1931; all carry our 60-day, new-car warranty; terms and will trade your present car.
PACKARD USED CARS. Kalorama Road at Seventeenth. "Ask the Man Who Owns One."

PACKARD 1928 Sedan. Has the appearance and performance of a new car; completely reconditioned. Trade small car and give terms.... $895
NORTHEAST HUPMOBILE SALES. 51 Eye St. NE. 50 H St. NE. Metro. 3305.

PACKARD 1930 Straight 8 sedan. Four-speed, syncro-mesh transmission. Beautiful black duco. Fully equipped; wire wheels.... $1,550
AUTO MART. 1318 14TH ST. NW. NORTH 8127.

STUDEBAKER 1930 Dictator 8-cylinder sedan. With beautiful maroon full-vision body; driven very little and like a new car in every respect; an unusual value at.... $895
EMERSON & ORME, 17th and M Sts. NW.

STUDEBAKER 1930 Dictator Coupe. In excellent mechanical condition; finish and tires very good; front fender mount; a bargain.... $645
LAMBERT-HUDSON MOTORS CO., 1501 14th St. NW. Decatur 3900. "The House of Confidence."

Rooms—Unfurnished 86

HOPKINS ST. NW., 1406 (near 20th and P)—2d floor, $16; 3d, $14; light housekeeping.

Room and Board 88

COLUMBIA RD., 1754—Attractive 2d-floor front room; continuous hot water; excellent meals; reasonable; owner's home.

K ST., 1333—Facing park; near downtown business, theaters; lovely single, double rooms; home cooking; tourists accommodated; live downtown, save car fare.

FAIRMONT ST. NW. 1443 — Double front room; twin beds; home cooking; choice food; early breakfast; $38 to $40.

OGDEN ST. NW., 1529—Delightfully cool rooms; large front room; single, $65; double for 2, with sleeping porch, $110; meals next door; porches, trees; near 16th st bus and 14th st. car line. Telephone Columbia 7501.

10TH ST. NW., 1126—Large front room; twin beds; $9 each for 2; also single front room, $10 week; home cooking Dist. 3989.

11TH ST. NW., 1124—Nicely furnished room; to share with another gentleman; twin beds; home cooking; $35. Metro. 1720.

15TH ST. NW., 1404—Two large front rooms; twin beds; $37.50 each month; single room, $4 week; best food served; rooms newly decorated.

16TH ST. NW., 1409—Nicely furnished, cool front room; twin beds; instant hot water; good meals; other vacancies.

THE EVANGELINE

1330 L ST. NW.

Residence for young women; reasonable rates; excellent service. Nat'l 7870.

Post Classified Ads are easy to read and easy to find.

Automobiles for Sale 92C

BUICKS—Exceptional values in fine resale cars; large selection in body styles. Emerson & Orme, 17th and M sts. nw.

CHEVROLET—1927 roadster; excellent condition; good paint, tires, &c.; $125 cash or easy terms. For further information call Mr. Herfurth, Col. 1706.

FORDS AND OTHER MAKES—Low prices; easy terms; see Mr. Redman for your next used car. Parkway Motor Co., 3040 M st. nw.; West. 0161.

LINCOLN 7-pass. Sedan; tires, paint and general condition very good; must be seen to be appreciated; $225 for quick sale. Decatur 5980, eve., Emerson 3354.

Automobiles for Sale 92C

ROLLS-ROYCE—Sport sedan, 4 pass. Very smart; De Luxe equipment; elegant condition; 6 new tires, wire wheels; this car good for lifetime; $1,200; accept small-car trade. Owner, Col. 2800.

General Auto and Truck Co

BARGAINS

1928 Pontiac, 2-door sedan, smart green paint, good tires, excellent mechanical condition.
1929 Pontiac roadster, welled fenders, mechanically O. K.; a snappy little job, you'll like it.
1929 Essex coach, good tires, fine mechanical condition.
1928 Essex sport coupe, rumble seat, new paint, excellent mechanical condition.
1928 Reo "Wolverine" 4-door sedan, good condition throughout.
1928 Chevrolet sport coupe, rumble seat, completely reconditioned throughout.
1927 Essex sedan, very good condition.
1925 Star sedan, good condition.

Other good used cars $100 up. Your inspection invited.

TERMS AND TRADE.

General Auto and Truck Co.

21st and Va. Ave. NW. West 2166

Open Evenings and Sunday.

WASHINGTON'S GREATEST USED CAR SALE

PARKWAY UNLOADS

Every car in our stock marked at rock-bottom price for immediate disposal.

The very car you have in mind is here at a price that sounds almost too good to be true.

SAVINGS UP TO $137

FORDS, Chevrolets, Buicks, Nash, Chryslers, Studebakers, Whippets, Dodges, Essex, Etc.

Many cars at $49	A few cars at $73

47 MODEL A FORDS

Trade in Your Old Car Very Easy Terms

PARKWAY

Bring Your Deposit — West 0161

3040 M St. N.W.

Open Nites 'Till 10 P. M.

Wanted—Automotive 92L

WE BUY any make car; highest prices paid. The Auto Mart, 1318 14th st. nw. North 8127. Open evenings and Sundays.

CASH FOR YOUR CAR

Without a doubt I pay highest prices. If your car is not paid for, will pay your undue balance, give you the difference in cash. No delays. Drive to 1729 14th st. nw. SEE MR. BARNES

Auto Painting—Plating 92G

WE SPRAY IT.

U look and feel better, for a very little money. Wheels, body and fenders only $30. Beck's Big Paint Shop, 1231 20th nw.

Apartments—Furnished 93

ATTRACTIVE 1-room, kitchenette, bath apt.; Frigidaire; for 5 weeks, $45; immediate possession. Natl. 9683, Apt. 814.

KEDRICK, 1801 K ST. NW.—Two large outside rooms, bath, entrance hall and grill; southern exposure; $60 per month.

P ST. NW., 2142—Well-furnished, 4-room, bath apt.; inclosed sleeping porch; continuous hot water; adults only.

SHARE nicely furnished apartment with refined lady; $35 month. 16 5th st. se.

THE IOWA — Downtown; 2 quiet, cool rooms, large kitchen, bath, porch, $12 week. Dec. 5439, Apt. 2.

THE LA SALLE (apt. 524)—Sublease for 3 months; completely furnished 2 rooms, kitchen, bath, radio. Apply after 6 p.m.

WANTED—One or two girls or married couple to share apt. Call after 6 p. m., 120 C st. ne., Apt. 310.

16TH ST. APTS—1 r. and b. to 3 r., kit., b. and solarium; $50 to $100; elec. refrig.; res. mgr.; exclusive. Pot. 4242.

Downtown, 1402 15th St.

One room, kitchen, bath; nicely furnished. Ideal for two persons.

Apartments—Unfurnished 94

PARK RD. NW., 1445—The Alton. 1 and 2 rms., kit., din., bath; free refrig.; 24-hr elev.; $45 and $60; will furnish.

THE BOND, 1230 N. H. ave.—2 rms., k., b. with shower; free refrig.; 24-hr. elev.; $50.50; will furnish; res. mgr.

3D ST. SE., 317—2 rooms, kitchen and bath; reception hall; near Congressional Library; all conveniences. Linc. 5831.

1832 BILTMORE ST. NW.—4 rooms, kitchen, bath; free Frigidaire; newly decorated; reasonable rental; no children.

1483 NEWTON ST. NW.
GENERAL ELECTRIC REFRIGERATORS.
3 rooms, kitchen and bath.......... $50.00
2 rooms, kitchen and bath.......... $42.50
3115 GA. AVE. NW.
3 rooms, bath; Arcola heater....... $32.50
3302 M ST. NW.
4 rooms, bath, heat furnished...... $32.50
GEORGE F. HANE.
1422 F St. NW. Nat'l 3964.

1818 RIGGS PL. N.W.

BETWEEN R AND S STS., 18th AND 19th. Desirable apartments at low rentals. 1 room, dinette, kitchenette and bath, $35 and $37.50. Resident manager.

THE WYOMING

2022 Columbia rd., at Conn. ave. Reasonably priced apartments for the discriminating tenant; apts. ranging from 2 to 10 rooms; house well built; soundproof; excellent cafe; references required.

DESIRABLE downtown apartments, three and four rooms and bath. Low rent. Inquire Zager & Salus, 920 New York ave.

SAVE YOUR TIME

Why spend valuable time apt. hunting when detailed information concerning choice apts. is on file in our office? Our service free. Washington Service Bureau, 501 Wash. Bldg., 15th & N. Y. ave. Nat. 2315.

The Ponce De Leon

SOUTHWEST CORNER OF CONN. AVE. AND APPLETON ST. NW.

Handsomely furnished lobby, telephone-switchboard, elevator service, refrigeration, bathrooms of colored tile. Excellent garage facilities.

3 rooms, kitchen and bath to 5 rooms, kitchen and 2 baths. Reasonable rentals. Resident Manager.

1737 NEW HAMPSHIRE AVE. N.W.
Between R & S Sts.
1 room, kitchen, dinette, bath.
3 rooms, kitchen, porch and bath.
Free Frigidaire.

THE HARFORD.
1315 Clifton St. N.W.
Apt. 33, 3 rms., kit. and bath. Pantry.......... $63.00
Apt. 31, 4 rms., kit. and bath. Pantry.......... $73.00
Large, airy rooms. Frigidaire free.

THE AUGUSTA,
Cor. N. Y. and N. J. Aves.
2 rms., kit. and bath.......... $40.00
3 rms., kit. and bath.......... $55.50
Frigidaire free. On 2 car lines.

2133 P ST. N.W.
Near Dupont Circle.
4 rms., kit. and bath (3d floor) $47.50
Keys with first-floor store.

STUDIO APT.
3 Riggs Court,
Rear 1516 Conn. Ave.
2 rms., kit. and bath.......... $77.50
Frigidaire. Skylight. Porch. Fireplace.

WEAVER BROS REALTORS

Washington Bldg. Dist. 9486.

Apartments—Unfurnished 94

THE BAYHEAD

724 THIRD ST. NW.

1 and 2 room apts.; Frigidaire.

A REDUCTION IN RENT.

SEE RESIDENT MANAGER.

THE WOODWORTH, 1206 10th St. NW
Electric Refrigeration.
Apts. of 3 r. and bath, $46.50 to $51.50

1440 RHODE ISLAND AVE.
Apts. of 3 r. and b. $45.00

518 H STREET NW.
Apts. of 2 rooms and bath...... $32.50
Apts. of 4 rooms and bath...... $45.00
Apts. of 5 rooms and bath $50 and $55

2715 14TH STREET NW.
Apts. of 3 r. and b. ..... $35 and $42.50
Apts. of 5 r. and b. ..... $60 and $65

1440 COLUMBIA RD. NW.
Electric Refrigeration.
Apt. 35—3 r. and b. $47.50

1324 MONROE ST. NW.
Electric Refrigeration.
Apt. 54—4 r. and b. $60
Apts. of 5 and 6 r. and b. $75

1101 EUCLID STREET NORTHWEST.
Electric Refrigeration.
Apts. of 3 r. and b..... $50 and $52.50
Apts. of 4 r. and b... $52.50 and $57.50

1705 LANIER PLACE NW.
Apt. 304—4 rooms and bath.... $65.00

Washington Loan & Trust Co.
900 F ST. NW. National 3440.

THE BRIARCLIFF
1862 Mintwood Pl. N. W.
Apt. 201, 5 rooms and bath $95.00
Newly decorated. Refrigeration on house current.

THE STANLEY ARMS
1125 12th Street N. W.
Apt. 61, 1 rm., kit., dinette and bath, Frigidaire, Murphy bed, $50.50

THE AVONDALE
1734 P Street N. W.
Apt. 28, 5 rooms and bath, $80.00

THE RIPLEY
1424 R Street N. W.
Apt. 34, 3 rooms and bath, $40.00
Apt. 41, 4 rooms and bath, $50.00

THE LELAND
2012 O Street N. W.
Apt. 35, 2 rooms and bath, $35.00

AMERICAN SECURITY AND TRUST COMPANY
Real Estate Dept.
15th & Pa. Ave. N.W.
NA. 4815

THE FORELAND
23 Second St. N.E.
1 room, kitchen and shower bath.......... $42.50 & $45.00

1111 Lamont St. N.W.
1 room, kitchen and bath.. $35.00
2 rooms, kitchen and bath.. 45.00

801 Butternut St. N.W.
4 rooms, bath, porch....... $55.00
5 rooms, bath, porch 67.50

410 Cedar St. N.W.
3 rooms and bath $50.00
4 rooms, bath, porch 65.00

Electric Refrigeration

Wm. H. Saunders Co., Inc.
1519 K St. N.W. District 1018

Business Property for Rent 97

GOOD N. W. location; downtown; wide alley; space for work shop or storage; cheap. Decatur 5980.

Offices—Studios—For Rent 98

CHANDLER BUILDING

1427 Eye St. N.W.

In the Heart of the Financial District

Individual offices and well-arranged suites at very reasonable rentals. The secretarial telephone service will enable you to reduce your overhead. Let us explain this feature to you.

SHANNON & LUCHS, INC.
Managing Agents
1435 K St. Nat. 2345

ALBEE BUILDING

Cor. 15th & G Sts.

Opposite the Treasury.

A WIDE variety of suites and single rooms at very moderate rentals. Some of the unusual features are: Complete 24-hour service. Vaults in every room. Lavatory with hot, cold and ice water in every room. Western Union and Postal Telegraph call service.

SHANNON & LUCHS, Inc.
Managing Agents
1435 K St. Nat. 2345

Homes—Rent—Unfurnished 100

COTTAGE—7 rooms, 2 baths; oil burner; large shaded yard. 2608 Tilden st. nw.

CHEVY CHASE, D. C. For rent, made over new brick bungalow type, 6 large rooms, bath, garage, screens, $85. 4 bedrooms, 2 bath residence, garage, near Chevy Chase Circle, $135. Also residence with 1 bedroom and bath on first floor, 4 bedrooms and bath on second floor, 2-car garage, $125. Fulton R. Gordon, Peoples Insurance Building. Dist. 5231; eve., Cleve. 4733.

Suburban—For Rent 102

NEARBY VA., for rent, 5½ acres, 8 room, bath residence; hennery, barn, fruit, forest shade, electric road and bus; 30 minutes by auto to city, $60. Fulton R. Gordon, Peoples Insurance Building. Dist. 5231; evening, Cleve. 4733.

Shore Property for Rent 105

NORTH BEACH—Furnished cottage, by week or week-end; accommodate 6; good water and plenty of shade. Metropolitan 4551.

Wanted to Rent 106

WANTED—Unfurnished apt., 2 rooms, kitchen and bath; private home preferred; in good northwest section; state price. 67 New York ave. nw.

Homes for Sale 110

$11,500
Country Club District
West of Conn. Avenue

- Corner lot, 60x150.
- Full grown shade trees.
- Paved street and sidewalk.
- Near Schools, stores and cars.
- Six rooms and bath.
- First-floor lavatory.
- Large attic.
- Concrete Side porch.
- Two-car garage.

Full Details on Request.

THOMAS L. PEYTON
Realtor
Dist. 2637 Chandler Bldg.

Homes for Sale 110

$9,150

Detached Corner Home IN FOXALL

Well located on a beautiful corner lot in a fine community, not too far out, and only one-half square from the car line and near all stores. The house contains six rooms and bath, wide front porch, hot-water heat. The lot is profusely planted with roses, shrubs and other flowers. Why not enjoy cool breezes this summer in your own home? The terms are reasonable.

SHANNON & LUCHS, INC.,
1435 K St. N.W. Nat. 2345.

ENGLISH STUCCO

corned detached home, 3 bedrooms, 2 baths, large closets, 2-car garage.

This home should be interesting to those wanting a close to town location.

$16,500

W. C. & A. N. Miller
1119 17th St. NW. Decatur 0610.

NEAR WALTER REED

8 Rooms 2 Baths

Built-in Garage

$11,750

This is an all-brick home; semidetached, with center-hall plan; excellent condition throughout, and offered for quick sale at several thousand dollars below its original price, although never occupied. Phone Lincoln 7063-W.

2937 Twenty-Eighth Street

A really desirable home in a location excelled by none in the city, built within the last few years and therefore modern in every detail of appointment. We have just reconditioned this property throughout. On the first floor is a reception hall, large living room with open fireplace, attractive dining room, bright kitchen with rubber tile flooring. Second floor—3 good bedrooms and two nicely tiled baths, ample closet space. There are awnings and screens—two-car garage.

Open for Your Inspection

National Mortgage & Investment Corp'n.
1004 Vermont Ave. National 5833.

Near John Eaton School In Old Cleveland Park

$14,750

Just west of Connecticut avenue. A very attractive DETACHED home on a large, well-landscaped LOT HAVING A FRONTAGE OF 75 FEET; fine shade trees; wide veranda. FOUR BEDROOMS and sleeping porch 2d floor; maid's room, and storage room above. Entire property in fine condition. New roof, copper gutters and downspouting.

First Time Offered
Handsome New All Brick Colonial. Corner Lot. In 16th St. Heights
$20,500

A gorgeous home on an exceptionally spacious lot, with marvelous view for miles over country. Center hall. Big living room with colonial fireplace and French doors to roomy solarium and up-to-the minute kitchen with ELECTRIC REFRIGERATION, big covered side porch, cement-floored; breakfast room, 5 bedrooms and 2 baths, one a shower. Beautiful oak floors and many of the latest features in design and planning. Two-car brick garage.

BOSS & PHELPS
Realtors.
1417 K st. National 9300.

Semi-Bungalow Splendid N.W. Location

$9,850

A detached home on a large lot having living room, dining room, kitchen, 2 bedrooms, sleeping porch and bath on the 1st floor. On the 2nd floor there are 3 bedrooms and bath. Metal weatherstriped and screened throughout; garage. Near car line and stores. Newly decorated throughout and in A-1 condition.

H.G.Smithy Co.
1418 Eye St. Natl. 5904

Brick Corner Home
Anacostia, D. C.
7 Rooms and Sleeping Porch
Built-in Garage
Lot 70x40

Nice side yard and porch Convenient to Stores, Schools, St. Elisabeths Hospital, Bolling Field and Marine Barracks.

W. C. & A. N. Miller
1119 17th St. Decatur 0610.

Lots for Sale 113

CHEVY CHASE BUILDING LOT

70-foot front; just a short distance off Conn. ave.; suitable for a home of the better type.

Nat. 5833.

Suburban for Sale 114

BUNGALOW—4 rooms, bath; large lot; very reasonable; very easy terms. Apply 1235 Water st. sw.

Shore Property for Sale 117

OWNER will sacrifice 2 choice lots at Epping Forest. Near the clubhouse, superb beach, protected bathing, fine trees, excellent outlook, high grounds. Water and electricity. Restricted and exclusive. Will sacrifice for $100 for immediate sale. Terms arranged if desired. See Mr. Hine at Epping Forest, or phone Nat'l 4596.

Wanted—Real Estate 118

DO YOU wish to sell your house? If so see us at once and furnish full description; we have clients waiting for houses properly priced. R. M. De Shazo, 410 Bond Bldg.; Natl. 3934.

DRIVER OF AVENGER IN ALLEGED ATTACK CASE IS ARRESTED

Thomas King Is Accused of Aiding in Beating of Two Men.

REPORTED ASSAILANTS APPEAR BEFORE JUDGE

Police Hunt for Two More Believed to Have Aided Wheaton Resident.

Thomas King, 26 years old, of 2100 Nineteenth street northwest, the alleged driver of the automobile in which William H. Gordon, of Wheaton, Md., avenged an alleged attempted assault by two men upon Mrs. Anne Noble Sparks, was arrested yesterday and charged with assault with a dangerous weapon.

King was taken into custody by Precinct Detective Robert L. Jones, of the Tenth Precinct, and is accused of having aided Gordon in an alleged assault on the accused assailants of the woman.

Gordon and the two alleged assailants of the woman were given a preliminary hearing yesterday before Judge Ralph Given in Police Court. Gordon was bound over to the grand jury under $3,000 bond.

Two Others Are Held.

William P. Dermott and Howell R. Boulden, both 23, were held by Judge Given for Prince Georges County authorities. They are wanted by the Maryland police for attempted criminal assault on Mrs. Sparks, who lives at 1101 Clifton street northwest. She is still in a serious condition at Sibley Hospital.

Meanwhile police were seeking two more men believed to have aided Gordon in his alleged reprisals. Although the latter denied he was accompanied by any one else, Dermott and Boulden have furnished police with descriptions of men they said were with him when he picked them up in his car.

Claims Bad Beating.

Dermott told police he was badly beaten by Gordon after he had been forced at pistol point to enter his car and driven to M street, around the corner from Sibley Hospital. He said both he and Boulden were then driven to a garage near Eighteenth street and Columbia road, where they were both beaten by Gordon with a blackjack.

Police, who responded to calls of neighbors, said he was still beating the two when they arrived. They arrested the trio. The three other men were said to have fled.

2 Capital Youths Taken in Baltimore

Detective Questions Pair About $426 Found in Luggage.

Two Washington youths, arrested on suspicion in Baltimore yesterday, were being questioned late last night by Detective Sergt. Van D. Hughes, of the Washington police, regarding the presence of $426.60 in small change and bills, which was found in two suit cases taken from their possession by Baltimore detectives.

Those arrested are Thomas J. Sullivan, 20 years old, who said he was from this city but refused to give his address, and William D. Blue, 18 years old, who said he lives on Tenth street near D street northwest.

Each of them, according to Baltimore police, had an unloaded pistol and bullets in his coat pocket. They refused to talk, according to police, but their landlord told authorities that they moved into an apartment last Saturday.

They are being held for investigation.

Policeman Wrests Gun From Attacker

Man Allegedly Drunk Is Arrested After Displaying Pistol.

Pluck and quick thinking saved Patrolman M. C. Houck, of the Second Precinct, from possible death last night when he wrenched a pistol from the grasp of an allegedly drunken Negro.

Houck had gone to 423 M street northwest to investigate a complaint that a drunken man was behaving in a disorderly manner in front of the house. He found a Negro on the front steps of the house in a drunken condition, he said. On approaching him, Houck said the Negro pulled out a pistol and stuck it against his stomach.

Houck wrenched the gun from the Negro's grasp, he reported. It was not discharged. The Negro gave his name as James L. Lewis, 60 years old, of the M street address. He was charged with assault with a dangerous weapon.

Thief Snatches Money From Depositor in Bank

While counting his money in a bank at Seventh and M streets northwest, between $75 and $100 was snatched from the hands of Emmett M. Pursley, 17 Bryant street northwest, by a colored man who ran out of the door, Mr. Pursley told police.

He said he thinks he can identify the man who was described as between 22 and 25 years old, 5 feet 5 inches tall and a rather neat dresser, wearing a straw colored shirt, dark pants and a dark cap. Mr. Pursley said he was standing at a table counting the bills, when the thief grabbed them from his hands.

Boy, 5, Injured by Auto.

Russell Lyles, jr., colored, 5 years old, of 63 Quincy place northwest, was seriously hurt yesterday when struck by an automobile at First and Florida avenue northwest, driven by Fannie G. Brown, colored, 30 years old, of 1891 Oregon avenue northwest. He was taken to Freedmen's Hospital. He is believed to have a fracture of the skull.

OFFICER'S WIFE GETS CLASS B RATING IN GLIDER TEST

Associated Press Photo.

Lieut. and Mrs. Ralph S. Barnaby, photographed at Elmira, N. Y., shortly after Mrs. Barnaby was given a Class B rating in her junior glider pilot tests. The officer is stationed here with the Bureau of Naval Aeronautics. Lieut. and Mrs. Barnaby live at 4336 Lowell street northwest. They are attending the second annual national glider and soaring contest being held in Elmira, N. Y. The lieutenant flew the first glider from the dirigible Los Angeles. The contests will continue for two weeks. Only one pilot, Robert Eaton, of Norwich, has earned a Class A rating so far.

PROBATE IS ASKED OF HENDERSON WILL

Document of April 8, 1931, Offered Executor; Estate Shrinks.

The District Supreme Court was asked yesterday to admit to probate the last will of Mrs. Mary F. Henderson, in which Jesse Shima, Japanese confidante of the aged Sixteenth street dowager, was named as one of the principal beneficiaries.

The move, the first of a series of legal maneuvers that is certain to follow because of the filing of six wills of Mrs. Henderson, was initiated by George E. Edelin, named as executor, through Julius I. Peyser, his law partner.

Estate Over $1,000,000.

The request for probate of the will, which was dated April 8, 1931, showed a vast difference between the popular estimate of the Henderson estate and that of the executor. Mr. Edelin said that there was real estate "in excess of $1,000,000" and personal property valued at $275,000. Heretofore estimates of the estate dominated by the former social dictator of Washington have run as high as $6,000,000. Frequent heavy "donations" have depleted the estate's resources.

Maj. Peyser notified the court that an audit would be necessary to determine exactly just what were the holdings of the estate. The estate of Mrs. Henderson, her husband, the late John B. Henderson, senator from Missouri, and her son, John B. Henderson, jr., are closely intermingled.

The executor asked the Supreme Court to issue citations to Henry N. Arnold, Frances Arnold, Beatrice Henderson Wholean, Harry A. Seay, Jesse S. Shima, C. K. Hasegawa, William Carter and the National Gallery of Art. The citation would place under "notice" all the principal beneficiaries without mentioning Dr. John H. Kellogg, who is a major beneficiary under one of the half dozen wills.

Arnolds Only Heirs at Law.

The only heirs at law and next of kin of Mrs. Henderson are Henry N. Arnold and Frances Arnold, both of New York City, the court is told. The petition further sets forth that Mrs. Henderson left as a survivor Mrs. Beatrice Henderson Wholean, whose adoption by the wealthy widow was being attacked by her at the time of her death.

Others interested in the probate of other wills of Mrs. Henderson are expected to follow Mr. Edelin's lead in asking that the wills of various dates be admitted to probate. Courthouse attaches believe the outcome will eventually be placed before a jury in Probate Court for adjudication. They believe there is small chance of an out-of-court agreement since the beneficiaries of numerous wills are so widely separated in what they would receive.

Boy, 14, Is Arrested As Police Hunt Thief

Arrested in Catlin's, Inc., electrical fixture store, at 1324 New York avenue northwest, when the establishment opened for business yesterday morning, Alexander Bundy, 14, colored, who said he lived at 815 Florida avenue northeast, was turned over to the receiving home by Firs' Precinct police.

Police had set a trap there to catch thieves who allegedly removed several radio sets from the store. Alexander told authorities that he found the rear door open and walked in.

ELKS LODGES PLAN MARYLAND REUNION

Three-Day Meeting Begins Next Monday in Cumberland.

A reunion of the lodges of the B. P. O. Elks of Maryland, Delaware and the District of Columbia will be held next Monday, Tuesday and Wednesday at Fort Cumberland Hotel, in Cumberland, Md., where plans have been made for an interesting program of events.

Members will be welcomed to the city with an address by Thomas W. Coon, Cumberland Mayor, to be followed by the first business session when reports of various committees will be heard. During the first afternoon the visitors will be taken for a sightseeing tour of the surrounding country, followed by a theater party and boxing match at night.

Tuesday and Wednesday will be given over to business sessions, the meetings being climaxed with a dinner for the delegates at 5 o'clock, followed by a street parade and grand ball.

At some time during the convention prizes will be given for the best Elk band, best drum corps, lodge having the most members in line, lodge making the best appearance, the one coming the greatest distance, fattest Elk, shortest Elk, tallest and oldest Elks, best dressed Elk, best decorated building and second best decorated building.

Man Slashes Wrists With Nail File; Lives

After slashing his wrists with a nail file in what police describe as a suicide attempt, Vincent P. Walsh, 29 years old, 1019 Eighth street northwest, was under treatment last night at Gallinger Hospital.

His condition was said to be not serious. Mrs. Mary Kerns, with whom he made his home, discovered Walsh with his wrists bleeding, and notified police, who removed him to Gallinger. He was said to have been despondent over failure to find work.

BIRTHS, DEATHS AND MARRIAGES

BIRTHS REPORTED.

Douglas E. and Lyle Parsons, girl.

John C. and Catherine Mason, girl.

Samuel G. and Maybeek Brafford boy.

William E. and Lillian Wright, girl.

Nonnie and Lena Morgan, twin boys.

David V. and Gertrude E. Marshall, girl.

Johnnie and Lillie Williams, boy.

LICENSED TO MARRY.

James C. Wall, 22, and Margaret E. Martin, 18. The Rev. H. T. Medford.

Elmore Wilson, 23, and Martha Gray, 23. The Rev. W. H. Thomas.

Nathan Alperin, 38, of Norfolk, Va., and Mim M. Brownstein, 34, of Savannah, Ga. The Rev. Solomon H. Metz.

Earl Marion Crosby, 29, of Baltimore, and Emma Elenara Ely, 23. The Rev. H. M. Hennig.

Reppes W. Gunn, 21, of Richmond, Va., and Edna Rose Lane, 19, of Richmond, Va. The Rev. A. F. Poore.

Ernest Sterner, 27, of Allentown, Pa., and Bernice Mullikin, 19, of Landover Md. The Rev. H. M. Hennig.

J. Edwin Coates, 25, and Katherine F. Knowles, 28, of St. Paul, Minn. The Rev. Charles Trinkhaus.

Charles A. Paulsen, 39, and Anna Marie Braden, 25. Judge T. E. Mattingly.

Carl Thomas McManama, 22, of Fort Eustis, Va., and Louis Virginia Meyers, 18. The Rev. A. F. Poore.

Keeve Rosenfeld, 39, of Richmond, Va., and Mollie J. Heyman, 38, of Baltimore, Md. The Rev. G. Silverstone.

William Parley Eaton, 27, and Lena Anna Hirrlinger, 23. The Rev. J. D Bubrer.

Horace L. Edwards, 21, of Richmond, Va., and Genevieve Tuck, 18, of Richmond, Va. The Rev. A. F. Poore.

Gabriel Boney, 27, of Wallace, N. C., and Grace Annette Wells, 26, of Wallace, N. C. The Rev. J. C. Palmer.

Guy Edelin, 44, and Winifred Denty, 39. The Rev. E. M. Thompson.

Nathan Bolling, 40, of Richmond, Va., and Mary D. Eads, 30, of Richmond, Va. The Rev. J. E. Briggs.

Edward R. Reese, 31, and Anna Painter, 32. The Rev. J. E. Briggs.

William Alton Hunt, 24, and Dorothy Mae Naidson, 23. The Rev. C. T. Warner.

Charles W. Richardson, 47, of Baltimore, Md., and Saddie Brown, 37, of Baltimore. The Rev. J. C. Palmer.

George Mathews, 51, and Grace Sims, 42. The Rev. W. A. Murphy.

Clarence Johnson, 25, and Dora Baylous, 23. The Rev. A. Willbanks.

Robert J. Henderson, 57, and Georgianna Curtis, 44. The Rev. A. Willbanks.

Fred L. Bennett, 24, and Ruth E. Brown, 24. The Rev. J. I. Loving.

Robert M. Yeabower, 24, and Julia L. Facer, 21. The Rev. J. J. Queally.

Frank August Ringgold, 25, and Lillian June Barnes, 21. The Rev. L. I. McDougle.

William C. Holtman, 26, of Kansas City, Kans., and Abbie E. Kearney, 22, of Escondido, Calif. The Rev. A. F. Poore.

Thomas M. Healy, 32, of Richmond, Va., and Mary Alice Boone, 23, of Sanford, N. C. The Rev. D. J. Porter.

Licenses issued at Rockville, Md.:

Raymond Crampton, 22, 1526 Thirty-fourth northwest, and Alma Rogers, 18, 304 K street northeast.

Thomas Henry Mertz, 27, and Anna Puskar, 22, both of Cleveland, Ohio.

John D. Foster, 21, and Myrtle Louise Pultz, 21, both of Staunton, Va.

Harry S. Morse, 40, Poughkeepsie, N. Y., and Rose M. Halloran, 25, Kingston, N. Y.

Willard Frank Simpson, 27, and Doris Virginia Brown, 17, both of Bethesda, Md.

Earl T. Puckett, 21, 302 O street northeast, and Mary Dorothy Crinill, 18, 617 Maryland avenue southwest.

John J. Purvis, 27, 2222 Thirty-eighth street northwest, and Mary Elizabeth Hersh, 27, 705 Eighteenth street northwest.

Bernard W. Wood, 22, and Ida Young Bruce, 22, both of 5234 Seventh street northwest.

Emil Vande, 28, Chicago, Ill., and Alphia Vaughn, 27, Lexington, Ky.

Arthur C. Fisher, 29, Alderson, W. Va., and Marjorie L. Dayton, 20, 144 Bryant street northwest.

Marriage licenses issued in Arlington County:

William Edward Lindt, 21, and Bessie Maude Massey, 21, both of Baltimore, Md. The Rev. Perry L. Mitchell.

Talmadge Bennett Robertson, 37, and Mary Catherine Woodin, 21, both of Baltimore, Md. Justice of the Peace Bryan Gordon.

Oral James Jensen, 26, Mitchellville, Md., and Violet Thelma Locknane, 24, 435 Rideout avenue, Virginia Highlands, Arlington County.

DEATHS REPORTED.

Emma S. Coe, 85 yrs., 2947 Mills ave. ne.

John Shanahan, 84 yrs., U. S. Soldiers' Home Hospital.

Pallas G. Curran, 83 yrs., 1507 Park road northwest.

Mary J. G. Phillips, 80 yrs., 2022 Columbia road northwest.

John F. Doyle, 59 yrs., 832 Concord avenue northwest.

Charles E. Holland, 37 yrs., 2828 6th ne.

William E. Wright, 19 yrs., Casualty Ros.

Daniel Hutchinson, 53 yrs., Gallinger Hospital.

Hardenia Gilleett, 27 yrs., Gallinger Hos.

Bernice Waters, 3 mos., Children's Hos.

BIDS ON NEW HEALTH STRUCTURE OPENED

Capital Firm Enters Lowest Figure for Work Including Terraces.

Bids on the new Public Health Office Building to be constructed between Nineteenth and Twentieth streets, Constitution avenue and C street, were opened in the Office of the Supervising Architect yesterday. When bids were invited it was requested that two figures be submitted, one including and the other excluding the terracing portion of the work.

The National Construction Co., at 631 Tower Building, Washington, was low for the bid which included the terraces with an offer of $823,899. Second place went to the Wills, Taylor & Mafera Corporation, of 303 West Forty-second street, New York City, with a bid of $826,000. For the alternate proposals these same two companies placed low, but with the order reversed. Wills, Taylor & Mafera bid $776,000 and the National Construction Co. $786,899 for the work excluding the terracing. Close bidding was evident throughout the list of companies submitting figures.

The American Elevator Co., of Louisville, Ky., was low bidder for construction of the elevators with a bid of $20,448. Second place went to the Westbrook Elevator Co., of Danville, Va., who bid $20,865. Washington concerns did not fare so well in this part of the work, the Haughton Elevator & Machine Co bidding $21,896, the Otis Elevator Co. $20,932 and the A. B. See Elevator Co. $24,000.

J. H. de Sibour, of Washington, is architect for the building.

Woman Is Exonerated In Auto Death of Child

Mrs. Catherine Robertson, 40, 5208 Fifth street northwest, was exonerated yesterday by a coroner's jury of blame in the death of 6-year-old William A. S. Stokes, 4418 Fifteenth street northwest, run over and killed by her car Sunday night.

Mrs. Robertson, an employe of the Chesapeake & Potomac Telephone Co., said she did not see the boy in time to avoid striking him. William, the only son of Mrs. Mildred S. Stokes, suffered a fractured skull, broken legs, and internal injuries, from which he died. The accident occurred at Fifteenth and Buchanan streets northwest.

ATTORNEY ESCAPES SHOT FROM PISTOL; POLICE ARREST MAN

John F. Land, 37, Accused of Firing at M. J. O'Connor During Argument.

BULLET MISSES, BURIES ITSELF IN NEARBY DOOR

No Explanation Made as to Nature of Quarrel in K Street House.

John Fletcher Land, 37 years old, was arrested by police of the Third Precinct last night and charged with assault with a dangerous weapon, after it is alleged he fired a shot at Miles J. O'Connor, an attorney in the Internal Revenue Department, during an argument in the former's apartment at 1745 K street northwest.

O'Connor told police that he was at a loss to explain why the shot was fired at him. He admitted, however, that there had been an argument and he was preparing to leave the apartment when Land produced a pistol.

Went to Land's Apartment.

In company with his wife, O'Connor said, he went to Land's apartment early last night. An argument followed, he declared, during which Land ordered him to leave. According to the story O'Connor told police, he had just turned toward the door, when Land picked up the gun. His back was turned, he said, and he did not relize his danger until Mrs. O'Connor screamed.

He wheeled about in time to see Land standing in the middle of the floor drawing the pistol from a holster. As he pushed his wife out of danger, O'Connor said, Land fired. The bullet passed under his left armpit and lodged in the half-open door.

O'Connors Later Released.

When police arrived they said O'Connor and his wife were attempting to leave the building by a rear entrance. The three were taken to the police station, but Mr. and Mrs. O'Connor were later released.

O'Connor, who is an assistant chief in the general counsel's office of the Internal Revenue Bureau, was fined $100 in Police Court last month on a charge of reckless driving, after it is alleged the automobile he was driving struck a parked car near Seventeenth and K streets northwest. He lives at 1750 Massachusetts avenue northwest.

Authorities Are Coming To Get Convicted Slayer

Nebraska authorities are expected to arrive here some time today to return Jose Rodriguez, 20-year-old convicted slayer, who was captured Saturday at the Mexican Embassy, where he entered a plea for intervention by the Mexican government. He hopes to have his sentence lightened. He was serving his term in the Ingleside (Nebr.) State Penal Hospital and from which he escaped July 21.

Rodriguez is being held at Gallinger Hospital under police guard. He was taken there after embassy officials called police. Rodriguez, who beat his way from the Middle West here, is believed to be mentally unbalanced. He was sentenced to life imprisonment in Lincoln, Nebr., in 1929, after a young man had been killed in a brawl.

East Potomac Traffic Plan Accord Reached

An agreement has been reached between the District Highway Department and the National Capital Park and Planning Commission on plans for relief of congestion in East Potomac Park at Fourteenth street, Capt. H. C. Whitehurst, chief engineer for the District, said yesterday.

While District authorities at first held out for the construction of an overpass on Fourteenth street, they are now willing to let Fifteenth street be extended first through the Washington Monument Grounds. This can not be accomplished, however, until Congress agrees and appropriates the necessary money.

Georgetown Observatory Director to Make Changes

Louis Johrden, Post Staff Photographer.

REV. JOHN S. O'CONOR, S. J., new director of the seismological observatory at Georgetown University, who succeeds the Rev. Frederick Sohon. Father O'Conor came from the University of St. Louis, where he was studying.

Rev. John S. O'Conor Will Relocate Laboratory as First Step.

The Rev. John S. O'Conor, S. J., newly appointed director of the Georgetown Seismological Observatory, arrived in Washington yesterday and has taken up his new duties as head of this important scientific office. Father O'Conor, who succeeds the Rev. Frederick W. Sohon as director, comes from St. Louis, where he carried on research work in seismology at the University of St. Louis.

One of the first pieces of work which Father O'Conor will undertake is the relocation of the entire laboratory. At present situated in the main building, the delicate instruments will be moved to a specially constructed vault built in the side of a hill on the university grounds. It is believed that this will do away with interior interferences which for some time have troubled the scientists in their readings.

Before coming to Georgetown Father O'Conor specialized in seismology at Fordham, as well as the University of St. Louis. He was born in New York City, attending elementary school there. In 1915 he came to Georgetown for the first time as a student. He entered the Jesuit Order at Poughkeepsie, N. Y., and later studied extensively at Woodstock Theological Seminary, at Woodstock, Md. From 1924 to 1926 he was director of the Fordham seismological station. During the summer of 1930 he was acting director of the Georgetown Observatory, relieving Father Sohon, who was then on leave.

The Georgetown University Seismological Observatory is known as one of the largest and finest in the world. It was established in 1911 by Father Francis Tondorf who served until his death in 1929. It was under his guidance that the observatory grew until it attained its present ranking. Father Sohon became the second director and served until the recent appointment of Father O'Conor. The station is completely equipped with two mechanical and three photographic machines which register, as well as picture, the tremors of the earth. It is one of the most important of a large chain throughout the country cooperating in the compilation and study of scientific data.

The Georgetown station is virtually the only one in the East which has been in continuous operation since its foundation and it now has branches in Woodstock, Md., and Weston, Mass., as well as in the Republic of Guatemala in Central America.

END POSSIBLE TODAY IN TAXI RATE BATTLE

Statement Whether Diamond Will Join in Agreement Is Awaited.

It is expected that the turning point toward peace or further warfare in the taxicab rate battle will be reached today, when officials of the Diamond Cab Co. are expected to reveal whether they intend to increase their fare to the new level established by other cab companies, or keep it at what is now the lowest rate in the city.

All leading taxicab companies, except the Diamond and two others negotiated a peace agreement a week ago, through which their rates were placed on a 25-cent minimum, 35-cent maximum zone basis. Directors of the Diamond Co. are supposed to have met yesterday to decide whether they would fall in line with this agreement or retain their present fare of 20 cents.

Whether this meeting was held or not was not stated last night. Harry C. Davis, designated spokesman for the directors, could not be reached. Those in charge at the cab company offices said they had not been notified of any change in the rates and did not know if any meeting had been held.

If the Diamond Co. decides to keep the low fare, warfare on the taxicab front is likely to be met by action of the Public Utilities Commission in stepping in as arbitrator. This will mean the ultimate establishment of the former meter system, taxicab owners predicted. On the other hand, if the Diamond Co. raises its rates to the same level as other companies, taxicabs will be free to operate without official interference, it was stated.

Man Fined for Being Drunk.

Witnesses failing to appear, J. J. O'Dell, who was arrested Saturday night and lodged in the Arlington County Jail on a charge of operating an automobile while under the influence of liquor, was fined $16.25, including costs, on a charge of being under the influence of liquor in a public place by Judge Harry R. Thomas in Arlington Police Court yesterday.

CONFESSED SLAYER ABSOLVES SUSPECT

Robinson Says Brown Had No Part in Killing of Taxicab Driver.

William C. Robinson, alias Robertson, 19 years old, colored, confessed killer of Mannie Solomon, 29 years old, taxicab driver, who was killed while resisting a holdup last Wednesday, yesterday absolved Ralph Brown, 22 years old, colored, of any complicity in the killing.

Brown, who lives at 130 D street southwest, has been under arrest since Staurday and is said to have admitted acting as a lookout for the "Silent Four," as the band styled themselves, in an attempted holdup of the store of Isadore Koblem, at 1356 South Capitol street.

After the thwarted holdup Brown said he left the others and did not participate in the Solomon killing. This story was corroborated by Robinson. However, Brown is still being held in connection with the holdup attempt at Koblem's store.

Detectives have been unable to link Brown or Robinson with any other crimes in the city. The whereabouts of the other two men, sought in connection with the Solomon shooting are unknown to the police.

Passenger Hurt as Auto Strikes Telegraph Pole

Thurston T. Smith, 28 years old, of 1415 Rhode Island avenue northwest, was injured yesterday when the automobile in which he was riding struck a telegraph pole on Chesapeake street southeast. He was in an automobile driven by Juan B. Raldan, 34 years old, of 2022 F street northwest.

Smith was taken to Casualty Hospital for treatment of injuries to the head.

Bicentennial Group to Meet.

The subcommittee on committee for the Arlington County Bicentennial Council will meet tomorrow evening at 8 o'clock at the home of Mrs. Ruby G. Simpson, Military road, Cherrydale. The meeting has been called for the purpose of selecting personnel for committees to carry on the program for the bicentennial program.

THE ONCE OVER

By H. I. PHILLIPS

THE LINDBERGHS SAY BYE-BYE TO BABY.

MRS. LINDBERGH (bending over Junior)—Bye-bye iddle snooky-ookus! . . . Mommer's going to Japan. . . . She'll be right back. . . . Now don't cry. . . . That's the iddle darling! . . . Oh, Charles!

Col. Lindbergh.—Yes, dear.

Mrs. Lindbergh.—Come and say good-by to Junior!

Col. Lindbergh.—G'by, sweetkins. . . . There, there, now, don't scowl like that. . . . Mommer and popper aren't going to be gone more than a jiffy. . . . They're only going 7,000 miles.

Mrs. Lindbergh—Just 7,000 'ittle bittle miles, doodum. . . . You just be a good little boy for just an 'ittle bittle while. . . . Mommer'll bring you a Japanese doll.

Col. Lindbergh.—I'd like to take the little tike with us.

Mrs. Lindbergh.—So would I, dear; but we can't.

Col. Lindbergh.—Shucks. . . . He's nearly old enough to fly. . . . I'll buy him a plane in another six months. . . . That's why most babies are so peevish—they don't like staying on the ground.

• • • •

JUNIOR.—Go-ga-ga!

Nurse.—I honestly think he knows what you're saying.

Colonel.—Of course he does. He's trying to tell me that if we'll take him along he won't make a sound.

Junior.—Moo-oo-oo.

Colonel.—Hark! . . . Hear what he's saying.

Junior.—Moo. . . . Moo-oo-oooooo. . . . glk . . . glk.

Colonel (proudly).—He's trying to say Moose Factory. . . . That's one of our first stops.

Mrs. Lindbergh.—I really think he is.

Junior.—Kaa-aa. . . . Kaa-aa. . . .

Colonel.—Now he's trying to pronounce Kamchatka.

Nurse.—He's the cutest thing. . . . Look at him take hold of the side of his crib and shake it.

Colonel.—He's trying to get it off the ground.

• • • •

MRS. LINDBERGH.—The little darling! . . . I do hate to go and leave him.

Colonel.—Don't take on like that. . . . It isn't as if we were going on a long trip, you know.

Mrs. Lindbergh (to the nurse).—We really won't be gone any time at all, but if he misses us and cries just tell him we've just gone bye-bye for a little while and will be right back.

Colonel (to Junior).—So long, kiddikins! . . . and be a nice baby. . . . Daddy and mommer are only going to Ottawa, Moose Factory, Churchill, Baker Lake, Aklavik, Point Barrow, Nome, Karaginskii, Petropaviosk, Kamchatka, the Karlie Islands, Nemuro and Tokyo.

Mrs. Lindbergh.—Just to Ottawa, Moose Factory, Churchill, Baker Lake, Aklavik, Point Barrow, Nome, Karaginskii, Petropaviosk, Kamchatka, the Karlie Islands, Nemuro and Tokyo, darling. . . . Bye bye!

ADD MASTER MINDS.

An investment shark was
Luther Breel;
When he died he held
No U. S. Steel.

"STALIN, Shaw and Mrs. Astor in Two Hour Talk."—Headline. A polite way of saying that Stalin never got a chance to open his mouth.

The Six Brightest Boys in the U. S. are sailing to Europe and we pity the skipper the night they sit at the captain's table.

Paris styles forecast the return of the bustle. It looks like an old-fashioned winter.

The only cheering thing about the Steel report is that it managed to pay those dividends without selling apples.

(Copyright, 1931.)

PAINTERS PROTEST WAGES ON JOB AT REVENUE BUILDING

Employment of Out-of-Town Men Is Objected to by Union Heads.

DEPARTMENT OF LABOR SEEKING SETTLEMENT

Contractor Says Rate Being Paid Is Above Prevailing Open Shop Level.

The Department of Labor is expected to decide within the next few days whether the prevailing rate of wages for painters on the new Internal Revenue Building should correspond with the union scale of $11 a day following a complaint from union heads that out-of-town men are being hired to do the work for between $5 and $7 a day.

Hugh L. Kerwin, director of conciliation of the Department of Labor, began an investigation into the complaints yesterday and called upon painters to give testimony. He said it would be several days before a report is completed for the Secretary of Labor and a decision rendered.

Concern Is Nonunion.

The paint contract is being carried out by the Alliance Construction Co., of New York, a nonunion concern. Herman Morris, head of the organization, said yesterday that he is paying the men more than the prevailing rate of wage for open shops in Washington.

The open shop wage, Mr. Herman pointed out, is $7.20 a day, or ninety cents per hour. He said that 25 per cent of the painters on the Internal Revenue Building are receiving $8 a day or $1 an hour; 40 per cent $10 a day and some as high as $12 a day which is higher than the union wage.

The Department of Labor will probably set a standard wage for all the painters. Under the Bacon-Davis act, the Secretary of Labor is given power to decide what the prevailing rate of wages shall be on a government project. This law was designed to prevent "cut-rate" contractors from gaining low bids on Federal projects and then employing out of town workmen at a lower wage than those existing at the scene of construction.

650 Union Painters Here.

Washington has between 600 and 650 union painters and a larger number of nonunion workmen who class themselves as painters, it is estimated by building authorities. They work for wages ranging from $6 to $8 a day, it is charged. Union heads complain that union painters have been discriminated against in favor of the nonunion painters and men from out of town. Mr. Herman said that he is willing to employ union men if they are willing to receive what he considers to be the prevailing wage.

Painting work on the Internal Revenue building is said by the Treasury Department officials to be satisfactory. Two cases of mild sabotage were reported at the building last week; one man is said to have deliberately smeared the walls; another put hand prints on wet paint, it was reported. They were discharged and threatened to protest to the Treasury Department, but no official complaint was received.

Refusal of Prison Shirts Approved by Union Group

A letter commending the District Commissioners and Supt. of Police Pratt on their decision not to purchase regulation police shirts through the Lorton Reformatory Workhouse was drafted last night by the Central Labor Union at a meeting at the Typographical Temple.

The union members had assembled with the announced intention of protesting proposed Lorton purchases, as unfair to organized labor. Announcement of the Commissioners' decision, however, resulted in the commendatory letter rather than one of protest.

President R. A. Dickson announced the appointment of a labor committee to cooperate with the Washington Bicentennial Commission in its plans for next year's fete. He named Edward Roche, Government Printing Office; Frank Lee, vice president of the Mount Vernon Savings Bank, and Frank J. Coleman, secretary of the Central Labor Union.

Union labor's protest of alleged low painters' wages in the construction of the new Internal Revenue Building did not come before the meeting.

Foreign Veterans Post To Cruise on Potomac

Members of Follow Me Post, No. 1830, Veterans of Foreign Wars, with their ladies' auxiliary, will make the moonlight cruise down the Potomac tonight on the Wilson Line steamer City of Washington. The post's crack overseas band will give a concert, and entertainment also will be furnished by the Four Hawaiian Melody Boys.

J. R. Campbell, of Clarendon, Va., is head of the committee for arrangements.

Girl's Hip Fractured As Automobile Skids

Catherine Hopkins, 12 years old, of 1249 Lawrence street northeast, was taken to Sibley Hospital yesterday suffering from a fractured hip as the result of an automobile accident yesterday.

The girl was in an automobile with her mother, Mrs. Matthew S. Hopkins, and had started on a day's outing to a resort about 40 miles from Washington. The car skidded on gravel and was thrown to the side of the road.

The girl was brought to Sibley Hospital in a private automobile.

FIRE RECORD.

7:09 a. m.—Eleventh and K streets southeast; automobile.

7:33 a. m.—North Capitol and U streets; automobile.

12:11 p. m.—3014 Dent place northwest; awning.

2:25 p. m.—Eleventh and M streets southeast; automobile.

3:48 p. m.—First and N streets northwest; automobile.

4:24 p. m.—Pearson and Foote streets southeast; grass.

6:11 p. m.—453 O street northwest; automobile.

7:07 p. m.—713 Thirteenth street northwest; short circuit.

7:10 p. m.—1111 Fourteenth street northwest; trash.

10:38 p. m.—Seventh and I streets northwest; trash.

10:43 p. m.—4308 Forest lane northwest; lumber.

'Hebbie,' Reporter Names 'Rare' Animal Found in Pit

A small animal, with a head somewhat on the lines of a frog's and a body like a lizard's found in an excavation near the Union Station yesterday was taken to the Zoo by a Post reporter for identification. Hebegonia, as the little creature was affectionately called, had a liking for lettuce and an aversion to sunshine—and who hasn't?

Hebegonia, it was thought by The Post staff, had the earmarks (she had other kinds too) of distinction and it was hoped (principally by a desperate city editor) she might develop into a real animal rarity—one of those things that would allow the paper to break out a headline something like:

Post Discovers Rare Oooffus Ooffus In Excavation; Given to Zoo.

Alas for our hopes, however. The Zoo said that Hebegonia was nothing more than a marble salamander, common (and that common was the nastiest crack) throughout the Eastern United States and Hebegonia and her little brothers and sisters and fathers and mothers and uncles and aunts just dearly love these marshy lands around the District.

In fact several of Hebbie's little cousins were already boarding at the Zoo and if you'd like to see them they will be tickled pink to look you over, too—any day at the Zoo. Just ask the man to show you the spotted or the marble salamander and remember us to Hebbie.